C.I.B 20744

MAR 22 1929

The only newspaper in Washington with the Associated Press news every morning in the year. For home delivery call Main 4205.

The Washington Post.

Weather—Fair, with mild temperature today, followed by rain tonight or tomorrow; colder tomorrow.
Temperature yesterday — Highest, 65; lowest, 47.
Weather details on page 2.

NO. 19,271. ENTERED AS SECOND-CLASS MATTER POSTOFFICE, WASHINGTON, D. C. WASHINGTON: THURSDAY, MARCH 21, 1929.

COPYRIGHT, 1929, BY THE WASHINGTON POST CO.

TWO CENTS.

POST-SCRIPTS

By GEORGE ROTHWELL BROWN

"Hath Fiction's stage for Truth's long triumphs room,
And dare her wild-flowers mingle with the bays?"

* * * *

The President's refusal to give Congress any ideas on farm relief prior to the fifteenth of April reveals the most appalling intellectual bankruptcy in the history of the Capitol.

* * * *

This leaves a dozen Senators unable to ascertain whether they have the courage of Mr. Hoover's convictions.

* * * *

Only those who were in France in March, 1918, can appreciate the psychological effect upon the Americans and the Allies of the announcement that Foch was in supreme command. Every time a shell from "Big Bertha" fell in the heart of Paris after that it sounded like a dud.

* * * *

In this emergency Gov. Johnston should consult Ma Ferguson.

* * * *

Amid the eulogies pronounced upon the supreme military genius of the World War we fail to note the Hindenburg line.

* * * *

The odds are now two to one that Jimmy Walker will select a new chief for Tammany Hall before the Commissioners select a new chief of police.

* * * *

Mr. Coolidge visits New York and wastes no $2 words on the reporters.

* * * *

The report that six tons of grass seed have just been scattered over the public parks is the most effective means we have heard of yet to get the starlings off the District Building cornice.

* * * *

Not enough rebel generals have been captured up to date to keep Calles' army in target practice.

* * * *

Lord Inverclyde takes a June bride.

* * * *

Bob La Follette, in the bronze masterpiece of a distinguished sculptor, calls attention to the crowded condition of Statuary Hall, and various schemes are suggested for taking care of the surplus works of art. Why not put some of them at intervals along Pennsylvania avenue to serve as a terrible warning to the starlings?

* * * *

When one thinks of the amount of marble that has gone into Ethan Allen it makes one question the proverbial thriftiness of the Vermont Yankee.

* * * *

Elihu Root's optimism over the World Court appears to be the most pessimistic news that has come out of Geneva for years.

* * * *

There seems to be considerable feeling even yet on the part of some people who in the last election voted for Smith and got Jones.

* * * *

Scarface Al Capone slipped into Chicago so quietly that there wasn't time to turn out the National Guard in his honor.

* * * *

If President Hoover is going to adopt the policy of making Congress do its own thinking the situation is indeed critical.

* * * *

New York debs demand earlier parties.

Early to bed and early to rise
Keeps out the red from a young flapper's eyes.

* * * *

King George not only will miss the Grand National this year, but won't even be able to listen to it over the radio. Every cloud has its silver lining.

* * * *

Chicago beau, anxious to win the affections of his best girl, goes out dressed to kill, but what's so unusual about that in Chicago?

* * * *

"Let's go ahead," said the great soldier with his dying breath. It is a fine thing if one can have that spirit at the end, to go "over the top!"

* * * *

What the Italian peasants on the slopes of Vesuvius can't understand is why the Alabama flood sufferers go right back and rebuild their houses an inch and a half above the low water mark, and then ask the Federal Government to bail them out.

* * * *

The trouble about Elihu Root is that he's been out of the Senate too long.

* * * *

Critics of the Philadelphia banks seem to be laboring under the impression that bootleggers should keep their money in a giant's sock.

* * * *

But what interest do those Philadelphia banks charge the bootleggers—six quarts per annum?

* * * *

Gen. Calles' army, we read, is divided—some of 'em want to join the revolution.

* * * *

Nineteen are killed in a head-on crash in Canada. The automobile and the airplane have still got to be perfected a lot before they can compete with the railroad.

GEN. J. AGUIRRE SEIZED; CALLES' ARMY IS DIVIDED

Vera Cruz Rebel Chief, Overtaken in Flight, Faces Court.

AGRARIANS FIGHTING REVOLT IN CHIHUAHUA

Battle at Mazatlan Is Reported to Have Been Begun.

FEDERALS PREPARING FOR ATTACK ON NACO

U. S. Mounts Guns Covering Border City as Insurgent Force Approaches.

Mexico City, March 20 (A.P.).—An official report was received at Chapultepec Castle tonight that Gen. Jesus M. Aguirre, principal rebel leader in the State of Vera Cruz, was captured at 5:40 p. m. today at Aguacatillo, Vera Cruz.

The capture was made by Gen. Eliodoro Hernandez, and Gen. Acosta, commander of the federals in Vera Cruz, said that the prisoner was on his way to the federal headquarters camp, where he would be court-martialed. Gen. Aguirre's brother, Simon, also a rebel leader, was captured and executed about ten days ago.

High official sources here said tonight that Gen. Plutarco Calles, after reestablishing order in Torreon, would divide his forces, one contingent, made up of about 18,000 selected troops, would be sent on the trail of Gen. Gonzalo Escobar, whose rebel army of about 4,000 men was tonight understood to be nearing Jiminez, half-way between Torreon and Chihuahua City.

This will leave Gen. Calles a reserve of about 12,000 men, which will be used to consolidate positions about Torreon, although a goodly portion of them probably will be started toward Sinaloa to stamp out the rebellion on the West Coast.

Agrarians Fight Rebels.

Chihuahua City, Mexico, March 20 (A.P.).—(By courier to the A.P.).—Agrarian forces in the States of Chihuahua and Sonora have risen against the revolutionists and have formed small bands to harass the rebels.

Sonora and Chihuahua are under rebel control, but it has been learned here that one band of 200 agrarians battled rebel troops until four of the farmers had been killed. The rest of the band withdrew and split up, but are still roaming throughout Chihuahua, doing such damage as they can to rebel troops.

The rebels have been forced to patrol all railroads to keep the agrarians from destroying them to hinder the rebel retreat.

Rebel Attacks Loom.

Nogales, Sonora, Mexico, March 20 (A.P.).—Attacks by rebels on two federal strongholds in western Mexico appeared in preparation or under way tonight. Information here late today indicated an attack was being launched by Gen. Ramon Iturbe on Mazatlan, Sinaloa seaport town, held by Gen. Jaime Carrillo for the government.

At the same time Gen. Fausto Topete, governor of Sonora, announced plans to proceed against Naco, Sonora, held by Gen. Cas Gonzales, tonight or tomorrow morning.

Previous knowledge that skirmishing was in progress near Mazatlan was confirmed in a message to Gen. Topete from Gen. F. R. Nanzo, recently sent south to take charge of rebel troops in

CONTINUED ON PAGE 3, COLUMN 3.

King George to Miss Classic Turf Contest

©Underwood

British Ruler Unable to Even Get Radio News of Grand National.

Liverpool, March 20 (A.P.).—King George, convalescing at Bognor, not only will not see the Grand National run off at Aintree, but will not even risk the nervous excitement of listening to accounts of it broadcast over the radio. The Prince of Wales, however, plans to take the day off, and with crowds of other Londoners, pile into one of the 300 special trains which will speed from the capital to Liverpool early Friday morning and return immediately after the great 'chase.

Members of the royal families of the Old World always have been counted upon to watch the classic at Aintree. Last year King Amanullah of Afghanistan saw America's pride, Billy Barton, fall and bump his nose at the last jump, ending his chance to win the race. Since that exciting moment, King Amanullah himself has been unseated by the Afghans.

©Copyright, 1929, Underwood & Underwood.

First photograph of King George on the first day he spent in the sunshine since his serious illness, four months ago. Queen Mary accompanied the king on the hour's outing at Craigwell House, Bognor, England.

FLOOD RELIEF WORK PROCEEDS RAPIDLY

Refugees Being Freed From Camps to Start Tasks of Rebuilding.

TWO LOANS CONSIDERED

Atlanta, Ga., March 20 (A.P.).—Edwin H. Calvin, Red Cross worker, telegraphed today that he had been successful in his latest Paul Revere effort to warn the residents of the Apalachicola River Valley in Florida of the coming flood waters.

The Red Cross worker said he was well ahead of the flood crest. His message came from Blountstown, Fla., which is south of River Junction, a city at the confluence of the Flint and Apalachicola Rivers, where the business section was under high water.

Meanwhile, relief and succor work went ahead rapidly in regions of south Alabama and northwest Florida over which the flood had passed. Additional refugees were permitted to return to their homes on the south Alabama section and take up the work of reclaiming their property and again resume the business of making a living. They had

CONTINUED ON PAGE 4, COLUMN 3.

HOOVER'S FARM AID IDEAS KEPT SECRET

Congress Groups Seek in Vain to Obtain Views for Use in Drawing Bills.

DETAILED PLAN DOUBTED

By CARLISLE BARGERON.

President Hoover has set out to debunk those enthusiastic campaign pictures which placed him in the role of holding a big stick over Congress and, in doing so, has thrown considerable uncertainty about farm relief temporarily, at least.

With the agricultural committees of the House and Senate meeting here next week, the Senate committee Monday and the House later in the week, it was authoritatively made known yesterday that Mr. Hoover has no plan for them to work on. Their only guide is to be the broad principles laid down in the campaign and their legislative capabilities.

The President plans to make his views known in his special message to Congress, but that will not be until April 15. In the meantime, he is so anxious to studiously preserve what is authoritatively described as the "constitutional relationship" between the legislative, executive and judicial branches of the Government that he will not even make known his views to members of Congress who call upon him.

Representative Dickinson, the redoubtable farm relief exponent from Iowa, unsuccessfully sought to get a line on those views yesterday. Senator McNary, of Oregon, chairman of the Senate agricultural committee, has asked that Secretary of Agriculture Hyde be permitted to appear before the committee. Maybe, a line could be obtained from him. It is extremely doubtful if Hyde will appear. His views used to favor the equalization fee, though it is of course, hardly likely that they do now.

But the President's attitude puts up to such men as Representatives Haugen, chairman of the House agricultural committee, and Dickinson, as well as Senator McNary, the task of working out a bill themselves. It won't be so hard for the senator because he got off of the equalization fee long ago, but Haugen and Dickinson have never admitted that they were wrong. They met the campaign with the promise that although they had failed to get their bill across, Mr. Hoover could be depended upon to get the farmers out of the woods.

There were any number of newspaper reports from Miami Beach which depicted Mr. Hoover as giving all sorts of study to his farm plan, as having virtually completed it, in fact. It was, for that matter, the general impression that when the extra session of Congress

CONTINUED ON PAGE 8, COLUMN 5.

NINETEEN LIVES LOST AS TRAINS MEET HEAD-ON

Flames Trap Passengers in Debris of Canadian Railroad Cars.

EXPRESSES COLLIDE AS SWITCH IS PASSED

Son of Representative J. M. Nelson Missing, His Brother Wires.

DEEP SNOW AND COLD HINDER RELIEF CREW

Isolated Scene Hampers Work of Rescue and Death List May Increase.

Toronto, Ontario, March 20 (N.Y.W N.S.).—Nineteen persons were killed, some of them burned to death, when two fast passenger trains on the Canadian National Railroad crashed head-on at Drocourt near Parry Sound, Ontario, early this morning.

The toll of injured is as yet undetermined, but first accounts from the wreck, which occured in an almost uninhabited stretch of country, describe it as heavy, particularly on the west bound train where all the deaths occurred.

Most of the dead were riding in a colony coach, apparently a wooden car, near the front of the train, which telescoped and went up in flames immediately after the wreck. Passengers in the eastbound train were tumbled violently from their berths, and had to listen to the screams of the dying in the car, powerless to help. The remaining cars, which had not left the track, together with the injured in them, were saved from the fire when passengers hurriedly uncoupled them and pushed them down the track.

Worst Wreck Since 1910.

The cause of what is the worst train wreck on Canadian soil since 1910, when 63 persons were killed in a derailment at Saulte Ste. Marie, Ontario, has not been determined. The trains were scheduled to meet a Waubamik, just north of Parry Sound. It was reported that due to the lateness of the westbound train another meeting place was arranged. The crash occurred between the two points. Owing to the fact that Dan Barstead, the conductor of the westbound train, was killed, it will probably be some time before it is determined upon whose orders he overran the meeting place.

The work of rescue was handicapped because the tragedy occurred in a wilderness almost completely inaccessible by road. Telegraph wires were put out of commission and telephone communication was very poor, it was reported. Relief trains finally reached the scene from Parry Sound and Sudbury Junction bearing doctors, nurses and supplies. Many of the injured, buried beneath the debris of the shattered cars, could not be reached before the arrival of a wrecking train sent out to clear the track.

The flames from the burning colony car lighted up the country for miles around. Considering the fact that the trains were supposed to have been traveling at a high rate of speed, the havoc wrought, both in lives lost and in damage to the trains, was surprisingly slight, trainmen said. None of the sleeping cars left the rails and most of the damage was confined to the two locomotives, the two baggage cars of each train and the coach of the westbound express.

No Death List Available.

Reports from the scene said that the list of dead may rise as the tangled mass of steel is cleaned up by the wrecking crew. The work has been handicapped by snow and cold.

No list of the dead or injured could be drawn up, but it is known that

CONTINUED ON PAGE 5, COLUMN 1.

FOCH TO HAVE HONORS OF NATIONAL FUNERAL; FRENCH MOURN CHIEF

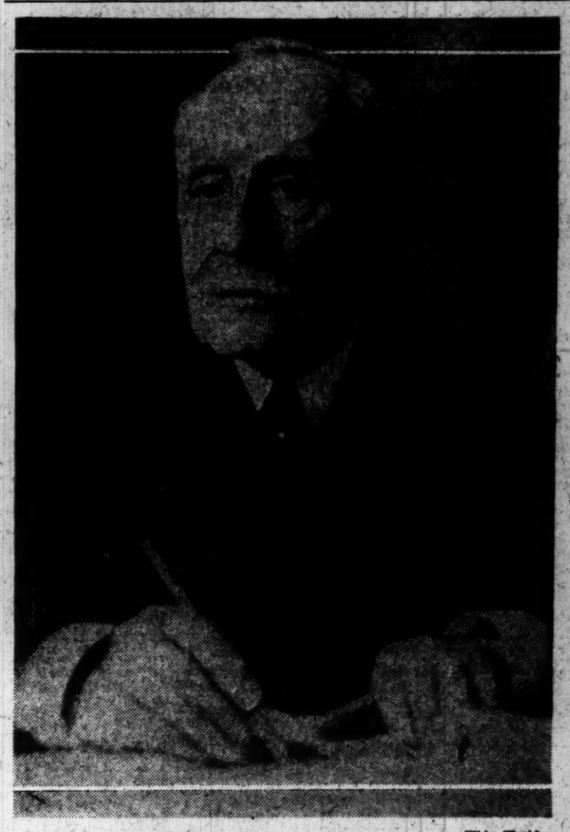

Wide World.

MARSHAL FERDINAND FOCH.

Death of Generalissimo of Allied Armies Is Peaceful Passnig.

FAMILY AROUND BED AS GRIM FIGHT ENDS

Nation, Although Long Ago Warned, Shocked by Grave Loss.

NOTED GENERALS MIX WITH HUMBLE AT BIER

'Let's Go Ahead,' Last Words of Man Who Hurled Back Legions of Kaiser.

Paris, March 20 (A.P.).—Ferdinand Foch, generalissimo of the allied armies in the World War, died peacefully just as the sun was going down at 5:30 o'clock this evening. The man who led to victory the greatest aggregation of armies ever assembled, passed away quietly with his family about him and, devout Catholic that he was, with his mind and soul at peace after his last confession to his parish priest. He was in his seventy-seventh year.

He lay tonight at rest in the field uniform of a commanding general. His face was strikingly more peaceful than at any time since death began the struggle to claim him ten weeks ago.

Marshal Ferdinand Foch this evening had been lying on a lounge near an open window. He was conscious and silent while the nurse was making up his bed.

Dr. Daveniere said to the marshal, while the nurse was arranging his bed: "Monsieur le Marechal, we are going to put you back in bed."

The marshal replied: "Bien, allons-y," which may be translated: "All right, let's go ahead."

Suddenly there was a change in his face, a twitching, he placed his hand on his heart, lay down on the bed and spoke no more.

The world had known that the end of the great soldier was not far off. Yet when he died there came a throb of sorrow that encompassed the hearts of all men. With his passing the greatest military figure of the greatest of all wars disappeared.

Determined to the Last.

A small man, a frail man, Marshal Foch in his last fight displayed those qualities of grimness, of determination, of the will to win that distinguished him through all his years, from youth to gallant old age. He was in his seventy-eighth year.

From day to day over the more than two months of his illness, the marshal had scoffed at his doctors, made light of his ailments, denounced the ministrations of his attendants and spoke cheerily of his future plans—plans linked closely with past campaigns and war maps.

Early this morning the marshal showed no greater signs of dissolution than for a week past; indeed, he seemed to have had a comfortable night, and as his pulse and temperature had reacted in his favor, there were hopes that he might still cling to life—though only briefly.

Wife and Daughters There.

But the ebb and flow had been too constant to foster hope of recovery, and soon it became evident that now it was a matter of hours only. Doctors summoned to the bedside made their final examination. The marshal's two daughters were there, and his wife, coming tearfully into the room, was gently told that the marshal's hour had come. Intuitively she knew that as she entered and murmured, "God's will be done."

A priest from St. Clotilde Church administered extreme unction. Emerging from the house he sadly remarked: "I have just experienced the greatest emotion of my life."

Premier Poincare informed the

OKLAHOMA SENATE REMOVES GOVERNOR

Votes Johnston Incompetent to Hold Office, 35-9, After Impeachment Trial.

ENDS LONG PARTY FIGHT

Oklahoma City, March 20 (U.P.).—Henry S. Johnston, seventh Governor of the State of Oklahoma, was ousted from office by the State senate today on impeachment charges of official incompetence and corruption.

The vote was 35 to 9.

The ouster vote was taken on the charge of general incompetency.

Johnston had been suspended for nearly two months, following the vote of impeachment against him by both houses of the Oklahoma legislature. The impeachment followed a political storm over Johnston's head which involved him and Mrs. Mamie Hammonds, his confidential secretary.

The trial before the senate body lasted 38 days, during which the governor spent seven days on the stand in defense of his administration.

Johnston's removal also marks the passing of Mrs. Hammonds, who, it was alleged dominated the governor's office. This allegation was first made in the attempted impeachment session in December, 1927.

It caused the so-called "ewe lamb" rebellion and lead to the impeachment charges in Johnston's trial.

Lieut. Gov. W. J. Holloway, who has been acting governor since Johnston's suspension, January 21, now takes the chief executive's chair and will serve

CONTINUED ON PAGE 4, COLUMN 4.

SUICIDE SHATTERS WIFE'S GOOD NEWS

Finds Mate Dying After Getting Him Job and Staying Their Eviction.

GAS KILLS J. T. MAUCK

The promise of blue skies, with a position for her husband and an extension of time for the payment of back rent on their humble home at 724 Euclid street northwest, last night turned into grief for Mrs. Frances Mauck when she returned home to tell the glad news. She found her despondent mate lying in their gas-filled bedroom.

The husband, James Thomas Mauck, 34-year-old painter, whom relatives said had been out of work since November, was pronounced dead an hour later, after the fire department rescue squad and Dr. J. E. Lewis had worked vainly to revive him. Dr. J. Ramsay Nevitt, District coroner, issued a certificate of death by suicide.

Through sobs last night Mrs. Mauck told the story of the couple's struggles since November, when Mauck was last able to get work. She said that through her own labors they were able to buy food, but that for two months they had been unable to pay the rent of $22.50 a month.

Summoned to Municipal Court yesterday morning, Mrs. Mauck said, a judgment for their eviction was obtained by the real estate agents for the place.

The judgment greatly depressed her husband, Mrs. Mauck said, and when they parted at the court he told her that he was going to the hall of the

CONTINUED ON PAGE 3, COLUMN 2.

Man Is Accused of Killing To Win Admiration of Girl

Police Charge He Manufactured Supposed Plot Against Her Father and Then Slew Victim He Hunted Down and Trapped as Plotter.

Chicago, March 20 (A.P.).—A young street car motorman, who posed as a detective to become a hero in his sweetheart's eyes, today was held for the grand jury for murder. The police accused him of fabricating an extortion plot against his girl's father and then killing an innocent man as the extortionist to win her admiration.

The characters in this odd case are: Stanley Reichel, 28, the motorman; Michael Rybska, 25, employe of a finance company, his victim; Frances Masalanka, the sweetheart; John Masalanka, prosperous contractor, her father.

As the police reconstructed the case, Reichel adopted the fabulous extortion plot and under the soubriquet of "the eel" he wrote letters to Masalanka demanding $500 on pain of death. He then presented himself to his sweetheart as a private detetive and offered to track down the extortionist. Frances deemed it a good idea and said "the eel" should be killed for writing such notes to her father.

The next step found Reichel hunting some one whom he could make "the eel," said, and, after much maneuvering, he wove the unsuspecting young man into his web, cornered him in a garage near the Masalankas' home and beat him to death. He had tracked down "the eel," killed him, and now to win his sweetheart, the police theorized.

In the meantime, however, Reichel had failed to reckon with Masalanka. The latter took the matter none too seriously at first, but when he did he suspected Reichel and told the police about it. It was a coincidence last night when the police went to the Masalanka home to arrest Reichel as "the eel" only to have him walk in and announce he had killed the extortionist and had the body out in the garage. He said he had tracked down "the eel" but had been forced to kill him in self-defense.

It sounded all right, but the police were skeptical. They found some discrepancies in his tale and held him in custody. The coroner's jury also was skeptical and today ordered Reichel held to the grand jury for the murder.

Bank Is Called Bootlegger Ally by Philadelphia Jury

Financiers' Lack of Frankness Held "Appalling;" Active or Passive Participation in Rum Selling Seen; Federal Inquiry Is Suggested by Judge Lewis.

Philadelphia, March 20 (A.P.).—Denunciation of an alleged "alliance of bankers and bootleggers operating in violation of the law" was made by the racket grand jury today in a presentment to Judge Edwin O. Lewis, who called it into being last August.

During the seven months it has been in session continuously the jury has investigated gang murders, bootlegging, rum running, police bribery and other underworld activities.

In the course of its investigation the grand jury was informed of deposits in the Union Bank & Trust Co. aggregating more than $10,000,000. The depositors, District Attorney Monaghan declared, gave fictitious names and addresses. Officials of the bank, he said, despite their frequent appearance before the grand jury officials had not furnished information that established the identity of the ten or a dozen persons in whose names the millions was deposited. The prosecutor alleged that the money belonged to bootleggers.

The grand jury's presentment today described the bank officials' lack of frankness as "appalling," and declared that they were "participating either actively or passively" in bootlegging.

The report referred to the bank as the "Union National Bank," which was its title prior to its merger with the Mutual Trust Co. in December, 1927, when Joseph S. McCulloch, head of the Union National, was elected president of the new organization.

Judge Lewis recommended that the attention of the United States Attorney General be called to the bank in this connection with a view to revoking its charter, but later lawyers pointed out that it was no longer a Federal institution and that it was unlikely that the State of Pennsylvania could interfere, as the acts charged in the grand jury's report were committed before it obtained its State charter.

The $10,000,000 was placed in the Union National Bank April 2, 1925, and kept there two years. The grand jury report asserted that these millions were manipulated so that all trace of transactions was covered up "with the help of bank officials."

Hoover and Gibson To Discuss League

Chief of U. S. Delegation to Be White House Guest Over Week-End.

(United Press.)

President Hoover's views relative to the forthcoming meeting of the League of Nations preparatory commission on disarmament will be outlined to Hugh S. Gibson, chief of the American delegation, during the next few days.

Gibson, who will sail for Europe soon, was invited yesterday to be a White House guest until Monday. It is understood the President plans to go into every phase of the question, touching historically both land and naval armaments.

Henry L. Stimson, who will arrive Sunday to take over the office of Secretary of State, may also be a White House guest over the week-end. Gibson plans to sail probably late next week, to reach Geneva a few days before the opening of the conference on April 15.

ATLANTA SPECIAL — Fast, overnight train to Atlanta, Birmingham Leaves 3:40 P. M. Through sleeping cars. Coaches, dining, observation cars. Seaboard, 714 14th St. Main 637.—Adv.

Index to Today's Issue

Pages.
1—National Funeral for Foch.
19 Killed in Canadian Rail Wreck.
Gen. J. Aguirre Captured.
Oklahoma Governor Ousted.
2—Hoover Praises Dead Marshal.
Legion Grieves for Chief.
3—Byrd Cargo Imperiled by Ice.
4—Hoover Court Verdict Awaited.
5—Shots in Raid on Heir's Home.
Dr. Paul Lessinoff Dead.
6—Editorial.
7—Society.
8—Daily Legal Record.
Weather and Vital Statistics.
9—Couple in Armored Home Slain.
Inman Divorce Suit Tried.
10—Magazine Features.
11—The Children (Serial Story).
12-17-18—Finance.
13-14-15—Sports.
16—The Post's Comics.
19—Classified Advertising.
20—Hesse Penalon Vote Today.
Suspects Face Gun Victims.
Private Auto Drivers Scored.
Girl, 12, Killed by Auto.
Maj. Davison Starts Air Tour.

chamber of deputies of the loss France had sustained.

"Gentlemen," he said, "Marshal Foch is dead. A great soldier and a great Frenchman is gone."

Marshal Foch will receive a national funeral, highest tribute of the French nation to its illustrious dead.

Premier Poincare, immediately after announcing the death of the marshal in the chamber of deputies, gathered all the cabinet ministers around him and called a special cabinet meeting in one of the salons adjoining the chamber of deputies.

The cabinet agreed immediately that Marshal Foch in death should be shown the greatest honors which France could give him even as in life he had held highest military rank.

There have been but five such national funerals previously. One statesman, one poet, one scientist and two presidents of France have received such a national tribute. They are Gambetta, Victor Hugo, Pasteur and the two presidents who died in office, Sadi Carnot and Felix Faure.

A national funeral, aside from its great pomp, is distinguished by the passage of the cortege under the Arc de Triomphe, the same honor as was accorded to the allied armies in the great parade of the 14th of July, 1919, celebrating the peace.

Funeral Probably Sunday.

The funeral probably will be held on Sunday. This not only would give time for the outside delegations to arrive, but would also allow the whole population to pay a last tribute to the man who led the allied host to victory in 1918.

Invitations have been sent to a number of allied generals and admirals to act as pallbearers. Orders have been given for the mobilization of French escort troops, and notices of instructions have been sent to war veteran associations and similar bodies.

The route to be followed by the procession was fixed in consultation with the prefecture of police. It will be lined throughout with police and troops.

Ordinarily the funeral services for a military hero are held in the military chapel of the Invalides. But as there will be a vast concourse of mourners for Marshal Foch, perhaps headed by President Doumergue, it may be found necessary to have the church services in the Cathedral of Notre Dame.

The marshal probably will rest beside that other great soldier of France, Napoleon Bonaparte, in the crypt under the dome at the rear of the Invalides. It long has been planned that all marshals and generals who commanded French armies in the World War should be placed in a circle around the chief hero of French military history. Almost at the moment of the marshal's death the senate finance committee was considering a bill already voted by the chamber which would authorize this grouping. The committee agreed to the idea for marshals, but asked further discussion on the inclusion of generals in the scheme.

End Comes Peacefully.

Ever since the Germans entered Paris after the war of 1870, all the entrances to the arch have been changed and only pedestrians permitted to go there where the unknown soldier is buried. It is only on occasions of great importance that processions are permitted to pass through.

The end came peacefully, with the marshal's wife and his two daughters in the room, after he had received the last sacraments of the church. The two daughters had barely reached the house as their father was breathing his last. Drs. Davenieres and Heitz-Boyer had been working over the marshal for a half-hour when they decided to summon the marshal's wife and tell her that her famous husband was doomed.

As early as February 26 the Associated Press had been informed that the combination of diseases could have but one end at the marshal's advanced age. A week, perhaps ten days—that was all his doctors would give him, but he clung tenaciously to life and fought on.

Marshal Petain, an old comrade in arms, was the first official to arrive at the little house where the marshal died. He went to the marshal's wife and expressed his sorrow at the death of his old comrade in simple and touching terms.

News of the passing of France's greatest warrior struck consternation in the Chamber of Deputies, and today's session was immediately adjourned.

Father L'Hande, famous preacher and personal friend of the marshal, arrived after Foch had died.

"The marshal told me some days ago that he held no hope of recovery," Father L'Hande said, quoting the marshal as adding:

"I have had my span of life. All I want now is heaven."

Doctors Bar His Brother.

Father Foch, a Jesuit priest, the marshal's brother, who has been too ill himself at Montpellier to come to Paris for the past two months, had been asked to come to Paris on Monday when a crisis set in. The Jesuit father reached Paris only this morning and wanted to see his soldier brother immediately, but the doctors, fearing the effect of the recognition of his beloved brother upon the patient, ruled that the meeting must wait until tomorrow.

The marshal's death was apparently without suffering.

German Drive, 11 Years Ago Today, Foch's Hour

(Associated Press.)

Eleven years ago last night German troops were moving up in dense masses to strike their most terrific blow of the war just at dawn March 21 on a 50-mile front against British troops. The roar of preparatory bombardment rattled doors and windows in Dover, far across on the east coast of England.

The final struggle for mastery was at hand; the hour for the coming of the greatest soldier of the war, Ferdinand Foch, marshal of France, had struck.

Nine days later Foch was generalissimo of all the allied and American forces on the western front. First word of this final act to weld into a single force the armies battling back the German on-surge came in a cryptic message of congratulation to Foch sent by President Wilson March 29, 1918.

The news was hurried to the various ministries and Marshal Petain was the first to arrive. He was promptly followed by Marshal Lyautey. Then came Gens. Niessel and Gouraud, the four soldiers being the first to reach the house.

Then came Premier Poincare and former President Millerand.

Humbler Men Appear.

But all who came were not marshals, generals, presidents or prime ministers. Humbler men appeared, some wearing caps and many collarless and wearing linen which was almost redolent of the trench life of ten years ago. There were wooden-legged and armless men of erect bearing in the crowd that filled the dimly lit Rue Grenelle and extended well into the Invalides Square, under the dome of which the marshal is to find his last resting place.

These pollus spoke in hushed tones as they passed the residence. Some made the sign of the cross; others merely lifted hats or caps, but all were sad.

Official announcement of the marshal's death was made from the steps of his home at 7 o'clock tonight.

Gen. Pershing's Tribute.

Crowds began to gather in the dimly-lit street as the parish priest of St. Clotilde, leading a small party of ecclesiastics and male nurses, arrived at the home to care for the marshal's body.

All the windows on the first floor of the mansion were closed and the marshal's body, dressed in the field uniform of a general of division, was placed upon the bed.

Gen. John J. Pershing, the marshal's close associate in the World War, in a statement to the Associated Press, paid glowing tribute, saying:

"The passing of Marshal Foch fills all our hearts with sadness. He will be mourned not only by the French nation, but by all peoples whose armies fought under his leadership in the World War. As my friend and comrade his death brings to me a profound sense of personal loss."

Germans Still Resent Foch Act at Compiegne

Berlin, March 20 (A.P.).—Marshal Foch's death finds the German popular mentality still too much imbued with the spirit of resentment over what is regarded as the humiliating manner with which the German armistice commission, headed by the late Matthias Erzberger, was treated at Compeigne, to make it seem advisible for men in public office to comment on the distinguished Frenchman's career, though nobody questions his military genius.

President von Hindenburg declined a statement on his famous adversary, not because he has not the highest regard for his opponent's ability, but because he is no longer merely a field marshal, but is also the head of the nation. One of the president's advisers explained to the Associated Press correspondent:

"Were Von Hindenburg merely a retired field marshal there would be no objection to his paying public tribute as he often does privately, to his late adversary in the most gigantic military struggle known in history. But Von Hindenburg is now president. As such he is a political personage.

"However highly President von Hindenberg may esteem Foch as a military man, the German people simply wouldn't understand why he should pay tribute to the man who at Compeigne so deeply humiliated the German armistice commission. It is not his qualities of a soldier that we question, but the manner in which he 'rubbed in' his authority. Had he been satisfied merely in obtaining our capitulation there would be as little objection as there was to Von Hindenburg paying rtibute to Haig. We are still too close to the events of the war."

LEGION IS GRIEVED BY DEATH OF CHIEF

Marshal Foch Was One of Its Two Honorary Commanders; Came Here in 1921.

WAS WARMLY ACCLAIMED

Indianapolis, Ind., March 20 (A.P.).—Marshal Ferdinand Foch, who died in Paris today, was one of two honorary national commanders of the American Legion. The other is Gen. John J. Pershing. Both were voted the title by the National Legion convention in Philadelphia in 1926.

In 1921 Marshal Foch came to this country as a guest of the Legion. He covered 20,000 miles and his journey led him through the Eastern States, the wheat fields of the Middle West, the vast plains of Texas and the plantations in the South. His trip was climaxed in the national convention of the Legion at Kansas City.

Literally hundreds of thousands of legionnaires and citizens turned out in all principal cities to see and hear Marshal Foch. His personal aide was Francis Drake, an officer of the A. E. F. and a legionnaire. While still at sea Marshal Foch was deluged with wireless messages welcoming him to America. A flotilla of destroyers met the French liner Paris as she steamed in the narrows, October 28. The marshal was greeted by a nineteen-gun salute. New York gave him one of its typically famous receptions. From there he started westward.

Received Strange Gifts.

At Washington, Mo., legionnaires of the town, headed by the mayor, appeared at the special train and presented a dozen corncob pipes to the marshal. The gifts in Missouri were but the forerunner of a strange collection from all parts of the country. They included such objects as Theodora, a wild bobcat; a scorpion embedded in glass, a game rooster, medals by the score, three gold swords and an Indian war club.

At St. Paul a penny postcard bearing the message "Djil-allah-laquat" and the name of Charles Swietzer was handed to Marshal Foch. He smiled broadly. That night, exactly at midnight, Charles Switzer, janitor in a downtown store, had an audience of an hour and a half with Marshal Foch. The mystic words he had written on the card were the passport.

"You see, we were comrades in the First Colonial Regiment at Algiers in 1877," said Switzer. "Foch was a lieutenant and I was a sergeant."

Marshal Foch was much impressed with the Grand Canyon. After commenting that it was too bad that the Rhine was not encased between such magnificent mountains, he said:

"It would take the combination of Dante, Victor Hugo and Pierre Loti to begin to describe the scene. As for painters, how helpless they must feel in the presence of such a stupendous model."

Saw Hopi War Dance.

At El Tovar the Hopi Indians put on their famous war dance. Hopi Joe, with a wicked-looking arrow, danced around the fire and came very near the marshal. Past National Commander Franklin D'Olier called, "Joe, stay away from the marshal," thinking that the arrow was about to jab the marshal's knee.

"Never mind, I've been closer to death than that," said Marshal Foch.

Marshal Foch also visited the shrine at Centralia, Wash., where legionnaires were killed in an armistice day parade.

He met the questions of enterprising reporters with unfailing good humor. One asked him what he thought of the American girl. He replied:

"Monsieur, I have reached the age of discretion. Pardon me if I do not reply."

At St. Maries, Idaho, he was met by three French war brides. The leader said:

"Oh, monsieur le marechal, we love France. We love our native country. Do take us back."

"Mesdames, you are here in America," replied the marshal. "This is your home. You must never forget France. But you must love your new country and respect your husbands."

Gave Message to Youth.

While riding on the train Foch was asked to write a message to the youth of America. He said that for their motto he would give them his own, taken from Racine. It is:

"I fear God and have no other fear."

At Harrisonburg, Va., he paused to do honor to the Confederate leaders. He was handed a message signed by an unknown person under the name, "A Patriot." It read: "Gen. Lee is the greatest traitor America has ever known." Turning to his aid, in the presence of the group, Marshal Foch said: "If Gen. Lee is a traitor, then I wish that France and America had more traitors. I believe Gen. Lee was one of the greatest military leaders the world has ever known."

In Washington Marshal Foch represented the French government at the burial of the American Unknown Soldier.

Woman, Burned in Car, Murdered, Say Police

New Orleans, March 20 (A.P.).—Police late today became convinced that Mrs. Janet H. Baker was murdered after Mrs. Edwin Booth had told them she saw two men leaving the burning automobile in which Mrs. Baker's charred body was found.

This information, together with that given by a lodger in the Baker home that he saw Mrs. Baker drive off with a man in the car 45 minutes before the flaming machine was found in Audubon Park, has caused the police to drop accident or suicide theories. The description of one of the men leaving the car, police said, fitted that of the man seen with Mrs. Baker.

Foch's Abruptness Stunned Germans at Truce Session

"Who Are These Gentlemen and What Do They Want?" Asked Marshal as Envoys Entered His Car at Compiegne.

Paris, March 20 (A.P.).—Marshal Ferdinand Foch's connection with the great war will be perpetuated only slightly more through his military achievements than by the historical scene in the clearing of the Compiegne Forest, where, with his train drawn up opposite the special cars that brought the German armistice delegates, he awaited the plenipotentiaries in order to communicate terms to them.

The marshal was short and succinct with the German envoys—so much so, in fact, that they complained afterward that he had humiliated them.

When the Germans entered the marshal's car they were ushered to one side of a table. Opposite them Foch stood with the other allied plenipotentiaries. The first words formed this question from the marshal:

"Who are these gentlemen, and what do they want?"

Mathias Erzberger, leader of the Germans, was somewhat taken aback by the abruptness of this greeting. He hesitated a bit as if he had failed to understand the fiction by which Marshal Foch made it appear that he was unaware of the identity of the visitors. But he finally mastered himself and replied:

"We are the German plenipotentiaries who have come to receive terms for an armistice between the German and allied armies."

The marshal then upon handed to Herr Erzberger the text of the conditions already agreed upon by the allies. He added this short sentence:

"They are to be accepted as a whole."

There was no handshaking at this meeting. Neither was there any a couple of days later, when, after submitting the conditions to the German general headquarters at the Spa, Herr Erzberger received word from Hindenburg that they must be accepted, hard as they were.

The second meeting was more solemn than the first. Revolution had broken out in Germany and the envoys did not know whether they were signing on behalf of a republic or of a commune. They filed dejectedly into the car where Marshal Foch and the other delegates awaited them and sat down at the table with no more greeting than a stiff bow.

The Germans signed the document which spelled collapse of the greatest war machine that the world has ever known. Foch stood erect and imperturbable until the Germans, with tears in their eyes, arose and prepared to leave. Herr Erzberger said:

"Monsieur Marshal, a people of 65,000,000 souls suffers, but does not perish."

The marshal bowed slightly, as if touched by this emotional outburst, and replied, with a tinge of warmth:

"Very good."

The Germans filed out and the ceremony of signing the armistice was ended.

AL CAPONE QUIZZED BY CHICAGO JURORS

Dapper Gang Leader, Back From Miami, Waits All Day to Be Heard.

FOLLOWED BY HUNDREDS

Chicago, March 20 (A.P.).—"Scarface Al" Capone, in pearl gray spats and clothes with the swank of exclusive tailoring, came back from Florida today to tell the Government about the liquor business, maybe.

The stocky, black-eyed, black-haired ruler of gangs should have felt at home with the boom-boom of flashlights in his ears and smell of powder in his nostrils. The explosions, however, upset the Federal Building, which had been awaiting his arrival for hours.

Stenographers screamed and men came running from offices as the photographers finally cornered Capone and convinced him of the necessity for pictures. George E. Q. Johnson, the district attorney, leaped from his chair, knowing Capone was in the building and, fearing trouble, demanded an end to the confusion.

Hundreds of curious persons followed "Scarface Al" as he left the Federal Building after cooling his heels for most of the morning without having appeared before the grand jury. He had declined to talk to newspaper men, the two livid marks on his left cheek, which give him his nickname, wrinkling as he shook his head negatively and repeated: "I don't care to answer."

Out of Racket, He Says.

Just before he was led to the grand jury waiting room, however, he said he knew nothing of the liquor racket in Chicago Heights which he was subpenaed to tell the grand jury about. In fact, he said, he had been in Florida for most of the last year and a half and was out of the liquor racket now.

Capone sauntered into the building via the Dearborn street entrance and leisurely took a seat in the district attorney's office. No one recognized him and he sat unnoticed for several minutes.

"How did you come to Chicago?" he was asked.

"I drove up from Florida with my brother, Ralph," he replied.

Drives Into City Alone.

"Two friends came with us, and I drove most of the way. Last night I left my friends at the Indiana State line and drove into Chicago alone. The first thing I did was to get in touch with my lawyers; then I visited my mother and sister."

This was the longest utterance of the day for Capone.

Would the gangster really testify before the grand jury? Would he be granted immunity? Would he sign an immunity waiver? If he did testify might it be used against him?

These were questions which Attorney Johnson said would remain unanswered officially. He instructed his staff to surround the Capone proceedings with the cloak of secrecy that usually accompanies the action of Federal grand juries.

Admitted to Jury Room.

In the late afternoon Capone was admitted to the grand jury room, without having indicated whether he would answer any questions.

Two hours later he emerged with two officers and disappeared in the crowd, still the man of mystery. What he had been asked by the grand jury and what he answered was not known, but Capone had lost one battle. Over the vigorous protests of his counsel, who insisted that Capone wanted to hurry back to Miami, District Attorney Johnson ordered him to reappear next Tuesday, when the grand jury will reconvene. Meanwhile, the gang leader will enjoy the novelty of collecting $3 a day expenses from the Government.

EDUCATORS, AIDING SEX INQUIRY, OUSTED

Three Members of Missouri University Faculty Are Ordered Dismissed.

TWO OTHERS CENSURED

Columbia, Mo., March 20 (A.P.).—The executive board of the board of curators of the University of Missouri today ordered the dismissal of three faculty members whom the board held responsible for recent circulation of questionnaires among students asking intimate questions as to sex and marriage.

Those dismissed are Max F. Meyer, professor of experimental psychology; Harmon D. DeGraff, assistant professor of sociology, and O. H. Mowrer, student assistant in psychology. Mowrer, however, was allowed to continue as a student.

The board's action was contained in a statement issued after the curators, in session with President Stratton D. Brooks and Secretary Leslie Cowan, had conducted an investigation.

Circulation of the questionnaire among approximately 1,000 men and women students was begun by a group of students in "the family," course of sociology, with the sanction of the dismissed professors. It created a furore in the university with petitions and counter-petitions denouncing and supporting the movement being circulated among students and business men of Columbia.

In its statement the board declared that the questionnaire should not have been circulated because "by its very nature it tends to create a condition which it is alleged to correct." The board also said that it could find no "justification for an inquiry that from its very nature could not produce any scientifically valid conclusions" and that while recognizing the instructional abilities of the individuals involved, "we feel that the circumstances that have arisen have so seriously impaired their usefulness that their further services are not desirable."

The board "expressed" regret that Jesse E. Wrench, associate professor of European history, and Russell Bauder, instructor in economics, who were not directly or officially concerned, but who were conferred with about certain phases of the questionnaire, did not use their influence to prevent the preparation and distribution of it."

Caucus Set for Today On Tammany Chieftain

New York, March 20 (N.Y.W.N.S.).—With the Tammany district leaders adamant in their avowed intention of "putting over" as the new leader of Tammany Hall one of their own number, and with the "elder statesmen" of the party, former Gov. Smith, Senator Wagner and Surrogate Foley, pursuing a policy of "hands off," John F. Curry, veteran leader of the Fifth district, tonight appeared to have jumped into first place for the selection to be made Friday.

Tomorrow at Tammany Hall the 34 district leaders will meet in caucus in an attempt to come to an agreement as to who shall be the successor of George W. Olvaney, resigned. Since James F. Egan, secretary of Tammany Hall, tonight sent out the call officially, a large attendance is expected. Friday the final vote is expected to be taken.

Head of Hudson Auto Firm Dies in France

Detroit, March 20 (A.P.).—The Detroit News says that information was received here today that Roscoe B. Jackson, president and general manager of the Hudson Motor Car Co., died Tuesday night in Mentone, France, after a two days' illness from influenza. He was 50 years old.

Mr. and Mrs. Jackson left Detroit about a month ago for the winter season on the Riviera.

HOOVER LAUDS FOCH FOR HUMAN TRAITS

American Leaders Send Messages of Sorrow to Officials in Paris.

ALLENBY PAYS TRIBUTE

(Associated Press.)

President Hoover, in a formal statement yesterday, said he had "learned with sincere regret" of the death of Marshal Foch, with whom he was associated closely during the war.

The President's statement reads:

"I have learned with sincere regret of the death of Marshal Foch. I share the respect and admiration in which he is universally held, but beyond this it was my privilege to be closely associated with him in various activities after the war, and in this way to gain perhaps a special insight not only into his ability but also his fine human qualities of straightforwardness, kindness and modesty.

"I realize how keenly his loss will be felt by the French people. In this loss they have the full sympathy of our people."

Message to Mme. Foch.

At the request of President Hoover, the State Department instructed Ambassador Herrick, at Paris, to convey to Mme. Foch in the name of the President the sympathy of the United States at the death of Marshal Foch.

Secretary Kellogg issued a statement saying:

"I have learned with deep sorrow of the death of Marshal Foch, whose name is revered in America as the commander of the allied forces and as an outstanding example of a true patriot."

In the absence of Secretary Adams, Admiral Charles Hughes, chief of operations, made this statement on the passing of Marshal Foch:

"We all appreciate everything he has done for us. Formal regrets will be extended to the French Ambassador in Washington and the department has instructed the naval attache in Paris to extend to the French Minister of Marine the regrets of the United States Navy in their loss of this remarkable man."

Good Expresses Regret.

On behalf of the American Army, Secretary Good sent this message to Paul Painleve, minster of war:

"Our Army mourns with its former comrades the loss of that gallant and illustrious son of France, Marshal Ferdinand Foch. We share your sorrow as once we shared with you the distinction of service in a common cause under his able guidance."

Gen. Charles P. Summerall, chief of the Army staff, cabled to Marshal Petain, inspector general of the French army, as follows:

"On behalf of the Army of the United States I extend to the army of France deepest and most sincere condolences on the death of Marshal Ferdinand Foch. Veterans of our armies ever will hold in gratitude and reverence the memory of that great soldier, under whose illustrious leadership Americans were privileged to assist in the restoration of peace to the world."

Baker Praises Marshal.

Cleveland, March 20 (A.P.).—Apprised of the death of Field Marshal Ferdinand Foch by the Associated Press, Newton D. Baker, of Cleveland, who was Secretary of War during the time Foch commanded the armies of the allies and who knew the marshal both in France and in the United States, expressed sorrow at the death of the great French commander.

Mr. Baker said: "Field Marshal Foch was the most brilliant soldier produced by the World War on either side. He was a great patriot and a deeply religious man. With a thoroughly practical view of world politics, he combined a character of deep devotion to high ideals.

"This made him in all purposes one of the most distinguished men of our age."

Tribute of English Chiefs.

London, March 20 (A.P.).—Field Marshal Lord Allenby, leader of the British forces in Palestine which retook Jerusalem, paid tribute to Marshal Foch as a friend and comrade as well as soldier and remarkable strategist.

"I have had the privilege of knowing as a friend and comrade Ferdinand Foch, marshal of France and field marshal of Great Britain," Lord Allenby said.

"Soldier and student expert in the history, art and practice of war, Foch stood forth on the day of trial as the leading strategist and tactician of our time, possibly of all times.

"To his balanced intellect no problem was difficult. No responsibility shook those nerves of steel. Master of every situation, altruistic in devotion to duty, his patriotism saved France and his loyalty carried to victory the cause of the allied nations."

Marshal Foch was described as "probably the only general who would have been acceptable to all governments concerned" in the difficult task of directing the allied armies during the world war, by Field Marshal Sir William Robertson, chief of the imperial general staff from 1915 to 1918.

"Marshal Foch was not only professionally well qualified to be intrusted with the command of the allied armies, when it was decided to place them under a single control, but, as further proof of the high esteem in which he was universally held, he was probably the only general who would have been acceptable to all governments concerned," Field Marshal Robertson declared.

"Very Great," Says Dawes.

Chicago, March 20 (A.P.).—"He was the foremost factor in the allied victory and with his passing has gone one of the greatest soldiers of all time," commented former Vice President Charles G. Dawes today on the death of Marshal Foch.

Gen. Dawes, who was in charge of supplies for the A. E. F. in the World War, described the allied generalissimo as one of the greatest figures of all history and said his personality was an inspiration not only to the French army but to other allied armies as well.

"One of the great figures of history has passed away. The affection which Foch inspired, not only in the French army, but in the other allied armies, was a tribute to a personality combining the strength and gentleness possessed only by the very great.

"Millions of his comrades in the American Army will today be bowed in grief. They mourn him as a great friend and beloved commander, who has gone on his last long march."

Hooded Bandits Rob New Orleans Pay Car

New Orleans, March 20 (A.P.).—Four hooded robbers forced a United Fruit Co. pay car to the curb in the business section today and escaped with $4,800 in cash after wounding William Sebatier, 53, a guard. One of the three bullets fired by the robbers clipped off one of Sebatier's fingers.

After the holdup the thieves drove several blocks and their car went dead. With hoods discarded, they forced a chauffeur from his car and continued their escape in it.

TWELFTH & F Berberich's TWELFTH & F

Selz GOOD SHOES

SELZ GOOD SHOES

You can see their style—you can feel their comfort. Their sturdy wearing qualities are backed by the Selz reputation and Selz production methods.

$6 to $10

Berberich's

TWELFTH and F STS.

Hickey-Freeman CUSTOMIZED CLOTHES

The Saville

A Hand-Built Hat That Bears the Goldheim Crest

NOTABLE among the Spring group of crested Hats is the Saville. Styled in the English manner with high tapered crown and narrow cut brim. Offered in the authentic shades of English Pearl and Cedar Brown.

TEN DOLLARS

Others Seven to Twenty

Goldheim's

Apparel for Gentlemen—Established 1875

FOURTEEN HUNDRED AND NINE H STREET

REMODELING SALE

Men who demand quality appreciate the SAVINGS presented by this important event. Select your Suit, Topcoat and Furnishings for Easter and Spring NOW before these Alteration Specials are Gone!

$40 and $45 Haddington Suits

$24.50

The right models, fabrics, weaves and shades for Easter and Spring.

$40-$45 Haddington Overcoats, $24.50
$35 Haddington Topcoats, $23.50
$50-$55-$60 Rogers Peet Suits, $34.50

$2.50 and $3 Shirts, $1.59 3 for $4.50
$1.50 Magodore Neckwear, 95c
Linen and Silk Pongee Handkerchiefs, 29c (4 for $1)

$5 Wales Lighters
$1.95
Silver or Gold Finish

Meyer's Shop

Everything That Men Wear

1331 F Street

Today's Best Apartment Offerings

The Boulevard
(2121 New York Ave.)
Downtown Washington's largest and finest. Parks, golf course and public buildings nearby.
$60.50 for Two Rooms, Kitchen and Bath

Davenport Terrace
4800 Block Connecticut Avenue
Highest point along the Avenue.
1 Room, Kitchen and Bath, $45.00
2 Rooms, Kitchen and Bath, $60.00

2601 Calvert Street
Unusually beautiful three-room apartments overlooking Rock Creek Valley and the Million Dollar Bridge. Every apartment has southern exposure.

Each of above equipped with Frigidaire.

THE WASHINGTON POST New World DICTIONARY Based on the Original Webster

NEW WORLD DICTIONARY
MAIL ORDERS
If by mail include 9 cents postage up to 150 miles, 12 cents up to 300 miles, or for greater distances ask your postmaster for rate on 7 lbs.

COUPON
Clip 3 Coupons
on consecutive days and present or mail same to this paper with 98c

This new high class up-to-date Dictionary is far in advance of any similar volume heretofore distributed by newspapers. Larger page, more words to page, more pages and contains many thousands more words, many new words not published in any other Dictionary. Unquestioned for Scholarship. Durably bound in dark green textile leather, gold stamping.

Special—To get it bound in embossed art cover, maroon and old gold, with full gold edges and thumb indexed, send $1.00 extra.

The Mode Says—

Tailored at Fashion Park

Par-Kerry

Men who appreciate correct topcoat style are prompt in their approval of the new Par-Kerry topcoats, designed and tailored at Fashion Park.

$40 AND MORE

Eleventh & F streets

BYRD PARTY'S CARGO IS IMPERILED BY ICE

Battle With Widening Crevasses Is Told in Letter From Washington Member.

DOG SLED AND COAL LOST

The hardships suffered in the struggle to save the cargo of the Eleanor Bolling, Antarctic expedition ship of Commander Richerd E. Byrd, from being lost in the giant crevasses spreading through the ice pack at the Bay of Wales, was told of yesterday in a letter arriving here from Charles L. Kessler, of 40 Foxhall road northwest, a member of the crew.

Kessler, former marine and Byrd's companion on both his Arctic and Antarctic trips, said in his letter that the New Zealanders warned members of the expedition of trouble before their dash into Antarctica. The letter, in part, reads:

"Our ship looks anything but seaworthy. Our cargo was perhaps the most general one ever shipped. It consisted of everything from toothpicks to airplanes. In weight we were not greatly overloaded, but greatly so in bulk. Tremendous crates containing the planes had to be carried on deck and this called for a superjob of lashing down. Every passageway was completely filled with gas drums and acetylene tanks.

"You had to do the juggling act when moving fore and aft. That was not all; our cargo consisted of everything imaginable in the way of explosives. Gas was caried in the hole and hatch covers had to be removed every day to allow ventilation.

Deck Cargo Begins to Slip.

"Things went well for the first few days, and then we ran into heavy weather. Our deck cargo began to slip in spite of the lashings, and the situation was anything but pleasant with heavy seas running. We did all that was possible and she weathered the gale with flying colors. All hands were now looking forward to the icepack. Having recently towed the City of New York to the ice, the pack was no novelty, but we were thirsting for a crack at it.

"We were not many days in sighting the great ice barrier, and it reminded me of the chalk cliffs of Dover. On our return trip from Spitzbergen we passed there.

"We were soon moored fast to the ice and unloading began in earnest. It was necessarily slow, however, because the gear had to be pulled or dragged back to safety for fear the ice might carry away. Things moved so orderly that Commander Byrd decided to stack up the cargo on the ice. This would speed up unloading considerably, but might prove costly if the ice broke. That is exactly what happened, and, while we have been lucky from the start, this was the first of several breaks of a lifetime.

Ice Cracks in All Directions.

"The center section of the Ford plane and other miscellaneous gear was on the ice, and she started cracking in all directions. These cracks soon widened into crevasses, and had one occurred directly under the wing section or some of the men working it would have been costly to the expedition. This is the plane especially built for long flights, such as to the pole and back. The other planes would have to be refueled at an advanced base.

"The crevasses widened into small canyons and a once splendid dock became a mass of individual bergs. The lines from the ship were made fast in the barrier itself, and this saved the day. This prevented the ice from drifting entirely free and eliminated the danger of individual bergs capsizing.

Dog Sled and Coal Lost.

"Everybody worked fast and only one dog sled and a few bags of coal were lost. We pulled out into the bay and, when the ice had drifted clear, we came alongside the barrier and once more our anchors were buried in the snow.

"We were getting along famously and had just unloaded and hauled the fuselage of the Ford plane back to comparative safety, when the big slide came. Two men were caught on the edge and came down with it, one a Washingtonian, named Henry Harrison, a meterologist from the Weather Bureau, was lucky and grabbed a rope.

"The falling ice nearly capsized our ship and were it not for the lines to the City of New York, I believe she might have gone over.

"The ice continued to cave in and the ships had to get away. We pulled well into the bay ice and discharged the remaining cargo onto the deck of the City."

W. G. Stott Is Honored By Woodmen of World

Fairmont, W. Va., March 20 (A.P.).—William G. Stott, Washington, was elected head consul of jurisdiction of Woodmen of World for West Virginia, Maryland and District of Columbia.

FUNERAL DIRECTORS

A. J. SCHIPPERT
2006 Pa. Ave. N.W. West 151. 1569

V. L. SPEARE CO.
Neither the successor of nor connected with the original W. R. Speare establishment.
1009 H St. N.W. Phone Frank 6626. Formerly 940 F st. nw.

P. J. SAFFELL
733 8th st. nw. Main 537.

ALMUS R. SPEARE
Succeeding the Original W. R. Speare Co.
1623 Connecticut Ave.
Potomac 4600
Eight Yrs. at 1208 H st., 45 Yrs. at 940 F st.

Frank Geier's Sons Co.
2113 SEVENTH ST. NW. Modern Chapel. Telephone MAIN 3473.

JAMES T. RYAN
317 PA. AVE. SE. Atlantic 1700.

THOS. S. SERGEON
2011 9TH ST. NW. Telephone Main 1090.
ESTABLISHED 1876.

JOHN R. WRIGHT CO.
1327 10th st. nw. Phone North 47.

J. WILLIAM LEE'S SONS
FUNERAL DIRECTORS
CREMATORIUM
332 PA. AVE. NW. NATIONAL 1384, 1385.

CHAS. S. ZURHORST
301 EAST CAPITOL ST.
Phone Lincoln 572.

FUNERAL DESIGNS

Of Every Description Moderately Priced. **Funeral Designs**
GUDE 1212 F St. N.W. M. 4276

BLACKISTONE—1407 H
Beautiful Floral Designs, $5 up
CALL MAIN 2707.

GEO. C. SHAFFER 900 14th st. nw.
EXPRESSIVE FLORAL EMBLEMS Moderate Prices. No branch store. Phone M. 5416-106

CEMETERIES

GLENWOOD CEMETERY
Choice lots and sites for sale. Vaultage $5 per month

VIRGINIA TROUT STREAMS WHERE PRESIDENT HOOVER WILL FISH

A. P. Photo. U. & U. A. P. Photo.

Upper left is a view of one of the numerous small streams from the Blue Ridge Mountains, which flow through the eighteen miles of land in Madison County, Va., acquired by President Hoover for fishing purposes. Upper right shows the tumbling Rapidan River, where the President will also fish this summer. Lower view shows Miss Adelaide Douglas, daughter of the wife of the Commissioner of Internal Revenue David H. Blair, fishing on the trout stream at Catoctin Manor near Frederick, Md., on the estate recently acquired by Lawrence Richey, secretary to the President, who will do some fishing at this Maryland retreat.

SUICIDE SHATTERS WIFE'S GOOD NEWS

CONTINUED FROM PAGE 1.

Painters' Union, of which he was a member, to try to borrow some money with which to move.

Mrs. Mauck, on the other hand, went to the Department of Labor in an effort to secure employment for her husband. She carried with her a letter from Vice President Charles Curtis recommending Mauck for employment. Interesting himself in the unfortunate couple's plight, Commissioner James F. Dewey, of the United States Conciliation Service, wrote a letter to P. F. Gordon, of 3303 Eleventh street northwest, soliciting employment for Mauck.

Mrs. Mauck said that through the commissioner and Mr. Gordon, arrangements were made for Mauck to go to work Monday.

Mrs. Mauck then went to see Joseph Danhaki, owner of the house in which they lived, and, after explaining that Mauck was to go to work Monday, received a week's extension for the rent from Danhaki.

Finds Mate Unconscious.

Her heart brightened by her accomplishments of the day, Mrs. Mauck purchased some things for an evening meal and hurried home to impart the good turn in events to her husband. However, he was unconscious and never knew.

Mrs. Mauck said that during their struggles for work she appealed to several local charity organizations for assistance, but that the best any of them offered was work for her as a domestic. Her husband, she said, was a Mason and a member of National Lodge, No. 12.

In addition to his widow and four grown step-children, Mauck is survived by his mother, Mrs. Ellen Mauck; a sister, Mrs. Lulu Kimball, both of this city, and other relatives in Richmond, Va., where he was born.

Funeral Is Problem.

Mauck came to this city twelve years ago and was employed as a painter at the Capitol and other Government buildings. While working at the Navy Yard several years ago, Mrs. Mauck said, he fell and injured his back, never fully recovering.

Mrs. Mauck last night was at a loss to make funeral arrangements, stating that she had only a few dollars and that her husband had been obliged to let his insurance lapse.

Lee O. Bryant, master of his Masonic lodge, was notified last night and probably will make arrangements for the funeral.

FEDERALS TAKE GEN. AGUIRRE; NACO, MAZATLAN FIGHTS LOOM

CONTINUED FROM PAGE 1.

that region, which said simply: "I am attacking Mazatlan."

Gen. Topete answered with congratulations and stated: "I will attack Naco tomorrow morning."

Mayo and Yaqui Indian soldiers of the rebel army, loaded down with bandoleers, began clambering aboard a train soon after Gen. Topete's announcement had been made. The general said he would consume most of the night placing his troops in position to storm the Naco entrenchments.

U. S. Guns in Place.

Naco, Sonora, Mexico, March 20 (A. P.).—Gen. Cas Gonzales took charge of Mexican federal forces here today, while American troops in a businesslike fashion drew up artillery to positions along the border in what was generally interpreted as a preparation for a clash between Mexican rebels and the federal troops in possession of Naco.

Further indication of an impending military engagement below the Arizona border was seen in the unexpected arrival of Gen. Abelardo Rodriguez, Governor of Lower California, in a federal biplane shortly before noon.

Gen. Gonzales arrived here last night and relieved Gen. Augustino Olachea, who recently took Naco in the name of the government.

Federals continued to assert that a rebel attack was about to take place, pointing to the evacuation of Agua Prieta by rebel troops which, they said, were advancing on Naco. Rebel leaders said that the troops at Agua Prieta, border town east of here, had withdrawn to the hills for machine gun practice.

Clashes Are Reported.

El Paso, Tex., March 20 (A.P.).—A clash between Mexican rebels and federal supporters near Palomas, Chihuahua, in the vicinty of Columbus, N. Mex., the scene of Pancho Villa's raid in 1916, was reported today by S. Franco Urias, commercial and consular agent of the revolutionists in El Paso.

Advices were that a small band of federals attempted to move a herd of cattle across the border into the United States. The rebel garrison at Palomas, recently reinforced, captured the federal soldiers and took the cattle, Urias reported.

The consular agent declared the cattle belonged to farmers in the vicinity of Palomas.

S. Urias also announced that Gen. P. Elias Calles had left his command eral reverses in Leon and Guanajuato, on receipt of advices concerning federal reverses in Leon and Guanajuato. Irapuato is about 150 miles from Mexico City.

Insurgents captured both Leon and the town of Guanajuato, Urias reported he had been advised. All state authorities were reported to have fled to Irapuato.

Rebels Plan Offensive.

With the Revolutionary Army at Jimenez, Chihuahua, March 20 (A.P.), Insurgent leaders today pursued their plan of strategy to lure the government army of Gen. P. Elias Calles further northward into rebel-controlled territory, preparatory to a counter offensive against the federal forces.

Quartered at a new base in this important railroad city, Gen. Jose Gonzalo Escobar conferred with revolutionary veterans who are familiar with the mountainous area through previous wars in Mexico's revolutionary history.

Officers of the rebel command made no secret of the fact that they considered Gen. Escobar's retreat from Torreon and Escalon to be a part of a campaign to trap the federal army now in possession of Torreon.

Federal forces, they said, are threatened from the rear by rebel troops from the States of Nayarit, Guanajuato, Michoacan, Zacatecas and Jalisco. Gen. Escobar planned to confer with Gen. Marcelo Caraveo, commander of the rebel forces in Chihuahua, in preparation for an offensive toward the south.

The railroad station in Jimenez was crowded with revolutionary sympathizers when the troop trains arrived. The rebel forces are well drilled and equipped. Jimenez is an important railroad point, with plenty of equipment to move the troops on short notice.

HOOVER KEEPS SILENT ON FARM RELIEF PLAN

CONTINUED FROM PAGE 1.

met here all it would have to do would be to pass, in short order, a plan outlined by the President. Members of Congress were under this impression and because of it they haven't given the matter any too much thought.

Has No Detailed Plan.

But this all seems not to be so. Moreover, it is authoritatively stated that it is not, that Mr. Hoover has no detailed plan in his mind.

It is his attitude that the principles which the Republican party stood for during the campaign are well known to all Republicans, at least, and that it is now up to the legislators to apply these principles to a workable plan.

Members of Congress say that it goes without question that if Mr. Hoover adheres to this hard rule, farm relief will be much longer of enactment than had been expected. In the first place, the agricultural committees of the two houses have nothing upon which to begin work.

Those hardy espousers of the equalization fee are reluctant to turn around now and appear in the vanguard of the forces that opposed it. They would rather tag along with the injured air of having to take the new bill.

There are some indications on Capitol Hill that perhaps things are not as bad as they look. For instance, there are reports that at the proper time a bill which will be generally understood to contain Mr. Hoover's views will appear. There was some talk that Representative Fort, of New Jersey, was slated to prepare such a bill but that the Republican leaders thought he illfitted such a role, coming from industrial New Jersey as he does, and that some one else would probably be selected.

There is some apprehension though that if Mr. Hoover does not exercise an aggressive leadership in the matter that some members may be encouraged to harp on their pet solutions. The Democrats, of course, are expected to make a play for the equalization fee, and without Mr. Hoover actively in the picture, some Republicans might be inclined to go along with them, especially since they can not point to Mr. Hoover as the reason for their abandonment of the fee.

Mr. Hoover's attitude now is tantamount to telling them they are the legislators and that under their constitutional authority they can legislate as they please. Those constituents that want the equalization fee might wonder why if this is the case their representatives do not take advantage of it.

It was Mr. Coolidge's philosophy of government that he should not interfere with Congress and he did not do so. Neither did he worry about what Congress did and did not do.

Those who know Mr. Hoover well insist that this is not really his philosophy, that he is really to be an aggressive leader, but that he has his way of leadership.

Will Talk Over Problems.

For example, he will have Congress to deal with for a long time. His way is not to wield a big stick in the Roosevelt ian way, but to have members of Congress up to see him, ask for their conflicting views and then around the table compose them.

It is necessary now, for psychological reasons, it is said, that he take the outwardly extreme attitude on farm relief. He must get away from some of the stories of his ardent campaign biographers, one of whom told how, when he wanted something accomplished in Europe during his food relief work, he told a high European official to "go to hell." This particular story may have been apocryphyal, but it was one of many which gave the impression that Mr Hoover was to be a cyclone in office.

He has been spending no little time since March 4 trying to dissipate this picture.

MAN SHOT TO DEATH OVER DEBTS OF GIRL

Attacked When He Refused to Pay Typist's Bills He Fired, Says Employer.

TALK WITH HER BARRED

Dallas, March 20 (A.P.).—Attacked with a paper knife because, he says, he would not sign an agreement binding himself to have nothing more to do with his former stenographer, and to pay all her debts, G. B. Pierce, 35 years old, an insurance man, shot and instantly killed Andrew M. Blue, 35, a stationery salesman and son of a minister, in Pierce's office in a downtown building here today.

Pierce was slashed on the neck and was wounded in the left arm with his own pistol. He was released on $5,000 bond on a charge of murder. He is married and has two children. Blue was unmarried.

The paper, which Pierce says Blue tried to force him to sign, involved Miss Irma Tarrant, 21, until last week an employe in Pierce's insurance office. Pierce said Blue wrote the agreement with a pen as the men sat on opposite sides of the desk. It obligated Pierce to have no conversations with Miss Tarrant and to pay her outstanding debts and accounts.

Pierce said he told Blue, "I can't sign that," and quoted the latter as answering with an oath, "You'll sign it or I'll kill you."

Then, Pierce said, the salesman grasped a paper knife and began slashing him.

"I couldn't stand there and let him kill me," Pierce told the authorities. "I grabbed a pistol out of my desk and shot him twice."

To what extent Blue was interested in Miss Tarrant was not learned. Pierce said he didn't think Blue had known the girl more than a week. Blue, it developed, however, had taken her to her former home in Bullard, Tex., last Sunday.

Pierce said he had expressed willingness to give up seeing Miss Tarrant but refused to contract to pay all her obligations.

Blue was the son of the Rev. Henry B. Blue, of Tulhoma, Tenn. He is survived also by a brother, the Rev. Willard Blue, pastor of the Blakemore Methodist Church, of Nashville, Tenn.

Coolidge Is Silent On New York Visit

Lucius S. Storrs Accompanies Him on Trip; Given Ripple of Applause.

New York, March 20 (A.P.).—Calvin Coolidge arrived in New York tonight apparently determined that as a private citizen he shall continue his custom of using words sparingly.

To reporters who accompanied him from his train at the Grand Central Terminal and rode with him in an elevator to a suite at the Commodore Hotel he gave no information as to the purpose of his trip to the metropolis. Mr. Coolidge was accompanied by Lucius S. Storrs, former vice president of the New York, New Haven & Hartford Railroad, and managing director of the American Electric Railway Association since 1925. Mr. Storrs boarded the train at Springfield, Mass.

Only a handful of people saw the former President arrive. He carried a small black bag and wore a blue business suit, dark overcoat and dark felt hat, which he lifted as a ripple of applause came from the onlookers.

Merchants Kill Thief When He Flees Bank

Kansas City, Kans., March 20 (A.P.).—An unidentified robber was slain by neighboring merchants when he attempted to escape after holding up the Industrial State Bank in the Argentine section here today.

The robber entered the bank and presented a card to F. W. Forrester, a teller, which read: "Hold up your hands and give me the money." A cigarette case resembling a revolver was pointed at Forrester, who handed the robber all the money in his cage, $1,706.

Another teller, W. A. Trentz, sounded the vigilante alarm, which is connected with nearby stores. Shop owners seized weapons and fired a volley of shots at the man.

France Suggests Plan For Customs Appraisal

(Associated Press.)

The latest note of the French government in connection with the prolonged negotiations between France and the United States on tariff questions has been received by the State Department and is being studied by department officials.

It was in reply to an American note of October 16 regarding the method of appraising for customs duties French goods imported into the United States. In that document the American Government declined to accept the French suggestion that the appraisal be made by French experts, but agreed to consider any alternative suggestion which the French might offer.

Illinois Society Dance.

Dancing and bridge furnished the diversion for members of the Illinois State Society last night at the Willard Hotel. College music featured the dance program for the younger set.

Klein, Commerce Aid, to Quit Vienna

Expected on Arrival Early in April to Take Assistant Secretary Post.

Dr. Julius Klein, head of the Bureau of Foreign and Domestic Affairs in the Department of Commerce, is expected to return here from Europe early in April and is expected to become Assistant Secretary of Commerce.

He is held in high regard by President Hoover, having been brought to the department by him. Dr. Klein's name, in fact, figured prominently in the Cabinet speculation and there were many persons who thought he would be selected for Secretary of Commerce. When Mr. Hoover was Secretary of Commerce, Dr. Klein was his right-hand man.

He has been attending a meeting of 40 American trade commissioners and commercial attaches at Vienna, which has been studying the question of this country's foreign trade future. He acted as chairman of the meeting.

Fire Destroys 2 Barns; Number of Pigs Burned

Fire of undetermined origin early last night destroyed two dairy barns and a storeroom belonging to C. B. O'Shaughnessy, farmer, at Baillie's Crossroad, Va., 8 miles from Washington. The loss was estimated at $10,000, partly covered by insurance.

In addition to the buildings, several pigs, which were in one of the barns, were destroyed. A quantity of hay, and straw was burned, as were a tractor and other farm implements. Fire engines were called from Falls Church, Ballston, Arlington, Ferrydale, Jefferson District, Potomac and Clarendon. Owing to a lack of water in the vicinity, they were forced to combat the blaze with chemicals.

Father Erasmo Spiriti Ends Sermon Series

Father Erasmo Spiriti, the celebrated Italian missionary priest, will deliver the last of a series of sermons tonight at the Four Day Mission at the Holy Rosary Church, beginning at 7:30 o'clock.

Large numbers of Italians have attended the sermons which began Monday night. Father Spiriti arrived in this country recently from Italy.

Resale of Graves' Wreaths Exposed

Florist Admits Purchasing Them From Cemetery Aids in Chicago.

Chicago, March 20 (N.Y.W.N.S.).—A racket that borders on the sacrilegious was exposed today by the arrest of a truck driver with a load of beautiful wreaths, flowery crosses, floral pillars and a jumble of roses, violets and carnations. The perfume attracted the police. Frank Schlagel, owner of the Aristo Floral Co., claimed the load. The flowers were collected from graves in the Bohemian Cemetery and were to do duty for the second or third time. The cemetery employes sold them to the florist.

Schlagel, in the Desplaines street court, said it had been his practice for five years to obtain wreaths from several cemeteries and resell them. He did not know it was against the law, he said. According to an ordinance, the cemetery groundkeepers are supposed to gather the wreaths from the graves at the end of ten days and destroy them. Cemetery employes were summoned and the hearing continued.

Former Gov. Fuller May Become Envoy

Selected to Succeed Myron T. Herick in Paris, Is Report in Boston.

Boston, March 20 (A.P.).—The Boston Herald tomorrow will say in a copyrighted story from its Washington correspondent that Alvin T. Fuller, former governor of Massachusetts, has been tentatively selected by President Hoover to succeed Myron T. Herrick, as Ambasador to France.

The Herald says that Mr. Fuller now on his way north from Palm Beach by motor will arrive in Washington Saturday afternoon to be a guest at the White House and adds that the fact that his arrival has been timed to coincide with that of Henry L. Stimson, new Secretary of State, is "hardly by accident."

Apparently the only question yet unsettled is whether Stimson will approve Fuller's choice for the Paris post, the newspaper adds.

Pilot Lands as Flares Fire Field; Saves Mail

Verne Treat, Pitcairn air mail pilot, narrowly escaped death early yesterday morning when he was forced to land in a field near Glenburnie, Md., after landing flares which he dropped had set fire to grass in the field.

He brought his plane down on the flaming field, out of danger, and removed the mail sacks. After reporting his forced landing to Bolling Field by telephone and calling fire apparatus, Treat commandeered an automobile and brought his mail to Washington. Gene Brown, Atlanta-Richmond flier for the Pitcairn Co., flew here and picked up the mail destined for Southern points. He had been brought here by a telephone call while Treat was on his way from the Maryland field.

DIED

BELL—On Tuesday, March 19, 1929, at 7:30 p. m., at the residence of James W. Fee, 306 C street northwest, CAROLINE, widow of William Bell, of Canton, S. Dak., aged eighty-five years. Funeral from above residence on Thursday, March 21, at 10 a. m. Interment Forestville, Md.

BIXLER—At Leetsdale, Pa., ELIZABETH, daughter of the late Henry and Sarah Barker Bixler, formerly of Herndon, Va. Interment at Herndon, Va.

BROOKE—On Wednesday, March 20, 1929, at the Louise Home, 1500 Massachusetts avenue northwest. JULIET LYLE BROOKE. Funeral from the above address on Thursday, March 21, at 12:30 p. m. Interment at Staunton, Va.

ELLIS—Suddenly, on Tuesday, March 19, 1929, at 10 p. m., at Columbia, S. C., Capt. ARNOLD WRIGHT ELLIS, C. M. C., U. S. A., recently relieved from duty at Militia Bureau, War Department, and assigned to duty with National Guard, Fourth Corps Area, aged forty-four years. Funeral services at the residence of Mrs. W. B. Harrison, 1715 Q street northwest, Thursday, March 21, at 2 p. m. Burial at Arlington National Cemetery at 3 p. m. Friends and relatives invited.

KRACKE—On Wednesday, March 20, 1929, at 11:40 a. m., at George Washington Hospital, VIRGINIA T., beloved wife of Richard H. Kracke and daughter of Lewis W. and Lilith A. Thomas. Funeral services from the residence, 221 Rhode Island avenue northeast, on Friday, March 22, at 2 p. m.

LYON—On Wednesday, March 20, 1929, at Providence Hospital, ANDREW J. LYON, of 1362 E street southeast. Funeral from the parlors of James T. Ryan, 317 Pennsylvania avenue southeast, on Friday, March 22, at 2 p. m. Relatives and friends invited. Interment at Cedar Hill Cemetery.

MORRISON—On Tuesday, March 19, 1929, at her home, 1335 Fairmont street, SARAH E. MORRISON. Funeral services on Thursday, March 20, at 1 p. m. Interment at Shelbyville, Ind.

TAPP—On Wednesday, March 20, 1929, at Georgetown University Hospital, JULIAN TAPP, Sr., beloved husband of Ella S. Tapp, aged seventy-nine years. Notice of funeral hereafter.

WILLEY—On Monday, March 18, 1929, at her residence, 1823 New Hampshire avenue northwest, ELLEN M. WILLEY. Remains resting at the W. W. Chambers funeral home, 1400 Chapin street northwest. Funeral services at the W. W. Chambers funeral home on Thursday, March 21, at 8:30 a. m., thence to St. Paul's Catholic Church, Fifteenth and V streets northwest, where requiem mass will be said at 9 a. m. Interment at Arlington National Cemetery.

CARD OF THANKS

HATZFELD—I want to thank my friends for the many beautiful floral offerings received in memory of my father, Mr. ADAM HATZFELD. MRS. F. X. CASPERS.

WASHINGTON PARIS

JULIUS GARFINCKEL & CO.

We solve your Parking Problem while shopping here by taking charge of your car

IT IS a well-known fact all over this country that our goods are different—that this difference is the intangible something that smart women look for in everything they buy.

New Selections of Lovely Spring Goods

WE have just received for Women and Misses were made for us by certain makers whose ability to express this difference, whose talent for creating *charming lines of youth*, is recognized throughout the world.

F STREET CORNER OF 13TH

The **ENGAGEMENT RING**

SO different from other pieces of jewelry, the diamond solitaire usually has a sentimental value that exceeds its intrinsic worth. Nevertheless, one prefers to know she is coveting a truly fine gem—the actual value of which will be in keeping with her social and financial position throughout the years to come. It really pays to procure a fine, fair-sized stone for the engagement ring . . . In our generous array of solitaires you will find the newest cuts, or shapes, in a full range of sizes—

B. Harris & Co.
F Street at 11th
Jewelers and Diamond Merchants for Over Half a Century

THE DRESDEN
2126 CONNECTICUT AVE.
Washington's Finest Apartment Home
Units of 3 to 8 Rooms and Kitchen, 1 to 3 Baths.
Individual Electrical Refrigeration If Desired
24-Hour Elevator and Telephone Service.
Inspection at Any Time, or Phone.
JOHN W. THOMPSON & CO.
1636 Eye St. N.W. Main 1477.

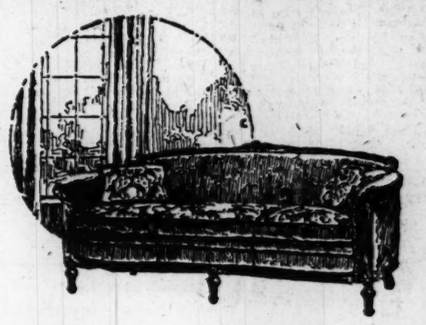

MOTHERS of GIRLS

HAVE you ever thought of the furnishings in your home as an influence in your girl's opportunities in life? You, of course, appreciate the value of her *personal* appearance.

But, what about her *real* background, *the home?* In the circle of her friendships, many young men of affluence may call at your home. Will it be in good taste or not?

Thinking young men of today are not to be camouflaged by smart personal apparel only to find the true character of things by the furnishings they observe when they call. Can we help you add just a little more charm in your home?

Complete Decorator's Service at No Extra Cost

MAYER & CO.
Seventh St. *Bet. D and E*

The La Salle
Washington's newest downtown apartments, located at corner Connecticut Ave. and L St. N.W.
Equipped with Frigidaire, included in rent.
1 room, kitchen, entrance hall, bath, $47.50.
2 rooms, non-housekeeping, bath, $75.00.
3 rooms, kitchen, bath, 3 exposures, $90.00.
4 rooms, kitchen, 2 baths (2 bedrooms), $135.00.
This building is within 3 squares of Government Bldgs.
WARDMAN
1437 K St. N.W. Main 3830

SPECIAL NOTICES

I WILL NOT BE RESPONSIBLE FOR ANY debts contracted by any one other than myself. R. F. DELANEY, 241 Va. ave. se.

A SPECIAL MEETING OF THE STOCKholders of the Washington 6% Permanent Building Association will be held at the office, 629 F street northwest, on FRIDAY, March 29, 1929, at 8 p. m., for the purpose of amending and revising the constitution and by-laws of the association. By order of the board of directors. HERMANN H. BERGMANN, Secretary.

HOOVER'S VERDICT AWAITED ON COURT

Progress of Root Formula Is Declared to Depend on the President's Attitude.

STIMSON HELD IN FAVOR

By ALBERT W. FOX.

President Hoover's verdict on the World Court formula drawn up by Sir Cecil Hurst, of Great Britain, and Elihu Root at Geneva is anxiously awaited as the next major move in the plan to provide for American adherence to the international tribunal. The President's indorsement of the formula is held to be essential to any further progress in the Geneva program.

The anticipated procedure is based on an approval of the formula by the President of the United States, its approval by the council of the League of Nations, at Madrid, at its meeting next June, its approval by the assembly of the league at its meeting next September and its submission to the United States Senate for ratification sometime after December.

In order to start the ball rolling it is said to be essential that President Hoover indorse the formula and make it clear to the nations of Europe that the executive branch of the Government will do what it can toward committing the United States toward acceptance of the new protocol. Without this incentive, the council of the league and especially the 40 odd nations later meeting in the assembly can hardly be expected to accept the formula.

U. S. Assurances Awaited.

These nations, it is explained, are not going to commit themselves and then find that the United States is determined to undo all their work by not accepting the new program. It may be that these nations will not be unanimous in any event and unanimity is essential. But it is virtually certain that there will not be unanimity unless and until some assurance has come of America's favorable attitude.

Secretary Kellogg declined to discuss the World Court developments yesterday. Henry L. Stimson, the new Secretary of State, has arrived in America and will assume his duties in about a week. It is considered probable that his views will be ascertained before there is any extended discussion of the American reaction to the formula. As Mr. Stimson was Elihu Root's former law partner and he is understood to favor American adherence to the court, the assumption here is that the formula will be given a very favorable examination by the new Secretary of State.

The original Root plan, before it was modified by the international jurists, was cabled to Secretary Kellogg and made known to the President. There were indications of its entire acceptability. The changes and new touches added by the skilled pen of Sir Cecil Hurst are now known and there is no sign that the administration regards the formula as materially changed. On the other hand, it is not certain that President Hoover regards the changed formula as entirely satisfactory, and there will be doubt on that score until the President makes his position known.

Opposition in Senate.

As pointed out several days ago by The Post, there are leaders in the Senate who are opposed to the formula and who regard it as unworkable and entirely unacceptable. The immediate question of interest, however, concerns the attitude which the Hoover administration will take, for senatorial opposition will be expected in any event, and the chance for ratification hinges on the prospect of forcing ratification over the protests of senatorial groups which have been hostile all along to American entrance into the court.

In connection with the anticipated statement of the Hoover administration's attitude, there is interest in senatorial quarters as to whether the President will regard the formula, as amended by Sir Cecil Hurst, as changing the Senate's fifth reservation. The position which Mr. Coolidge took and the position which President Hoover is understood to have taken was that the foreign powers must accept America's terms as outlined in that reservation.

Mr. Root's avowed purpose was to bring about acceptance of the fifth reservation and thereby permit the United States to become a member on the terms which America proposed. Under this plan, no advisory opinion could be rendered to the league council by the court in any case where America had or claimed to have an interest. A means of preserving the substance of this all-important reservation but altering the form of making it operative was embodied in the Root formula. But senators at least are not willing to concede that the skilled pen of Sir Cecil Hurst has merely altered the form while leaving the substance intact.

Two Phrasings Compared.

The American reservation provided that the court would not render any advisory opinion without the consent of the United States. The Hurst-Root formula, as adroitly worded by Sir Cecil, provides that the court may render advisory opinions without the consent of the United States, but that if it does so America may withdraw from the court.

Whether the Sir Cecil formula and the American reservation mean the same thing is a matter of conjecture to those who are awaiting developments but senators who interpret the words of the Hurst-Root formula to mean what they say are unable to understand how it can be said that the American reservation has not been changed in a most material way. In the American reservation the right to veto advisory opinions was absolute, senators point out, while under the new formula this right is taken away and in its stead America is given the right to withdraw from the court in protest over the denial of her right to veto. To what extent such withdrawal would embarrass America and subject her to charges of bad faith and disrupting machinery of the international justice has already been commented upon here but, aside from this, the apparent radical difference between the American reservation and the Hurst-Root formula is attracting attention.

There will be a drive initiated here to persuade President Hoover to urge early action by the Senate and there will be the usual drive on individual senators to take up ratification at the earliest possible moment. This may mean an effort to have the extra session deal with the World Court even in advance of acceptance by the other powers but formal notice of acceptance by the other powers appears to be a necessary prerequisite to ratification by the Senate here.

Bright's Disease Due to Neglect

"Neglect of the kidneys before fifty means Bright's Disease after"—is the statement of a prominent medical authority. Accept it as a warning. Cooperate with Nature to protect your kidneys from overwork and disorders. Give them the tonic benefits and natural assistance of Mountain Valley Mineral Water from Hot Springs, Ark. Physicians for over 50 years have prescribed it as an aid in the prevention and treatment of kidney disorders. Do not inflict yourself with lifelong misery. "Ask your doctor." Phone us for a case today. We deliver.

Mountain Valley Water

From Hot Springs, Ark.

923 Colorado Bldg. Phone Metropolitan 1062.

MAY BE ENVOY

Harris & Ewing.

RICHARD T. McDONNELL, of Boston, mentioned as United States Minister to China if John A. MacMurray, now Minister, is assigned to Japan.

ROOT SEES SUCCESS FOR COURT SCHEME

Believes Nations Sincere in Wish for Adhesion of America.

SAYS INTERESTS ARE SAFE

Geneva, March 20 (A.P.).—Elihu Root, noted jurist, in a statement to the press tonight expressed belief that the United States and all the nations would accept the new protocol for American adhesion to the World Court of International Justice.

He declared his conviction that the cordial expressions by all parties now supporting the court of an evidently sincere wish for the cooperation of the United States justified the hope for favorable consideration of an agreement by them, while the terms of Secretary Kellogg's recent letter to the powers inspired similar hope as to action by the United States.

Mr. Root emphasized that the committee of jurists found that Secretary Kellogg was justified in intimating that there was no real difference on any matter of substance between the signatories of the court statutes and the United States. It was only necessary for the committee to establish a procedure through which the intentions of both the United States and the other nations "about which there is no difference or dispute" could be applied with promptness and celerity in case the United States adheres to the court.

Says Nations Protected.

Mr. Root said that the committee was convinced that the protocol framed will protect the interests of all parties concerned "in the practical application of undisputed principles of action."

It was gratifying, said Mr. Root, that the committee found that in substance the improvements in the statutes which they recommend, consist in changes required by "unexpectedly rapid development of the court's business." They are also based on general recognition of the usefulness of the court in disposing of some critically dangerous controversies. The tendency to resolve these controversies by an appeal to the court has so increased that the court has become almost a continuous tribunal "like the great national courts of the civilized world."

Sees Gain for Court.

"The lessons which the committee has had to apply have been lessons, not of failure, but success," he said. "The recommendations are designed to increase the capacity of the court for meeting this larger demand of its service."

Arnold Raestad, the Norwegian jurist, also issued a statement rejoicing that the committee had found a solution for American adhesion to the court. Scandanavia, he said, wants the United States in the court, but was anxious that the system of advisory opinions should be developed instead of being destroyed. He expressed the conviction that the result showed that the nations need have no apprehensions.

In the view of the entire committee, adherence of the United States will be a great impetus to establishment of the reign of law among the nations.

Policeman to Attempt New Motorcycle Mark

New Smyrna, Fla., March 20 (A.P.).—The American Automobile Association has consented to clock trials here this week-end for the world's motorcycle speed record.

J. M. Patterson, "the flying cop" of Daytona Beach, will ride a specially built motorcycle. Patterson made some trials at Daytona Beach last week before the international speed event was declared closed, following the death of Lee Bible in the Triplex.

An Investment That Is Safe and Profitable

6% 6% 6%

Invest your money in Guaranty First Mortgages where both principal and interest are protected.

A $250 Bond can be purchased on convenient payments of $25 monthly.

Send for Booklet, "The Success Plan."

REAL ESTATE MORTGAGE & GUARANTY CORPORATION

Capital Resources $3,400,000

24 JACKSON PLACE

FLOOD'S REFUGEES START REBUILDING

Camps Discharge Tenants After Passing Rigid Health Test.

WARNING SAVES MANY

CONTINUED FROM PAGE 1.

the sympathetic and wholehearted assistance of the American Red Cross, State and municipal authorities and the help of various Federal Government agencies working through the Red Cross.

Gov Bibb Graves conferred late today with the Alabama delegation in Congress to decide on a program of Federal aid. This is wanted to relieve suffering and to help in rehabilitating the flood-swept sections of the State.

Although the Apalachicola River was more than 2 feet over the Victory Highway Bridge, across the Apalachicola River, vehicular traffic was resumed today, after a raised flooring had been laid.

This gave an outlet to the territory between the Apalachicola and the Choctawatchee rivers.

The Apalachicola at River Junction rose one-half inch an hour. From a normal stage of 3 feet it stood this morning at 35 feet, having inundated the business section from 5 to 10 feet and overflowed the lower residential district.

Measures to safeguard the health of the refugees in camps of northwest Florida and southern Alabama continued receiving major attention from the health authorities. Florida officials announced that the camps at Chipley, Bonifay and in the Caryville district were well in hand.

The Red Cross established a refugee camp on the outskirts of Elba, Ala., in order that the adult citizens might have a base nearer their homes to carry on salvage work. Additional refugees were released from the camps at Troy, Enterprise, Samson and other points to return to Elba and Geneva and take up the rehabilitation work.

Each person was required to have been inoculated and carry sufficient provisions and drinking water before entering the area.

Maxwell Field aviators continued to fly over the flooded territory, carrying provisions and supplies to those in need. They were assisted by planes from Langley Field, Va. Similar work was also done by Navy planes from the Pensacola Station. The Flint River still rose at points in South Georgia as it neared the Florida border. The gauge at Albany measured 34.3 feet, an increase of 1.7 since yesterday. The river stood at 37.6 at Bainbridge.

The Red Cross headquarters in Washington were informed by Charles Smith that he had been unable to catch up with the crest of the flood on the Chattahoochee River in Georgia. He had been directed to go down the river valley in an automobile in order to be assured that the Red Cross chapters were prepared for the emergency. He said that falling bridges, washouts and debris had slowed his progress, but he hoped that by tomorrow he would pass the flood crest.

A survey of the flood district was expected to be made by Henry M. Baker, of Washington, national disaster relief director of the Red Cross.

Montgomery, March 20 (A.P.).—Two loans will be sought from the Federal Government, Gov. Bibb Graves announced today, for the relief of Alabama flood refugees. One will be for immediate emergency aid and the other a long-term loan for rehabilitation purposes.

The governor and four members of the State's congressional delegation discussed plans late today, but delayed action until word is received from each of the State's representatives and senators.

Charles A. Moffett, president of the State board of administration, announced he had placed $31,615 in the hands of Red Cross directors today, representing contributions received from radio appeals by Gov. Graves and through the newspapers. The governor is to make another radio appeal tomorrow night.

Lindbergh to Wed In June, Is Report

Whether Marriage to Miss Anne Morrow Will Be in U. S. Undecided.

Mexico City, March 20 (A.P.).—Col. Charles A. Lindbergh and his fiancee, Miss Anne Morrow, expect to be married some time in the month of June, it is stated upon the highest authority. The place of the ceremony has not yet been decided.

Anne Morrow will be a June bride, but she and Col. Lindbergh have not yet decided whether the marriage shall be solemnized in Mexico City or in the United States. The colonel is expected to fly back to Mexico City at least once, and maybe twice, to visit his fiancee before June.

Miss Morrow's trousseau is now being prepared, though it is not yet completed. The couple will decide nothing further before Lindbergh's return to Mexico City, which is expected to be within a few weeks.

Weak After Operation

"About five months ago, following an operation for appendicitis I did not gain strength enough to be up and about. My mother and sister advised me to take Lydia E. Pinkham's Vegetable Compound. I have taken five bottles and it has helped me to get strong so I can do my own housework now. I have recommended it to several friends who have been weak and rundown."—Mrs. Oscar Ottum, Box 474, Thief River Falls, Minn.

Lydia E. Pinkham's Vegetable Compound

SENATE VOTE OUSTS OKLAHOMA GOVERNOR

Johnston Is Found Incompetent to Hold Office by Impeachment Court.

ONLY 9 BACK EXECUTIVE

CONTINUED FROM PAGE 1.

the incompleted term, which expires in January, 1931.

Johnston, sitting at the counsel table, appeared unmoved when the removal vote was announced. Mrs. Johnston, sitting at his side, took the verdict in like manner.

After the vote on the charge of incompetency was taken, the nine remaining charges were considered. He was exonerated of all the other charges against him.

Although impeachment agitation had been started against other of Oklahoma's seven governors, Johnston was the second one ever tried and the first to fight his battle to a conclusion.

Jack C. Walton was removed by the Senate in 1923.

Then charges of incompetency and corruption were made against Johnston, a vote on any one of which would have meant his removal.

The chief counts were "general incompetency," based upon the alleged dominance of his office by Mrs. Hammonds, and his clemency acts, and "illegal issuance of deficiency certificates."

Marks End of Long Fight.

A charge of excessive use of power, founded on Johnston's breaking up of an incipient special session against him in January, 1928, by use of troops, was dropped.

Johnston's two years in office were filled with bitter political strife beginning almost from the day he opened his inaugural address with a prayer for Divine guidance.

The factional fight was generally blamed on Johnston's refusal to dismiss Mrs. Hammonds, whom her enemies charge with "running the governor," dictating patronage and highway affairs.

Mrs. Hammonds took over her office as confidential secretary, a capacity Johnston especially created for her, almost simultaneously with his inauguration. Throughout the storms of protest she remained at her post.

She and Johnston had met during their activities in State Democratic politics and likewise during their work with such fraternal orders as the Ku Klux Klan and Kmealias.

Upheld Ku Klux Klan.

Johnston's platform upheld the klan, which order was reported to have withdrawn its support in the latter months of his administration after Johnston indorsed Alfred E. Smith for the Presidency.

In the fall of the year he took office, a crisis developed and numerous house and senate members, led by the so-called "four horsemen of the house," chief opponents of the governor, met in an attempted special impeachment session.

After voting charges against him in a downtown hotel while clad in nightgowns and pajamas, the house was "chased home," but the senate remained to squash the charges in an overnight switch.

A year of dissension and unrest followed. Johnston and Mrs. Hammonds were the center of the legislative revolt which was climaxed when the regular session started this January, and the impeachment effected.

Johnston was indignant. He pleaded not guilty and named his accusers as "disappointed persecutors." Mrs. Hammonds resigned when his trial started.

Van Sweringens Buy Missouri Pacific Stock

New York, March 20 (A.P.).—The Van Sweringen interests of Cleveland, through their newly formed investment trust, the Alleghany Corporaiton, have purchased a block of Missouri Pacific Railroad stock, it was learned today. No attempt to acquire control of the road is contemplated, it was said.

In Wall street it was believed a stock interest might strengthen interchange of traffic relations between the Missouri Pacific and the Nickel Plate, controlled by the Van Sweringen interests.

Inverclyde and Dancer To Be Married Today

London, March 20 (A.P.).—Lord Inverclyde and his financee, June, the dancer, whose name in private life is June Howardtripp, plan to be married tomorrow.

Lord Invercylde secured a license today.

BAND CONDUCTOR

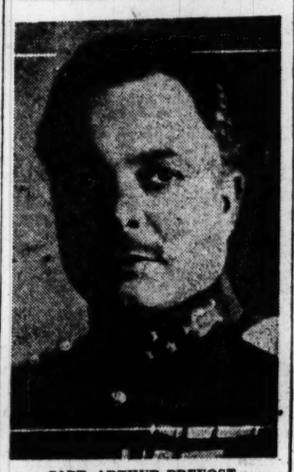

CAPT. ARTHUR PREVOST, Conductor of the Royal Belgian Band.

Parade Scheduled By Belgian Band

Visitors Will Be Welcomed Today by Marines and Prince de Ligne.

When the Symphonic Band of the Royal Belgian Guards arrives at 1:30 o'clock this afternoon it will be greeted at Union Station by the United States Marine Band, as well as by the Belgian Ambassador, Prince Albert de Ligne, and other notables. The Marine Band will play the Belgian national song as the two great bands march down Pennsylvania avenue. Capt. Arthur Prevost will lead the visiting bandsmen.

Prince de Ligne will hold a reception for his countrymen at the Belgian Embassy at 4:30 this afternoon, followed by a dinner to be given by the Marine Band in honor of the visitors at the Congressional Country Club. The Virginia Marine Band will join the other two musical organizations for this affair.

Members of the Belgian Guards will be presented to President Hoover tomorrow afternoon at 12:30 o'clock by Prince De Ligne. From the White House, the Marine and Belgian bands will proceed to Arlington and Mount Vernon. A wreath will be placed on the Tomb of the Unknown Soldier by the Belgians. This will be followed by the only concert to be given in the Capital by the guards at Poli's Theater.

Helfand Resigns Right To U. S. Court Practice

New York, March 20 (A.P.).—Marcus Helfand, bankruptcy lawyer, resigned his right to practice in the Federal courts of this district today. The unexpected resignation came just one day before the close of a court hearing at which United States Attorney Tuttle sought to have Helfand debarred from Federal court practice.

Tuttle charged Helfand with misappropriation of receivership funds and with offering for sale the judicial favors of Federal Judge Francis A. Winslow, against whom articles of impeachment have been read in Congress.

Wife and Alleged Suitor Escape Death Penalty

Tallahassee, Fla., March 20 (A.P.).—The State board of pardons today commuted to life imprisonment the death sentences of Mrs. Berta Hall and Goffdon Denmark, convicted in Duvall County for the murder of James Hall, the woman's husband.

Mrs. Hall and Denmark, her alleged suitor, conspired to kill her husband, the State charged at the trial. She was accused of having supplied Denmark with a shot gun for the purpose after Denmark feared he would miss his mark with one bullet from a revolver.

U. S. Marine Is Killed By Nicaraguan Bandits

Managua, Nicaragua, March 20 (A.P.). One United States Marine was killed and another injured March 17 when a Marine patrol encountered a group of bandits in the Jinotega district, the Marine command announced this afternoon.

The man killed was Private Michael Savulich, of Jersey City, N. J., and the man injured was Private James V. Faul, of Baltimore, Md. Faul was shot in the upper right arm and his condition was said to be serious. The shooting occurred near Pavons.

Two Burn to Death In Oil Still Blast

Two Others Seriously Hurt by Blazing Oil at Marcus Hook, Pa.

Marcus Hook, Pa., March 20 (A.P.).—Two men were bruned to death and three others seriously burned early today in a fire at the Sun Oil Co. plant here, after an explosion in an oil still. Scores of workers and firemen were slightly injured and were treated on the scene by physicians.

The dead are: James McAbee, jr., 35, of Marcus Hook, a still operator, and Joseph C. Bennett, 35, Linwood, Pa., a company fireman.

The still which exploded was filled with crude oil in process of "cracking up" into gasoline and biproducts. Eight other tanks, filled with crude and lubricating oils, caught fire.

2709 15th Street

FIRST-CLASS APARTMENTS

One to Two Rooms, Kitchen and Bath.

Ideally Located.

RENTS RECENTLY REDUCED.

Inspection at Any Time or Phone

JOHN W. THOMPSON & CO.

1636 Eye Street N.W. Main 1477

Hotel Belmont

NEW YORK

New Ownership

opposite Grand Central Terminal

POPULAR PRICES

DAILY RATES

ROOMS WITHOUT BATH

One person .... $2.50 - $3.00
Two persons ... 3.50 - 4.00

ROOMS WITH BATH

One person .... $3.00 to $5.00
Two persons ... 4.00 to 6.00

(Twin Beds)

Two persons ... 6.00 to 9.00

THESE RATES ARE POSTED IN ALL ROOMS

Special Attention to Women and Children Traveling Alone

Roy S. Hubbell
President

BUY WITH CONFIDENCE where you see this sign

THIS is the sign of a Westinghouse Electrification Dealer. You find the distribution outlet of a great electrical organization where it is displayed—ready to supply wiring devices or motors, panelboards or electrical appliances—everything for the complete electrification of home, store, office, factory or farm.

Only through organization are modern electrical comforts and conveniences possible. Men work together in laboratories to perfect them; men co-operate in factories to produce them; men join hands in distributing systems to deliver equipment to you and see that it is properly installed. The sign of a Westinghouse Dealer is a symbol of such organization.

The dealer who displays it offers you a complete service in things electrical, made or supplied by Westinghouse—from wiring devices to motors and appliances of every kind.

Whether your electrical need concerns a home or a factory, an office building or a farm, you can fill it satisfactorily where you see the sign of a Westinghouse Dealer.

WESTINGHOUSE ELECTRIC & MANUFACTURING COMPANY,
Washington Building, 15th, G St. and New York Ave. N.W.,
Washington, D. C. Phone Main 8843.

Exclusive Distributors—

H. C. ROBERTS ELECTRIC SUPPLY CO.,
1216 K Street N.W., Washington, D. C.

Buy From One of These Electrification Dealers:

RUDOLPH & WEST CO., 1332 New York Ave. N.W., Washington, D. C.
EDWARD R. BATEMAN, 2924 14th St. N.W., Washington, D. C.
W. E. MOORE, 916 H St. N.E., Washington, D. C.
E. B. BROOKS CO., 1408 Eye St. N.W., Washington, D. C.
CAPITOL RADIO ENG. INSTITUTE, 3155 Mt Pleasant St. N.W., Washington, D. C.
CARL W. DAUBER, 2320-24 18th St. N.W., Washington, D. C.
DISTRICT ELECTRIC CO., 1469 P ST. N.W., Washington, D. C.
GEORGETOWN ELECTRIC CO., 1243 Wisconsin Ave. N.W., Washington, D. C.
J. D. HARDING & CO., INC., 1336 Connecticut Ave. N.W., Washington, D. C.
PENN ELECTRIC CO., 911 7th St. N.W., Washington, D. C.
C. SCHNEIDER'S SONS, 1220 G St. N.W., Washington, D. C.
LAWRENCE TURVILLE, 5536 Connecticut Ave. N.W., Washington, D. C.
ZARINS ELEC. & HARDWARE CO., 3226 Georgia Ave. N.W., Washington, D. C.
GAITHERSBURG ELECTRIC CO., Gaithersburg, Md.
L. L. PARLETT, Waldorf, Mechanicsville, La Plata, Md.
SILVER SPRING ELECTRIC CO., Silver Spring, Md.
MARLBORO ELEC. SUPPLY CO., Upper Marlboro, Md.
MORRIS ELECTRIC CO., Orange, Va.
PAGE POWER CO., Luray, Va.
LEESBURG ELECTRIC CO., Leesburg, Va.
BEATTIE'S ELECTRIC SHOP, Clarendon, Va.
A. L. LADD, 716 King St., Alexandria, Va.

Westinghouse Electrification Wiring W

Westinghouse

The Sign of a Westinghouse Dealer

"The Longest Gangplank in the World"

"The longest gangplank in the world" isn't a phrase...it's a fact. -:- Walk up any thirty-foot gangplank that connects a French Liner with the American shore...*and you're in France!*

Gayety like a perpetual cocktail...on deck, in the dining room, in the grand salon. -:- Restfulness...that comes of doing everything when you feel like it...or having it done for you. -:- People ...alive to their fingertips, sophisticated, travelled, chic. -:- Service...spiced with understanding and a smile. -:- Menus...that show imagination, artistry and a genius for surprise.

Paris-afloat may be had on any one of the Weekly Express Liners...the "*France*", the "*Paris*" and the "*Ile de France*". -:- The "*Rochambeau*" and the "*De Grasse*", cabin liners, have the same French atmosphere...shorn of a few of the frills.

• French Line •

Information from any authorized French Line Agent or write direct to Chandler Building, 1429 I street northwest, Washington, D. C.

$100,000 SUIT FILED IN CLEANERS' FIGHT

Dieners Firm Accuses Three Concerns and Five Men With Conspiracy.

HAMPERED TRADE, CLAIM

Three wholesale cleaning and dyeing establishments and five individuals were named defendants in a suit for $100,000 damages filed yesterday in the District Supreme Court by Diener's Cash & Carry Cleaners, Inc., of 1022 Vermont avenue northwest, who complained of violations of the Sherman antitrust act and the Clayton amendment.

The suit followed in the wake of an injunction petition instituted by District Attorney Leo A. Rover recently against a number of cleaning and dyeing establishments, which were accused of plotting restraint of trade through a monopoly of the cleaning and dyeing business in the District. It also was charged that the establishments agreed to raise prices and refused to perform service for retailers who refused to enter the alleged plot.

Named defendants in the suit yesterday were the Vogue Dry Cleaning Co. and Samuel Goldenberg and Meyer Needle, its representatives; the Atlantic Cleaners & Dyers, Inc., and John F. McCarron, its representative, and Samuel and Charles Rubenstein, trading as the Rubenstein Cleaning Co.

In January, 1928, it was charged, Goldenberg, Needle and McCarron conspired with other dealers to raise prices on work done for retail firms. When the plaintiffs refused the price raise, it was charged, McCarron threatened to put them out of business.

An attempt to carry out the threat was made in June, it was charged, when the alleged plotters agreed to lower prices charged by retailers in the vicinity of the plaintiff's stores. Refusal to do any work for the Dieners firm was made, it was charged, and the defendant plotted with a manufacturer who performed work for the plaintiffs to shrink and damage the plaintiff's goods.

In September, the complaint alleged, the plaintiff negotiated for the purchase of a dyeing and cleaning plant, which would make the Dieners independent of the wholesalers, but the defendants induced the owners of the plant to sell it to the Rubensteins, who made the purchase simply to hinder the plaintiffs. The suit was filed through Milton D. Campbell and Thomas Patterson, attorneys.

NINETEEN ARE KILLED AS TRAINS COLLIDE

CONTINUED FROM PAGE 1.

among the dead are, besides Barstead, Brakeman Ferguson, Brakeman White, E. Stutz, express messenger, who died in Parry Sound, and News Agent Miller. Among the injured are Fireman Smith, Brakeman Savage and Baggageman McRoberts.

Some of the fifteen dead in the Colony coach were so badly burned that identification will be difficult. None of the bodies in the car had been identified late today. Most of them apparently met death before the flames reached them. Many of them had fractured skulls, torn limbs and other injuries which would have made death practically instantaneous. One eyewitness said he counted eight fractured skulls.

G. V. Alexander, engineer of the westbound train, jumped from his cab when he saw the crash was inevitable and recovered consciousness under the wreckage of his engine. Engineer Gaureau of the other express remained at the throttle and was lifted injured from the wreckage.

An investigation into the cause of the wreck is under way.

J. M. Nelson's Son Missing.

(Associated Press.)

Representative John M. Nelson, of Madison, Wis., yesterday received a telegram from his son, Harold Nelson, 31, that his younger son and secretary, Robert M. Nelson, 24, was missing in the wreckage of two Canadian National Railway trains at Drocourt, Ontario.

The message, filed from Drocourt, read:

"Robert and myself in railroad wreck at Drocourt. Robert missing. I am okey."

The brothers were en route from Madison to a fishing camp in the Province of Alberta for a vacation.

MAKE MORE MONEY

Healthy, vigorous men and life's best prizes. Buoyant step, bright eyes, clear complexion and exuberant vitality denote a system free from impurities. Constipation poisons the whole system, slows the step, saps energy, destroys confidence and cuts down the earning power.

Rid your system of constipation and its poisons. Dr. Edwards' Olive Tablets remove them gently, tone up the system, clear the eyes and complexion and bring back normal vigor. A compound of vegetable ingredients, prescribed to patients for 20 years in place of calomel. They act easily and quickly on bowels and liver.

Take Dr. Edwards' Olive Tablets and keep fit for the daily grind. Thousands of happy men and women use them regularly as an aid to success in their everyday tasks. Know them by their olive color, 15c, 30c, 60c.—Adv

Shoes FOR Men

Which fit the pursee as well as the foot.

8.00 to 18.00

SOX
Well worth while,
65c to 2.00
Golf Hose, 1.50 to 4.00

BURT'S
1343 F

Caring for feet is better than curing them.

Crown Prince Weds Today; Carnival Spirit Rules Oslo

Spectacular Fire Thrills Throng Gathered to See Olaf and Princess Martha Enter Theater; Citizens Give Them $55,000.

Oslo, Norway, March 20 (A.P.).—Enthusiasm of the Norwegian people over the wedding of Crown Prince Olaf and Princess Martha continued at fever heat today. A great throng assembled before the royal palace and cheered so vociferously that the royal couple obligingly appeared on a balcony to bow and smile their acknowledgements.

The populace of Oslo was pleased by official forecasts that rain was not likely to interfere with tomorrow's notable ceremony and accompanying festivities.

The great Stavangar wireless station, which is in communication with the United States, will suspend its activities for an hour tomorrow during broadcasting of the wedding ceremony.

The throngs of merry-makers celebrating tomorrow's royal nuptials were thrilled tonight by a spectacular fire in the center of the city which destroyed the biggest warehouse in Oslo.

The crowds which had gathered to see Prince Olaf and Princess Martha arrive at a theater, flocked by thousands to the scene of the conflagration. The loss was estimated at 3,000,000 kroner.

At a reception in the palace the American Minister, Laurits S. Swenson, as dean of the diplomatic corps, presented to the prince and princess a fine tea service in sterling silver on behalf of the corps. Then on behalf of the Norwegian-Americans in the eastern states he presented the prince and princess with a large landscape painted in Maine by the Norwegian artist, Jonas Lee, of New York.

Minister Swenson, pursuant to instructions from the White House, will deliver personal greetings, congratulations and best wishes for the future from President Hoover after the wedding ceremony tomorrow.

The prince and princess were given a riotous greeting when they appeared in the royal box alone and in full view of the audience at the National Theater tonight. King Haakon and Queen Maud sat with the Duke and Duchess of York in a larger box, which had been specially constructed for the occasion.

The play was a lively comedy, "Geography and Love," by the well-known Norwegian author, Bjornsterne Bjornson. Tickets to the performance were in great demand and speculators got huge sums for the cards of admission.

Besides the gifts from the American Minister, the bridal couple received presents from the government and the houses of the Norwegian Parliament. These consisted of a beautiful silver bowl, ornamented with seven shields bearing the arms of the chief Norwegian cities and a silver candelabra adorned with the arms of Norway, Sweden, Denmark and Great Britain.

A right practical gift was $55,000 subscribed by the Norwegian people. It was handed to the prince with an illuminated address of affection and loyalty. An enormous crowd assembled in the square outside of the palace while this was going on. The throng raised a persistent chant of "Olaf-Martha," which was roared over and over again until the smiling pair appeared on a balcony and waved.

$50,000 Damages Asked for Arrest

Howe Totten Sues Charles K. Moser After Auto Cases Are Dismissed.

Howe Totten, of 1808 I street northwest, attorney and owner of the Le Paradis Building, instituted suit for $50,000 damages against Charles K. Moser, of 4514 Connecticut avenue northwest, in the District Supreme Court on charges of false arrest.

On August 30, 1928, at Sixteenth and M streets northwest, an automobile driven by Totten struck Moser. As a result, Totten charged, he was arrested on complaint of Moser and held in a police station house for two hours before bond of $500 was posted. He was charged with driving while under the influence of liquor at Police Court, the suit declared, and after hearing all facts in the case Assistant Corporation Counsel Chester H. Gray entered a nolle prosse of the charge on October 23.

On October 16 Moser swore to another complaint charging Totten with reckless driving, according to the suit. The case was tried and the charge dismissed on December 12. Totten declared he was subjected to humiliation as a result of the charges, and asked balm of $25,000 each for the accusations that were dismissed against him. In connection with the same mishap Totten was convicted of an assault on Moser and given a suspended fine. The suit was filed through Attorney Levi David.

RITES FOR MRS. BELL, 85.

Funeral Services This Morning at Residence of James W. Fee.

Funeral services for Mrs. Caroline Bell, 85 years old, the widow of William Bell, who died Tuesday at the residence of James W. Fee, 306 C street northwest, will be held at 10 o'clock this morning from the residence. Burial will be in Forestville, Md.

Mrs. Bell had lived in Washington and its suburbs thirteen years. She came here with her husband from Canton, S. Dak.

The Burdick Home Trainer
Economical, durable, silent in operation, safe, compact and of artistic design. The Burdick is the finest obtainable.
$285 On Easy Terms
The University Exerciser and Reducer
Vibrationless in itself, wide range of action, easily regulated, simple in construction, easily moved, low priced.
$115 On Easy Terms
Health, Strength and Beauty
Physical exercise is absolutely necessary to maintain good health and develop strength and beauty. Daily use of either of the above mechanical exercise machines in the privacy of your home will not only improve your health but help you develop a slender, graceful figure and enjoy greater mental and physical efficiency.
Kloman Instrument Company, Inc.
1101 14th Street N.W.
National 6580.
Free Demonstration at 2011 Connecticut Ave. N.W.

Press to Officiate At Rites for Stone

Capital Correspondents Will Be Ushers at Cathedral Service Saturday.

Burial services for Melville E. Stone, former general manager of the Associated Press who died February 15, will be held at 11 o'clock Saturday morning in the Washington Cathedral. The ashes will be placed in the same vault where Woodrow Wilson, Admiral George Dewey and other eminent Americans rest.

Bishop James E. Freeman will conduct the burial service, assisted by the Very Rev. G. C. F. Bratenahl, Episcopal Dean of Washington. The ushers will be Russell Kent, president of the National Press Club and Washington correspondent for the Birmingham News; C. S. Groves, of the Boston Globe, acting president of the Gridiron Club; Richard V. Oulahan, of the New York Times; Leroy T. Vernon, of the Chicago Daily News; J. Fred Essary, of the Baltimore Sun; R. B. Armstrong, of the Los Angeles Times; Henry L. Sweinhart, of the Havas Agency and Kirke L. Simpson and Byron Price, of the Associated Press.

REV. E. T. SHANAHAN DIES.

Had Been Professor of Philosophy at Catholic University.

The death of the Rev. Edmund T. Shanahan, 60 years old, professor of theology and philosophy at Catholic University until 1920, was reported yesterday from Boston.

The Rev. Shanahan came to Catholic University as associate professor of philosophy in 1895. He had studied at Boston College and in Rome, and had taught at Georgetown College and the American College in Rome. He was made professor emeritus in 1922. During the early years of his professorship he lectured on philosophy at the University of Pennsylvania.

DR. PAUL LESSINOFF SUCCUMBS IN PARIS

Bulgarian Diplomat, While Serving Here, Married Miss Elizabeth K. Wheeler.

LONG IN FOREIGN SERVICE

Word was received in diplomatic circles in Washington last night of the death at the American Hospital in Paris yesterday of Dr. Paul Lessinoff, First Secretary of the Bulgarian Legation in London, and formerly First Secretary of the Bulgarian Legation in Washington, where he was stationed for several years.

While stationed in this city his marriage to Miss Elizabeth K. Wheeler, daughter of Mrs. T. Hartley Given, of the Wardman Park Hotel, which occurred at the Bulgarian Legation about four years ago, was one of the notable social events in the recent history of the Diplomatic Corps in Washington. Mme. Lessinoff, who was presented at the Court of St. James last spring, was with her husband in Paris at the time of his death. She was a prominent society girl in Pittsburgh, but had lived in Washington many years.

Dr. Lessinoff was born at Sliven, Bulgaria, in 1884, and after studying law, political science and finance at Leipzig and Munich, graduated in 1909 from the University of Munich. Upon the completion of a year of military service he entered the University of Brussels, where he received the degree of LL.D. He afterward studied in Geneva. At the outbreak of the first Balkan war he entered the Bulgarian army as a lieutenant, and in 1912 entered the foreign office at Sofia and in 1915 went to Constantinople as Third Secretary of the Bulgarian Legation.

He was transferred to the legation at Bern, Switzerland, in 1917, and after again serving at Sofia in 1918, in 1919 he came to Washington as Second Secretary of the Bulgarian Legation, and became First Secretary the following year. He had received numerous decorations from the Bulgarian government and was a member of the American Society of International Law.

CAPT. ELLIS' RITES TODAY.

Army Officer Had Been Connected With Militia Bureau Here.

Funeral services for Capt. Arnold Wright Ellis, Quartermaster Corps, United States Army, who died Tuesday night at Columbia, S. C., will be held at 2 o'clock this afternoon at the residence of Mrs. W. B. Harrison, 1716 Q street northwest. Burial will be in Arlington Cemetery at 3 o'clock.

Capt. Ellis had been recently assigned as an instructor to the National Guard, Fourth Corps Area. He had served two years at the Militia Bureau in Washington. Survivors are the widow and two children.

FIRE RECORD.

4:59 a. m.—B street between Ninth and Tenth streets northwest; automobile.
9:50 a. m.—In rear of 3034 Cleveland avenue; woods.
10:13 a. m.—In rear of 5043 Conduit road; brush.
12:20 p. m.—Near Thirtieth and Naylor streets northeast; brush.
12:46 p. m.—Mount Rose Park; grass.
1:07 p. m.—In rear of 2964 Upton street; grass.
2:05 p. m.—South of Emery School; grass.
2:10 p. m.—4500 Canal road; brush.
2:24 p. m.—1237 Phillips court northwest; house.
2:50 p. m.—Between Third, Fourth, Peabody and Oglethorne streets northwest; woods.
3:07 p. m.—Fourth street and New York avenue northeast; trash.
3:30 p. m.—3131 M street; awning.
3:42 p. m.—Earl place and Baltimore and Ohio Railroad; brush.
3:45 p. m.—Eighteenth street and Ingleside terrace northwest; leaves.
5:42 p. m.—Rear 3012 South Dakota avenue northeast; trash.
5:53 p. m.—Twenty-sixth street and Bunker Hill road northeast; grass.
7:01 p. m.—Thirteenth and Madison streets northwest; grass.
7:30 p. m.—Sterling street and Brothers place southeast; brush.
7:48 p. m.—Knox place and Alabama avenue southeast; brush.
9:04 p. m.—Rifle Range near Wheeler road southeast; brush.

Poverty Declared To Retard Chinese

Maj. Gen. Connor Tells Rotary People Too Poor to Take Civic Interest.

Poverty is the greatest evil in China today, Maj. Gen. William D. Connor, commandant of the Army War College, told members of the Washington Rotary Club yesterday at its weekly luncheon at the Willard Hotel. The poverty of the average Chinese, he said, causes him to reckon only with the problems of the immediate present and prevent his taking an active part or interest in national affairs.

Gen. Connor, who is a member of the Tientsin, China, Rotary Club, described conditions in the republic as he had found them during three years of service there. He pointed out that no one person can know the country as a whole, because of the fact that its people are so widely different in speech, temperament and mode of living.

Albert Schultels, who has been ill for eighteen months, attended yesterday's meeting and received the vociferous greeting of his fellow Rotarians.

District Patriotic Group Elects Hoover Member

President Hoover was elected an honorary member of the District of Columbia Society of the Sons of the American Revolution at a meeting of the society last night. The President was a member of the Pennsylvania State Society of the Sons of the American Revolution.

Dr. Newton Baker addressed the society on the influence of colonies on the development of this country.

Dahlgren Terrace Group Indorses 3 Candidates

The Dahlgren Terrace Citizens Association indorsed its president, A. F. Scheer, as a candidate for the Citizens Advisory Council at a meeting last night. William McK. Clayton, of the Brightwood Citizens Association, was indorsed for the Public Utilities Commission.

C. L. Plemmons, captain of the Twelfth Precinct, was indorsed for superintendent of Metropolitan Police, to take the place of Maj. Hesse.

Treat Colds 2 Ways With One Treatment

RUBBED on throat and chest, Vicks does two things at once:

(1) It is vaporized by the body heat and inhaled direct to the inflamed air passages, and

(2) It stimulates the skin like an old-fashioned poultice and "draws out" the soreness.

TEACHING A NATION TO AVOID SEVERE COLDS

acts 2 ways at once

VICKS 2/1 VAPORUB

OVER 17 MILLION JARS USED YEARLY

STUDEBAKER

Ask Us to Let You Drive It

Phones: Potomac 1631 Decatur 686

40 SHOTS ARE FIRED IN RAID ON ESTATE

Millionaire's Son Is Believed Object of Attack on McCarthy Home.

WILL IS FOUGHT OVER

Greenwich, Conn., March 20 (A.P.).—A watchman guarding the estate of Dr. James S. McCarthy, recently heir to several million dollars by the will of his wife, Mrs. Margaret Huntington Smith McCarthy, was fired on today by two men whom he had detected trying to force a door. Whether a burglary was attempted or an effort to kidnap Dr. McCarthy's young son was undetermined.

Since the death of Mrs. McCarthy, whose will involves a battle in probate court when contested by her daughter, Miss Margaret Gowan and others, Dr. McCarthy has employed two watchmen to guard James S. McCarthy, jr., 3-year-old son, who received a bequest of $2,000,000 from his mother's estate.

Early this morning John Sparks, one of the guards, surprised two men who were trying to force one of the windows. Both men opened fire on Sparks and started to run. They hid behind a clump of bushes and Sparks behind a tree and in the ensuing gun battle over 40 shots were fired before the intruders escaped. Examination showed a pool of blood near where the two men had hidden. Sparks is certain he wounded one of the men.

Thomas Sheridan, the inner house guard, heard the sounds of the shooting and called the Greenwich police. According to Sheridan, his instructions from Dr. McCarthy were to guard the young son regardless of what went on outside and he immediately stationed himself in the bedroom of James, jr., with gun drawn and ready for action. Police arrived shortly after the intruders made their escape, but no trace of the two men could be found.

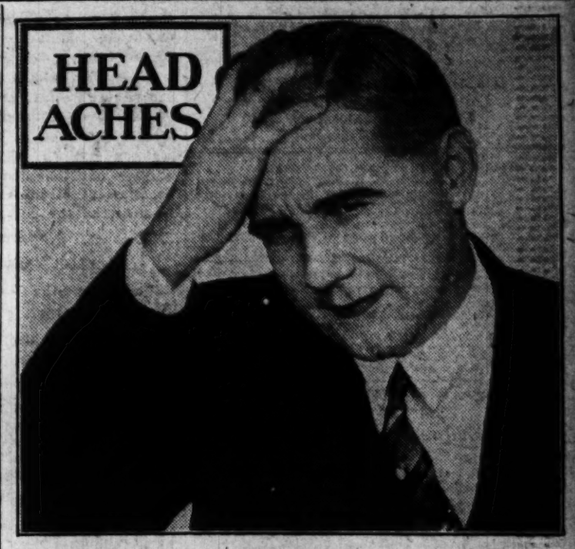

A DOZEN different things may cause a headache, but there's just one thing you need ever do to get relief. Bayer Aspirin is an absolute antidote for such pain. Keep it at the office. Have it handy in the home. Those subject to frequent or sudden headaches should carry Bayer Aspirin in the pocket-tin. Until you have used it for headaches, colds, neuralgia, etc., you've no idea how Bayer Aspirin can help. It means quick, complete relief to millions of men and women who use it every year. And it does not depress the heart.

BAYER ASPIRIN

Aspirin is the trade mark of Bayer Manufacture of Monoaceticacidester of Salicylicacid

Among women in business—
an old hygienic problem
solved a new way

Assurance, comfort, poise, fine grooming are made possible for the business woman, at all times . . . because of this new kind of sanitary protection.

SOME women actually feel that a business career would not have been possible without the remarkable discovery named Kotex. This scientific sanitary protection makes possible for women a freedom, an active life never before possible.

In these ways, Kotex answers a vital need: the marvelous filler, Cellucotton absorbent wadding, takes up 16 times its own weight in moisture. Ease of disposability means much, not only in emergency situations but at all times. Kotex is disposed of like tissue . . . as directions in each box explain. And there are certain new perfections which distinguish this as the superior sanitary napkin.

Kotex deodorizes safely, instantly

A process has been discovered whereby each pad deodorizes completely and safely. This formula is considered so important that it has been patented by the Kotex Company. It is, of course, to be found in no other sanitary pad.

No evidence of sanitary protection

Because corners of the pad are rounded and tapered all conspicuous bulkiness has been eliminated. Snug, secure fit is assured.

Cellucotton absorbent wadding comes in layers, which can be adjusted to one's individual need. That is a unique advantage which women always find comforting. Then, too, there is an easy softness about both gauze and filler. Manufacturing refinements keep adding to your comfort.

SUPER-SIZE KOTEX
Formerly 90c—Now 65c
Some women find Super-size Kotex a special comfort. Exactly the same as the Regular size Kotex, but with added layers of Cellucotton absorbent wadding.

Buy a box of Kotex today. It is 45c for a box of 12 at any drug, dry goods or department store; also obtainable through vending cabinets in restrooms by West Disinfecting Co.

KOTEX
The New Sanitary Pad which deodorizes

Tomorrow *and* Saturday
will be the Biggest
Suit Days *of the* Year

Bond Ten Pay Service sensibly suggests that you "pay as you get paid"—in buying your Spring Clothes

And Bond stocks are ready...with thousands of Suits (and Topcoats, too) . . . in all the variety of Fashion, fabric, pattern and color.

Past experience has told us that men of all tastes will buy here tomorrow—and Saturday. And so, in this matchless selection are suits for every kind of man . . . for every purse and purpose . . . for every fancy and figure.

Pay $10 when you buy—the balance in ten equal weekly payments.
There are no interest charges!

$25 $35 $45
every suit with two pants

BOND CLOTHES
1335 F N.W.

The Washington Post.

THE WASHINGTON POST CO.,
Washington, D. C.
EDWARD B. McLEAN,
President and Publisher.

MEMBER OF THE ASSOCIATED PRESS.

The Washington Post is a member of the Associated Press, receiving the complete service of the world's greatest news-gathering organization

The Associated Press is exclusively entitled to the use for republication of all news dispatches credited to it or not otherwise credited in this paper, and also the local news published herein

TERMS OF SUBSCRIPTION
Delivered by Carrier in Washington.

Daily, Sunday included, one year	$8.40
Daily, Sunday excepted, one year	6.00
Sunday only, one year	2.60
Daily, Sunday included, one month	.70
Daily, Sunday excepted, one month	.50
Sunday only, one month (with four sundays)	.20
Sunday only, one month (with five Sundays)	.25

BY MAIL, PAYABLE IN ADVANCE.
Maryland and Virginia.

Daily and Sunday.	Sunday Only.	Daily Only.
One year...$10 00	One year.....$4.00	One year....$7.00
Six months. 5.00	Six months... 2.00	Six months. 3.50
One month. .85	One month.... .40	One month. .60

ALL OTHER STATES.
(Mexico and Canada, Incl.)

Daily and Sunday.	Sunday Only.	Daily Only.
One year...$12.00	One year.....$5.00	One year....$8.00
Six months. 6.00	Six months... 2.50	Six months.. 4.00
One month. 1.00	One month.... .50	One month.. .75

All Subscriptions by Mail Payable in Advance.

New subscriptions for The Post or renewals will not be accepted unless payment accompanies the order. Remittances should be made by drafts, checks, postoffice orders, registered letters or express orders, payable to The Washington Post Co.

Entered at the Postoffice, Washington, D. C., as second class mail matter.

National Advertising Representative—PAUL BLOCK, Inc., Park-Lexington Building, New York; Century Building, Chicago; Little Building, Boston; General Motors Building, Detroit; Guarantee Trust Building, Philadelphia; Chancery Building San Francisco.

Thursday, March 21, 1929.

MARSHAL FOCH.

Death has ended the eventful story of Marshal Foch's life, and he takes his place among the immortals. He commanded the largest armies in the history of the world. From his brain emanated the impulses that moved these armies like one man, making of them a force that shattered kingdoms and empires.

When the Germans delivered their supreme attack on March 21, 1918, and nearly separated the French and British armies, grim necessity compelled the allies to unite their forces under one command. Lloyd George and Clemenceau had done their best to accomplish this before the German onslaught, but opposition in the British army had checkmated them. The imminent danger of a collapse forced the issue. Then Clemenceau and Lloyd George took the responsibility of placing Gen. Ferdinand Foch in supreme command. President Wilson and Gen. Pershing had long before that time perceived the necessity for unified command, and they readily accepted Gen. Foch as generalissimo.

Gen. Foch's first task was to stand off the attacking Germans. They redoubled their efforts to break through, and in July they reached their greatest advance on the Marne. But Foch was organizing for a counterstroke, which he delivered on July 18—the beginning of the end. By a series of attacks he rolled back the German armies in August, September and October. Under the genius of Foch the allied armies were irresistible.

The world will never cease to marvel at the workings of the brain that brought about victory in the World War. The vastness of the field and the complexity of the factors involved were seemingly beyond comprehension; but Marshal Foch coordinated all these multitudinous factors and formed of them a spearhead that drove into the vitals of the enemy. His achievement gives him rank among the greatest intellects of all time.

Marshal Foch was a simple-hearted, loyal, kindly man, whose daily life before, during and after his supreme effort gave little indication of his greatness. His manner was vivacious and his speech piquant, as became a Frenchman. His mind was liberal and open to suggestion, but he clung tenaciously to his convictions. He was the incarnation of France at its best, and of course he won the hearts of Americans.

The gratitude of free nations will forever keep fresh and green the memory of Ferdinand Foch.

COMPETITION IN COMMUNICATIONS.

It now appears that negotiations looking toward a merger between the Radio Corporation of America and the Western Union Telegraph Co. have been abandoned. "The Radio Corporation has nothing we now wish to use, and if we ever need anything they have we can get it from other sources," said Newcomb Carlton, president of Western Union. Be that as it may, it is probable that the real reason why the conversations were called off lies in the fact that the provisions of the White act can not be circumvented. The law specifies that there shall be no mergers between wire and wireless companies. Unless the law is amended or rescinded the existing communications companies must preserve their individual identities.

The Radio Corporation, through its newly formed subsidiary, R. C. A. Communications, is prepared to challenge the supremacy of the old-line telegraph companies. The corporation has on file before the Radio Commission a request for the assignment of 67 radio frequency channels upon which it proposes to establish a Nation-wide domestic service. In addition it controls certain frequencies in the international band which it expects to use under certain conditions in domestic service, making a total of 148 channels it can make available for intercity service. Mr. Carlton said in his statement of Monday that "there is no known method by which a comprehensive system of radio can be made available for the competent handling of a substantial part of a national service," but Radio Corporation engineers are confident that a satisfactory method of utilizing radio for this purpose has been devised.

The communication services of the Nation are in a transitory stage. The Radio Corporation has come to occupy an important position in the field of international communication, and it feels that the time has arrived when it must provide for the domestic distribution of its transoceanic messages and the collection of traffic originating inland addressed to Europe. Western Union, for the time being, is content to depend on its cables for the transmission of international matter, but if Radio should succeed in setting up a domestic collection and distribution system Western Union may find that the popularity of its cable service will be lessened. This will unquestionably transpire if Radio is able to cut the cost of international messages. In the meantime, the Mackay interests and the Universal Wireless Co., of Buffalo, the latter controlling a considerable number of frequencies, are working upon plans for the establishment of domestic communication systems, and the telephone company, through advertising and rate reductions, is steadily increasing the volume of "long-distance" telephone traffic. An element of intense competition seems to be entering the communication field.

SENATOR CARAWAY APPROVES.

Following the election last November Democratic leaders found their chief consolation in manipulating the returns to show how they could have won had small numbers of votes here and there been transferred to their candidate. Since then various means of making defeat easier have been found, but the latest attempt is the pronouncement of Senator Caraway that President Hoover is more of a Democrat than a Republican.

"Mr. Hoover at one time was thought to be a Democrat," he says. "The Republicans accepted him reluctantly, fearing he still was one. Apparently their doubts were not without foundation." He sees in the first two weeks of the administration indications that the traditions of the Republican party are being forsaken and that Democratic doctrine is about to come into its own. He is confident that his party may look forward to great influence with the new administration.

Senator Caraway finds sufficient justification for his belief in the appointment of Secretary of the Navy Adams and Attorney General Mitchell, to whom he refers as Democrats; in the moderate tariff policy Mr. Hoover is sponsoring; in the oil conservation policy, and in the decision to make statements on large income tax refunds available to the public. Likewise he finds that "the President's declaration that he is going to enforce all laws is also good Democratic doctrine."

If Democratic leaders find consolation in this line of reasoning, they are entitled to it. But it is not to be expected that Mr. Hoover will in any way alter his policies or program of public service because they are interpreted as Democratic. Senator Caraway's statements might be turned about to show how little difference there actually is between many of the principles of the two major parties. But it is nearer the truth to say that the President is putting his constructive policies into effect with no attempt to classify them as Republican or Democratic. To the great advantage of the Nation, the President is a man who acts on his convictions, and is not seriously hampered by ancient traditions in politics which are not applicable to current problems. There is no danger that such a policy will react against his standing in the Republican party. On the other hand a constructive policy, based on the actual needs of the country, is calculated to strengthen the position of the President and his party. It is commendable to find the Democrats in harmony with the President's views, but they will have a difficult time claiming credit for the achievements of his administration.

UNIFORM AIR SAFETY LAWS.

As a result of the airplane accident at Newark last Sunday a sentiment has developed in the New Jersey Legislature for the enactment of regulatory legislation. "Nothing has been done by New Jersey to protect the lives of flying people in the State," says Senator Simpson. He suggests that there be created a State commission which would have general supervision over aviation, particularly over the licensing of pilots and planes.

It is to be hoped that New Jersey will be stirred to this action. The Government has supervision over airplanes only in so far as they are engaged in interstate traffic and until the States adopt legislation to regulate aircraft used within their borders there will be unsafe planes and incapable pilots. The Newark accident, it is true, involved a licensed plane and pilot, but the tragedy serves as a stimulant to State action.

Two measures are before the Maryland Assembly having to do with aircraft regulation. Both are opposed by flying clubs and prominent aviators, on the ground that they seek to place the regulatory power in the hands of the motor vehicle department, which is not competent to deal with it. It is generally admitted that laws of this sort are worse than no laws whatsoever. New York State a year or so ago adopted a model State regulatory measure. It specifies that the regulations of the aviation branch of the Department of Commerce are applicable to all aircraft flown in the State, and it gives to the State police authority to enforce the Department of Commerce code.

The Department of Commerce code is admirably drawn. All the States should adopt legislation providing for its enforcement by State authority.

THE LINCOLNSHIRE HANDICAP.

When, in December last, the Lincolnshire Handicap received an entry of 77 horses, a record for that particular race, it was generally supposed that the field in the actual contest would also prove to be a record, and this forecast was borne out by the event. Yesterday, for the first of the great English spring handicaps, there were 35 competitors, a greater number than ever before faced the starter in the 73 years during which this famous race has been decided over the straight Carholme mile.

A whole month of solid frost in the British Isles interfered seriously with training operations, and one result was the elimination of all the top weights. The greatest weight carried in yesterday's contest was 111 pounds, and the first, second and third all came from the lower part of the handicap. The winner, Elton, carried only 100 pounds; the second, Athford, only 102, and the third, Miscou, only 95. It is also noteworthy that these three were all 4-year-olds.

The race was sufficiently exciting, for the winner scrambled home in front by the narrow margin of a short head, with a length and a half between the second and third. That glorious uncertainty of the turf which has become proverbial was also forcibly illustrated. The winner, never once mentioned in the antepost betting, started at the highly remunerative odds of 100 to 1 against, and the second, quoted earlier this week at 40 to 1, actually started at 33 to 1 against, while the third was one of two favorites on Monday last, each listed at 9 to 1 against.

The increasing interest taken by women in English racing is shown by the fact that Elton is owned by Mrs. R. W. Foster, who thus follows in the footsteps of Lady Queensberry, whose Royal Bucks was successful ten years ago, and of the Duchess of Montrose, whose all-scarlet "Manton" colors were to the fore on Oberon in a now dim and distant and nearly forgotten past.

The venue is now changed from Lincoln to Liverpool, where the Grand National Steeplechase is set for decision tomorrow, with high hopes, which may or may not be realized, for the victory of some one of six or seven American-owned competitors in this greatest of cross-country events.

EXCHANGE OF WITNESSES.

Governors of New York and eight adjacent States are asked to participate in a conference which would have as its purpose the promotion of legislation to permit the interstate exchange of witnesses in criminal cases before those cases are tried in court. The request is made by ten associations of grand jurors in New York, and represents an effort to make prosecution more effective.

At present prosecution officials are often hampered in securing an indictment of a criminal when witnesses live outside the State in which the crime was committed. Existing statutes provide for subpenaing witneses from other States in criminal actions before the courts, but fail to make such testimony available for initiation of criminal action by indictments or warrants. For this reason many guilty persons escape prosecution, and many will continue to do so as long as witnesses keep out of the reach of grand juries by remaining out of the State.

The grand jurors' associations recommend the enactment of identical laws in the various States, providing that where important witnesses are out of the State depositions may be taken, as in civil actions, and used to initiate criminal proceedings. It is pointed out that such a measure would not violate the defendants' constitutional rights to be confronted by accusing witnesses, because no such right exists prior to the issuance of a warrant by a magistrate or an indictment by a grand jury.

The proposed law would tend to bring criminals to book and is certainly a step in the right direction. There seems to be no reason for limiting the conference to the northeastern States, but if this group could come to an agreement other States could follow their example.

California gasoline price war is officially ended. Can spring be far behind?

A GERMAN PLEA.

By DR. HUGENBERG,
Chairman of the German National People's Party.

To the Editor of The Post—Sir: Without foreign help Germany is unable to support the burden of the payments made till now. It is indeed only through the loans extended to Germany—chiefly by America—that the payment of the German tributes have been achieved. As a matter of fact, Germany has not been able to pay any amount whatever out of her own resources since the Dawes agreement. The Americans are therefore paying the burden of tributes imposed upon Germany. It is the Americans who—no doubt bona fide, but none the less really—finance French militarism and furnish to England the means for building her warships. It is the Americans also who furnish to German Marxism the means for making socialistic experiments in administration and economics.

Germany is gradually losing her financial substance through the drain of the tributes paid by her through loans. It is a downright lie to pretend that Germany's prosperity is increasing, as it is a downright lie to declare Germany to be capable of paying. The accumulating burden of her debts is, in the end, destructive of these very loans and also of German currency. It is thus—also in regard to the capital invested in Germany—not in the interest of the United States to countenance the settlement of annuities exceeding Germany's capacity to pay.

The German National People's Party desire a reasonable and equitable solution of the problem of tributes and of the questions arising out of it. A revision standing for the final solution must remain within the principles proclaimed by President Wilson in his fourteen points on the basis of which the German people laid down its arms. It must needs be based upon Germany's economic capacity and it must take into due account all that Germany has already paid to her creditors. It is only an equitable final solution that will enable Germany to fulfill the task imposed upon her by her geographical position, the protection, that is, of the civilized world against bolshevism—a task toward the fulfillment of which the cultured, well informed and progressive elements of the world ought indeed to act unanimously. If, through unreasonable policies and unbearable burdens, Germany be driven to despair, she will also be driven into the arms of bolshevism. Not until then is Germany likely to become a menace to the world.

Socialism is the first step to bolshevism. Therefore the German Nationalists represent the only bulwark against chaos. Our particular cause is also the cause of all those members of a nation who desire to fight chaos. If, through an unreasonable settlement of the tribute question, our combat against it is frustrated, there will be an irruption of chaos into Germany as well as into Europe, an event which might endanger the entire civilized world. For bolshevism and socialism are not a special product of Russia, but a soul disease on industrial mankind which can, like the grip, travel across oceans.

"Our cause is also yours!"

Berlin, March 5.

DEATH OF GEN. FOCH.

By CAROLINE GILTINAN.

The Marechal is coming—
The Marechal of France!
So all the hosts of heaven
Advance, advance, advance.
But all the world is mourning,
And all the brave are mute,
While Joan of Arc is greeting him:
"Mon General! Salute!"

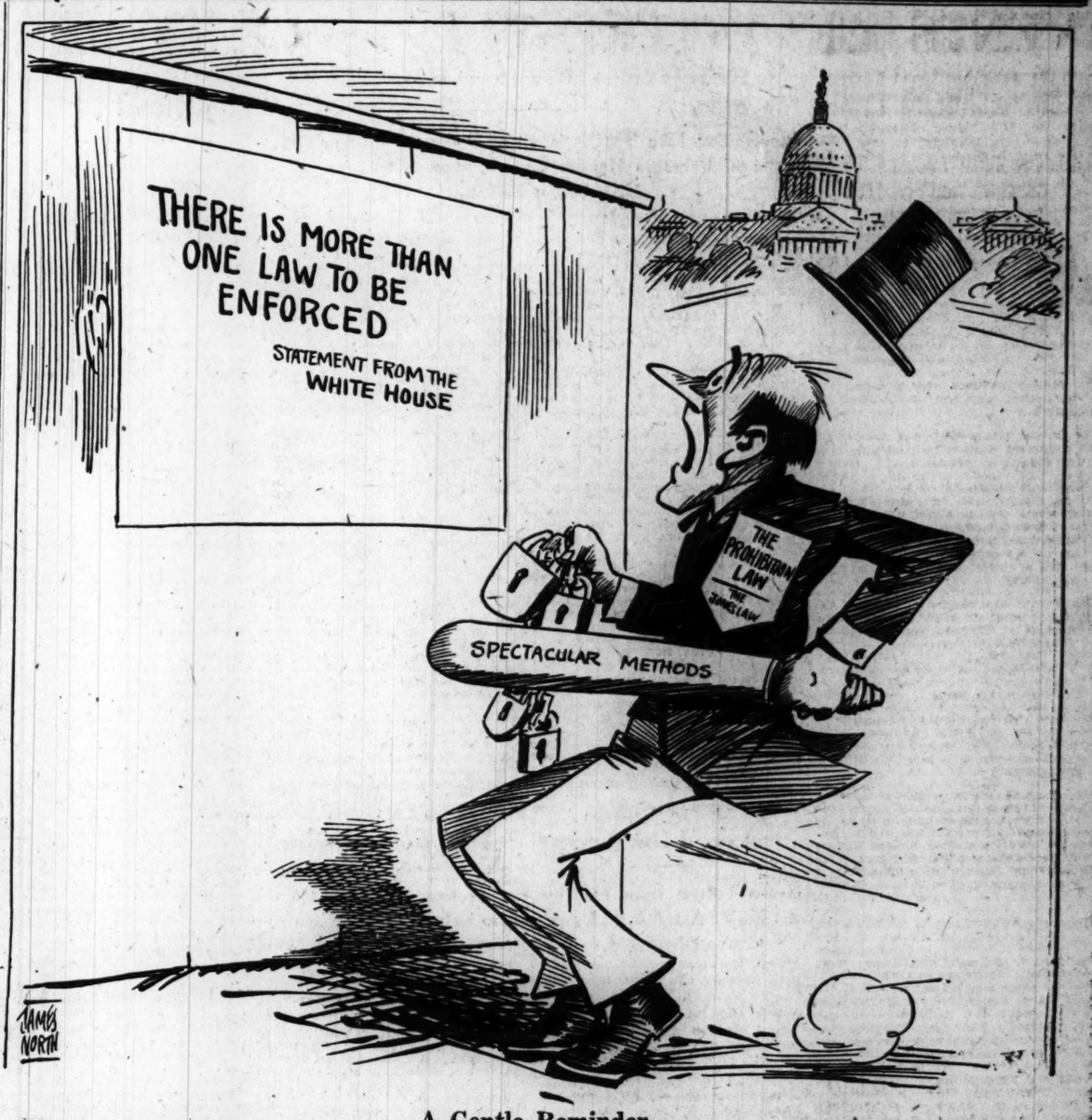
THERE IS MORE THAN ONE LAW TO BE ENFORCED
STATEMENT FROM THE WHITE HOUSE
THE PROHIBITION LAW
THE SHERMAN LAW
SPECTACULAR METHODS
JAMES NORTH

A Gentle Reminder.

LETTERS TO THE EDITOR.

Lincoln's Desk.

To the Editor of The Post—Sir: A rare treasure has been received at Lincoln Memorial University for the Lincoln room. It is the desk used by Abraham Lincoln during two sessions of the legislature of Illinois at Springfield. The desk was the property of former Gov. Frank O. Lowden, and is certified and authenticated by affidavits given by Jacob Bunn and other intimate friends and associates of Lincoln.

For years the desk was on exhibition in the First National Bank of Springfield, Ill. Fire made its removal necessary, and then Gov. Lowden, friend and contributor of Lincoln Memorial University, took possession of it.

MRS. FRANK C. GRANNIS.
Harrogate, Tenn., March 16.

Helping to Make the World Dry.

To the Editor of The Post—Sir: Steadily and surely the United States is drying up, in spite of the vicious and criminal opposition to the law. Other nations are watching America's progress toward sanity, and the movement to make prohibition world-wide is gaining ground.

America must take the lead in this crusade to save the world from the curse of drink. When we are in the World Court and the League of Nations we can exert a more powerful influence, as we shall be sitting at the common council table. The better elements in the nations are eagerly waiting for our help. It is America's duty to serve. Our wonderful prosperity, due to prohibition, gives us means to help less progressive countries on the path to prohibition.

The progress of Calles over the rebels in Mexico is another sign of the steady march of temperance against fanaticism and crime. Calles is a teetotaller, which accounts for his undeviating devotion to high ideals.

The United States can help world prohibition by refusing to sanction loans to countries that are not taking steps to wipe out this monstrous evil of drink. Countries that promote prohibition have a right to expect special favored nation treatment from America. Not a dollar of American money should go to a nation that legalizes alcohol monopolies. E PLURIBUS UNUM.

The Headlight Problem.

To the Editor of The Post—Sir: Your editorial, "Better Headlights Needed," strikes the root of the evil. But can illuminating engineers correct it? Facts show they are powerless to do so. Last year the Wisconsin Industrial Commission tackled the problem from a different angle. The facts may interest your readers.

It is a two-headed problem—first, the headlight design, an engineering one, and second, the proper use of service problem. Your editorial premise suggests correct design is the panacea. The wonderful work done by automobile builders, bulb and headlamp makers and the indefatigable efforts of the engineering societies such as the Society of Auto Engineers, Illuminating Engineers Society, the National Auto Chamber of Commerce, the U. S. Chamber of Commerce, American Automobile Association, National Safety Council and, lastly, that important body, the Eastern Conference of Motor Vehicle Commissioners, has, through the United States Bureau of Standards and electric testing laboratories, greatly improved the brand of lamps. Then consider this development in the light of the following facts:

New cars are the only channel through which new headlights can be put on the road. How many new cars are sold each year? According to Automotive Industries, only 3,574,000 during 1928 out of a total registration of 21,316,657, or only one-sixth. What about the other five-sixths that are over a year old? Aren't they the big problem?

Illuminating engineers will tell you the best designed headlamps require service within a year if they are to give adequate light. But where can one get this service today? Wisconsin is establishing stations where complete lighting service can be obtained. The service is gauged photometrically. A premium is put on good light and competent workmanship. Statistics covering over 50,000 cars show that less than 10 per cent had good lights, 22.4 per cent needed a pair of new bulbs, 32.3 per cent had to have tarnished reflectors polished, 12.3 per cent had poor electrical connections, 4 per cent needed new wiring, 15 per cent new lenses, 3.7 per cent new reflectors, but less than 1 per cent new headlamps.

The average cost for labor and material to put adequate illumination on the cars of Wisconsin motorists was only $1.15 per car.

Let me ask this, if 99 per cent of the cars can get safe lights for about a dollar, why put this problem up to the illuminating engineers now? At the best they can only correct one-sixth of the cars. Why not start with the five-sixths that we are complaining about today? Put a premium on good light and competent service men will soon make night driving a pleasure instead of a hazard that is as much a threat to the growth of the automobile business as are our inadequate and congested highways.

CHESTER S. RICKER.

A New Record.

Springfield Republican: In getting front page notice as he leaves office Mr. Dawes must come near to making a new Vice Presidential record.

The Failure's Recipe for Rabbit Stew Is: "First Make a Blueprint."

By ROBERT QUILLEN

IN the fever-infested jungles of Central America, a certain man who was called an outlaw hid from other men in uniform.

The men in uniform were equipped with the most accurate and destructive of weapons and led by experts schooled in strategy.

Planes loaded with high-explosive bombs sailed safely among the clouds while sharp eyes watched the earth beneath.

Where the jungle ended in a harbor, battleships rode at anchor, and other ships lay waiting to discharge their cargoes of ammunition and supplies for the fighting men in uniform.

So many guns! So much marching and drilling! So much expense! And still the man who was called an outlaw lay hidden somewhere in the jungle.

Then one day a young man appeared out of the north and reported for duty.

He was a man who knew little of organized strategy and cooperation and cared less for the sacredness of system.

He stepped into the jungle and disappeared. A few days later he came back, walking a little in the rear of a stranger whose hands were fastened together.

The stranger was the outlaw.

One man had succeeded where organized thousands had failed, and the secret of his success was his refusal to make a big job out of a small one.

"You want this man caught, eh? Very well; I'll go get him." That was all. What could be simpler or more obvious.

A great many moderns fail in business and in their private ambitions because they consume too much energy and time in making great preparations for small tasks.

System throttles them. They are hobbled by the machinery of efficiency. And they devote weeks to the business of preparing blueprints and estimates and holding conferences to accomplish something that one sensible man might do in a day.

"The way to resume specie payment," said a common man who was President, "is to resume."

Ignorance of that simple truth keeps millions of incompetents forever fluttering in circles.

The genius isn't unlike other people, except that he clears his mind of unessentials and gets results in the direct and obvious way.

The way to do anything is to go ahead and do it; but men born to fail never learn that lesson. They spend their lives making plans because they feel more important and efficient when they make big jobs out of little ones.

(Copyright, 1929.)

THE MIGHTY CAMERA.

If the pen be mightier than the sword, the camera, an Englishman has written, is stronger than either, observes the Boston Transcript. The click of the shutter cuts privacy to the quick. For the cinema it spreads out the spoils. Relentless reels display each gesture, make permanent record of the most transient flicker. So that little imagination is needed to know the ordeal which New England's Charles Francis Adams faced after he had become the Nation's Secretary of the Navy. "The 'shooting,'" says an excellent account in the Globe, "went on for almost a half hour. The picture men asked him to sit at his desk. They snapped him standing, sitting down, leaning over, writing, talking, rearranging papers, sitting closer and sideways."

Here was a painful commencement, indeed, for a man of distinguished and reticent taste, accustomed to feel confident, at past commencements, that every camera had been denied entrance, under rigid police orders, within the high walls of Harvard yard. A true Bostonian now faced, headon, the forces of ballyhoo. He met them, and dealt with them, in the line of duty. Aware that behind the shutters, beyond all the clap-trap, there were, after all, the sober eyes of the American people, he endured what a public officer must endure.

And then, asked by another photographer to "please be writing something on a sheet of paper, Mr. Secretary," he wrote on the sheet, "This is hell.—C. F. Adams." Thus seeking to express his displeasure with ballyhoo, he made himself, all unconsciously, more prominent in the news from Washington than any other member of the Cabinet. He wrote an exceptional headline. If he goes on with this, he will capture the interest of the whole Nation. A real personality is still mightier even than the camera.

PRESS COMMENT.

Another If.

Dallas News: Prohibition would be a complete success if it were not for those who sell liquor to get money and those who buy it to get funny.

No Hope.

Buffalo News: There isn't much hope for temperance in drinking when people can't even be temperate in their discussion of it.

Only an Echo.

Boston Transcript: President Hoover makes it plain that the cry, "To the victors belong the spoils" is, in these later days, nothing but an echo.

More Than $7,000,000.

Cincinnati Enquirer: Yale has a research fund of $7,000,000 to try to explain human conduct. Think how much it'll take to change it!

What, Indeed?

Philadelphia Inquirer: An Arkansas woman has sued her husband because he "plays golf too much." Query from chorus of addicts: "What is too much golf?"

Expensive Either Way.

Philadelphia Record: "It costs a lot to be President," writes Mr. Coolidge. On the other hand, there's a Democractic deficit to say that its costs a lot not to be President, too.

Probably Not.

Ohio State Journal: The White House has 14 bathrooms, but from what we know of government supervision and control we don't suppose the plumbing works very well.

Joan or Carrie?

Brooklyn Eagle: The drys evidently regard Mrs. Mabel Walker Willebrandt as prohibition's Joan of Arc. The wets think of her as a Carrie Nation. Probably no woman in history was ever more widely misunderstood.

Pity the Turk.

Minneapolis Journal: The new Turks are very well pleased with the practical abolition of polygamy, though it is still somewhat difficult to go anywhere in Turkey without running into a lot of Past Grand Master Mothers-in-Law.

Isn't She.

Houston Post-Dispatch: A husband in Memphis and a husband in Houston died Wednesday because their estranged wives refused to make up with them. A wife is a mighty fine thing to have about the home.

Add Definitions.

Detroit News: A man is some one who telephones from a drug store where a phonograph is playing on the candy counter, and wonders why his wife laughs sourly when he says he is staying in to work.

They All Fall.

New York World: They continue to come, the letters proving to us that Gene Tunney indorsed Nujol. But only three contribs have told us that Lindbergh is not the lone nonrecommender. For, after all, he indorsed Hoover.

Advancing Spring.

Baltimore Sun: Spring's majesty is confirmed by the news from Washington that the Japanese cherry trees will be in blossom on April 5; for the date fits exactly into the vernal schedule as promulgated in the State of New York. There the Arbor Days are to be the 12th of April in the southern counties, the nineteenth for the middle tier and the twenty-sixth for those facing Canada. Thus does spring sweep northward week by week. Unaffected by vagaries of local weather, the season of new growth owes allegiance only to the primeval forces that swing the earth in its orbit. Changeable April may be, but never trifling.

EVENTS OF INTEREST IN SOCIETY CIRCLES OF CAPITAL

THE President and Mrs. Hoover entertained at luncheon yesterday at the White House, when the guests were: The Secretary of State and Mrs. Frank B. Kellogg, the Minister of Bolivia and Senora de Diez de Medina, the Charge d'Affaires of Paraguay and Senora de Ramirez, Senor Fernando Gonzalez Roa, Senor and Senora Raimundo Rivas, Dr. and Senora David Alvestegui, Senor and Senora Enrique Finot, Dr. Enrique Bordenave, Dr. Francisco C. Chaves, Gen. Guillermo Ruprecht, Senor and Senora Manuel Marquez Sterling, Brig. Gen. and Mrs. Frank R. McCoy, the Assistant Secretary of State and Mrs. Francis White, Mr. and Mrs. Walter B. Howe, Miss Ruth Fesler, Capt. M. B. Ridgeway, Col. and Mrs. Osmun Latrobe and Capt. and Mrs. Wilson Brown.

The table decorations were Madame Butterfly roses, ageratum and white snapdragons.

The British Ambassador and Lady Isabella Howard will entertain at dinner this evening at the embassy.

The Italian Ambassador, Nobile Giacomo de Martino, has returned after passing several days in Atlantic City.

Nobil Donna Antonietta de Martino has changed the date of the tea which she was to have given next Thursday, March 28, to Saturday, March 30, at the same hour.

The French Ambassador and Mme. Claudel will entertain at luncheon today in honor of the Chief Justice and Mrs. William Howard Taft.

The Ambassador of Germany and Frau von Prittwitz und Gaffron, who are traveling in the South for several weeks, passed yesterday at Atlanta, Ga., where they were entertained at luncheon by the Foreign Trade Club at the Atlanta Athletic Club. They were also the guests of honor at a reception in the afternoon.

Mrs. Frank B. Kellogg, wife of the Secretary of State, entertained at tea yesterday afternoon in the patio of the Pan-American Union Building. The guests included the wives of diplomats, wives of the delegates to the Commission of Inquiry and Conciliation of Bolivia and Paraguay and wives of Cabinet officers.

Minister of Persia Gives Supper-Dance.

The Minister of Persia, Mirza Davoud Khan Meftah, entertained at a supper-dance last evening in celebration of the Persian New Year's Eve, when the guests included the Ambassador of Great Britain and Lady Isabella Howard, the Ambassador of Mexico and Mme. Tellez, the Ambassador of Turkey, Ahmed Mouhtar Bey; the Ambassador of Chile and Mme. Davila, the Ambassador of Panama and Mme. de Alfaro, the Minister of Austria and Mme Prochnik, the Minister of Egypt and Mme. Samy Pasha, the Minister of Bolivia and Senora de Medina, the Minister of Lithuania, Mr. Kasimir Balutis; the Minister of Czechoslovakia, and Mme. Veverka, the Minister of Costa Rica, Senor Don Manuel Quesada. Also Senator and Mrs. Henry Wilder Keyes, Senator David I. Walsh, Senator and Mrs. Lawrence Tyson, Senator and Mrs. William H. King, Senator and Mrs. Charles McNary, Mr. Ronald Ian Campbell, Counselor of the British Embassy; Count Albert Marchetti di Muriaglio, Counselor of the Italian Embassy; the Counselor of the Turkish Embassy and Mme. Bedy Bey, the Counselor of the Roumania Legation and Princess Sturdza, Representative and Mrs. John Q. Tilson, Representative and Mrs. Sol Bloom, Signor Leonardo Vitetti, First Secretary of the Italian Embassy; Dr. Mikas Bagdonas, Secretary of the Lithuanian Legation; the Naval Attache of the French Embassy and Mme. Sable, Dr. Santiago F. Bedoya, First Secretary of Peru; the First Secretary of the Bulgarian Legation and Mme. Bisseroff, the Undersecretary of State and Mrs. Reuben Clark, Mr. G. Howland Shaw, Mr. Robert F. Kelly, Judge and Mrs. Peyton Gordon, Miss Evelyn Gordon, the First Secretary of Ecuador, Senor Don Juan Barberis; Baron and Baroness von Below, Brig. Gen. and Mrs. H. O. William, Maj. Gen. and Mrs. Creed O. Hammond, Rear Admiral and Mrs. Arthur Willard, Maj. and Mrs. Edward H. Hicks, District Commissioner and Mrs. Proctor L. Dougherty, Col. and Mrs. Osmund Latrobe, Maj. Louis O'Donnell, Col. and Mrs. George Thorpe, Dr. and Mrs. Fenton Bradford, Dr. and Mrs. Macpherson Crichton, Mrs. Henry Dimock, Mrs. John B. Henderson, Mrs. Karl Klemm, Mr. and Mrs. Henry Clifford, Mr. and Mrs. Everett Sanders, Mr. and Mrs. Walter Moyle, Mr. and Mrs. Charles Porterfield Light, Mr. and Mrs. George R. Farnum, Mme. Sanchez Latour, Senorita Maria Diez de Medina, Mr. and Mrs. Robert Aymery, Mr. and Mrs. Robert Ash, Mrs. Robert McKenzie, Mr. and Mrs. E. Waggaman, Mrs. Robert Love Taylor, Mrs. Elonzo Tyner, Miss Peggy Tyner, Mrs. Morris Evans, Miss Meta Evans and Mrs. Sally Pickett.

The Minister of Costa Rica, Senor Don Manuel Castro Quesada, will entertain at dinner Saturday evening at the Chevy Chase Club.

Mme. Bostrom, wife of the Minister of Sweden, was the guest of honor at a luncheon given yesterday by Mrs. Archibald Gracie at the clubhouse of the American Association of University Women on I street. The other guests were Mrs. Frank B. Freyer, the Countess de Benque, Mrs. Cabot Stevens, Mrs. John A. Tillema, Mrs. Cloyd H. Marvin, Miss Abby Stevens, Miss Mary Stevens, Mrs. William Colby, Mrs. Eldon King and Miss Grace Rogers. After luncheon bridge was played.

The Secretary of the Navy, Mr. Charles Francis Adams, will return tomorrow from Boston, where he has been passing a few days. Mrs. Adams is in New York for several days.

Bachrach.

MISS ANNETTE ALGER BAILEY, of Harrisburg, Pa., whose marriage to Lieut. Bayard Livingston Bell, attached to the U. S. S. Mayflower, will take place this afternoon.

Mrs. C. P. Summerall Is Guest at Luncheon.

Mrs. Charles P. Summerall, wife of the chief of staff, was the guest of honor at a luncheon given yesterday by Mrs. Clement C. Whitcomb at the Carlton. The other guests were Mrs. Herbert M. Lord, Mrs. Merritt W. Ireland, Mrs. William D. Connor, Mrs. Kenzie W. Walker, Mrs. Herbert B. Crosby, Mrs. Frank Hines, Mrs. Harry F. Rethers, Mrs. Francis A. Winter, Mrs. Carl R. Darnall and Mrs. Leartus J. Owen.

Representative and Mrs. Edgar C. Ellis entertained at a bridge party Tuesday evening at the Congressional Club in honor of Mrs. J. W. Lyman, of Kansas City. The other guests were Mrs. Roscoe C. Patterson, wife of Senator Patterson; Representative Charles Timberlake, Mr. and Mrs. John R. Leighty, Col. and Mrs. Hugh Carnes Smith, Mr. and Mrs. Charles Alger, Mr. and Mrs. Leroy Eakin, Mr. and Mrs. Edward D. Hays and Mr. Joseph H. Roy, of Chicago.

Representative and Mrs. Edgar R. Kiess and their children, who have been in Florida, are expected to return today to the Wardman Park Hotel.

The Counselor of the Roumanian Legation and Princess Sturdza will entertain at luncheon Sunday.

Prince and Princess Sturdza will go to New York March 27 to sail March 30 for Europe, where the former will assume his duties as Minister from Roumania to Latvia. Prince Sturdza will sail on the Leviathan, and the princess with her son will sail on the America, making a slower trip.

The Naval Attache of the Italian Embassy and Signora Lais will entertain at dinner this evening in honor of the Assistant Secretary of Commerce for Aeronautics and Mrs. William P. MacCracken, jr.

The Counselor of the Bolivian Legation and Senora de Boyd will entertain at dinner March 30, at the Wardman Park Hotel.

The Assistant to the Attorney General and Mrs. Guy H. Martin will move today from the Roosevelt, where they have been staying temporarily, to the Valley Vista, where they have taken an apartment.

Mrs. Martin entertained at luncheon Tuesday Mrs. Will Murgittroyd, of Spokane, Wash., and Mrs. Landstrum, of Helena, Mont. who stopped over on their way to Chicago, after returning from a cruise in the West Indies.

The Director General of the Pan-American Union, Dr. L. S. Rowe, entertained at luncheon yesterday in honor of Dr. Victor M. Maurtua, who is about to sail for his post as Minister of Peru to Brazil. The guests included the Ambassador of Peru, Senor Dr. Herman Velarde; Dr. James Brown Scott, secretary of the Carnegie Endowment for International Peace, and Dr. Esteban Gil Borges, Assistant Director of the Pan-American Union.

The Secretary of the German Embassy and Frau Lohmann will sail early next month for Europe. Frau Lohmann will remain abroad until next winter.

The Attache of the Netherlands Legation, Mr. L. H. Peters, who is passing several weeks in the South, is at the Buridge Hotel in Jacksonville, Fla.

Miss Mary E. Mohun's Engagement Announced.

Mr. and Mrs. Barry Mohun yesterday announced the engagement of their daughter, Miss Mary Elizabeth Mohun, to Mr. Robert B. Coburn, son of the late Mr. and Mrs. Hewitt Coburn, jr., of Hartford, Conn. The wedding will take place in June.

Col. and Mrs. Reynolds Landis have been called to New York by the death of Mrs. Landis' brother, Mr. John Hampton Lynch.

Col. and Mrs. W. B. Ladue will entertain a group of friends at dinner at the Willard April 5, preceding the Army dance to be held that night.

Maj. Benjamin A. Brackenbury has returned to Washington after passing several weeks in Panama.

Former Senator and Mrs. Robert Owen have had as their guest at the Wardman Park Hotel the latter's mother, Mrs. J. B. Hester. Mrs. Hester came to Washington to attend the Women's Foreign Mission Council. She returned last evening to her home in Muskogee, Okla.

Former Assistant Secretary of the Navy for Aeronautics, Edward P. Warner and Miss Elizabeth Warner, will go to New York at the end of the week for a brief visit. They will return to the Wardman Park Hotel Sunday, to go to Southern Pines, N. C. Mr. Warner and his sister do not expect to return to Washington, but will go to their home in Cambridge after their trip South.

The American Consul at Montreal, Mr. H. M. Lakin, and Mrs. Lakin are visiting Mrs. John R. Rodgers. While in Washington Mrs. Lakin also will visit her cousin, Mrs. Byron Price.

Mr. Victor Kauffmann, who has been in Florida for several months, is motoring north and is now in Jacksonville at the Buridge Hotel.

Mr. M. Swift will entertain at the supper dance this evening at the Wardman Park Hotel.

Lieut. Bayard L. Bell To Wed Miss Annette Bailey.

The wedding of Miss Annette Alger Bailey, daughter of the late Mr. and Mrs. William Elder Bailey, of Harrisburg, Pa., to Lieut. Bayard Livingston Bell, U. S. M. C., now attached to the U. S. S. Mayflower, will take place this afternoon at 4 o'clock in the Market Square Presbyterian Church, in Harrisburg. The bride will be given in marriage by her uncle, Col. Frederick Alger, of Detroit, Mich. The ceremony will be performed by the Rev. Richie Smith, assisted by the Rev. Robert E. Spear.

The bride will be attended by her cousin, Mrs. Harold Boyer, of Detroit, as matron of honor; Miss Eleanor Whiteside Bailey, of Harrisburg, another cousin, as maid of honor, and the bridesmaids will be Mrs. William W. Orr, of Washington; Mrs. Frederick Wright, of Harrisburg; Miss Elaine Pommerer, of Detroit; Mrs. Kent C. Darling, of Richmond; Mrs. Jerome Remick, jr., of Detroit, and Mrs. Thomas Adamson, of Philadelphia.

The best man will be Capt. Robert Latane Montague, U. S. M. C. The ushers will be Mr. Russel Alger Bailey, brother of the bride-to-be; Maj. Louis E. Fagan, Capt. Robert Mills, Capt. Albert Stackpole, Capt. William Bailey, Lieut. John F. Rees, Lieut. William O. Griswold and Mr. George R. Bailey.

The late Mrs. Bailey was Miss Fay Alger, of Washington, and Miss Bailey has visited here frequently. She attended St. Timothy's School, Catonsville, Md., and Spence School in New York. Lieut. Bell is a resident of New York City, a graduate of the Peddie Institute and of Mount Hermon Preparatory School. He is commanding the President's Marine guard on the U. S. S. Mayflower and serving as an aid at the White House.

After a three weeks' trip, Lieut. and Mrs. Bell will make their home in Washington.

Mr. and Mrs. William Littauer, who have been stopping in New York, sailed yesterday on the Leviathan to return to their home in Paris.

Mr. Arthur B. Hayes has arrived at the Ponce de Leon Hotel at St. Augustine, Fla., where he will pass several weeks.

Mrs. Proctor Dougherty, wife of the District Commissioner, will entertain a group of guests at the weekly book review at the Willard Thursday morning. Mrs. Archibald Gracie and Mrs. John Gaynor will entertain at luncheon after the review.

Mr. H. B. Warner will entertain at dinner this evening at the Wardman Park Hotel.

Gen. and Mrs. James A. Drain, of Spokane, Wash., are at the Willard for a few days.

Mrs. D. K. Legare and Mrs. C. Mathews Dick are in New York at the Ritz Tower.

Mrs. Charles E. Coberth and her daughters, Miss Ethel Cobert and Miss Virgia Coberth, after spending three months on a Mediterranean tour, returned to Washington yesterday.

Miss Frances Morse, daughter of Commander and Mrs. John Wise Morse, will arrive tomorrow from Vassar College for her Easter vacation. Miss Jane Blackmer, of St. Louis, Mo., will be her guest during the vacation.

Engagement Announced Of Miss Ruth M. Service.

Mr. and Mrs. Robert J. Service announced the engagement of their daughter, Miss Ruth Marion Service, to Mr. Alfred Stidham, Tuesday evening at a bridge supper party at the Kenwood Club. Mr. Stidham is the son of Mrs. Harrison Stidham, of Cleveland Park. Miss Service and Mr. Stidham are both graduates of Swarthmore. The former is doing post-graduate work at George Washington University and Mr. Stidham has taken the course in business administration at Harvard.

Mrs. John Morrow, wife of the retiring Representative from New Mexico, has gone to Chicago, where she will visit en route to her home in Raton, N. Mex. She was joined in Washington by Mr. Morrow, who has remained here awaiting her return from a trip to Panama.

The Vassar and Mount Holyoke Alumnae Association of Washington recently united in the benefit performances of the Theater Guild of New York for their respective scholarship funds will be entertained by Miss Jean Dean Cole at Mount Vernon Seminary tomorrow afternoon at 4 o'clock, when reports of the benefit will be made.

Mr. and Mrs. C. M. Muller will go to New York today for a short visit. Mr. Carl Muller, who is a student at Massanutten Academy at Woodstock, Va., will join his parents at the Wardman Park Hotel next week for his spring vacation.

Mr. J. Tiffany Moriarty has left for New York, where he will attend the international spring festival of students at the International House. From there he will go to his home in New Bedford, Mass., over the holidays.

Celebrity Breakfast. To Be Held Tomorrow.

Mrs. Clarence M. Bush, president of the National League of American Pen Women, will preside at the final celebrity breakfast of the league to be held tomorrow at the Willard Hotel at 12 o'clock. Mrs. Busch will present the speakers, the Ambassador of Italy, Nobile Giacomo de Martino; Representative Ruth Bryan Owen, of Florida; Mme. Elinor Glyn, of New York; Miss D. Quincy Smith, of this city; Mrs. Kate Speake Benney, of Alabama, and Mrs. Marie Tello Phillips, of Florida. Mrs. David H. Kincheloe, wife of Representative Kincheloe, of Kentucky, will entertain with comedy songs and whistling solos. Mrs. Swalm Reed, chairman of the breakfast, will give brief book reviews, discussing the latest books of Mme. Glyn, Miss Smith, Mrs. Penney and Mrs. Phillips.

Mrs. C. C. Whitcomb entertained at luncheon yesterday at the Carlton.

Mrs. E. S. Kochersperger also entertained at luncheon at the Carlton.

Miss Mabel T. Boardman will be the guest of honor and speaker at the Women's City Club history dinner Saturday evening at 6:30 o'clock at the clubhouse. This dinner-talk is the sixth and last for the season, of the series of District history talks which have been given each month. Miss Boardman will deal with the period of Commilson government beginning in 1873. Miss Mary E. Lazenby will preside.

Mrs. J. Rodman Paul and Mrs. Frederick A. Packard, of Philadelphia, are at the Powhatan for several days.

The formal initiation dance of the Kappa Chapter of Phi Sigma Sigma Sorority will be given Saturday, at the Hay-Adams House.

Mr. Alvin Dodd will be the guest and speaker at a dinner to be given by the District Voteless League of Women Voters Saturday evening at the Y. W. C. A. at 7 o'clock. He will speak on "Chain Stores." Mrs. William Harlee will present Mrs. Edward Keating, who will preside and introduce the speakers.

Esther Chapter, No. 5, O. E. S., schedules its annual Easter card party for 2 o'clock Tuesday, April 2, at the Willard. Mrs. Julius Young Talmadge, vice president general of the Daughters of the American Revolution, heads a list of patronesses.

Mrs. John Strother, a member of the old Philomathean Society, which was founded at Wesleyan College, Macon, Ga., in 1952, and afterward became Phi Mu Sorority, has been added to the list of patronesses for the card party to be held at the Carlton Monday night for the benefit of the Phi Mu Healthmobile.

Miss Mary Frances Ward and Miss Evelyn Wellington Jones will entertain the members of the Washington Alumnae Association of Phi Mu and the members of the committee for the card party at a business meeting and bridge party tonight at the home of Miss Jones in Chevy Chase.

The Nu Beta Phi Sorority will hold its spring dance Tuesday evening, April 2, at the Bethesda Woman's Club headquarters, beginning at 9 o'clock. Miss Harriett Haig, chairman of the dance committee, is assisted by Miss Mildred Bursley, Miss Virginia Davis, Miss Onatene Lawrence and Miss Virginia Lawrence.

If you plan to buy a house it will pay you to consult the many offerings in the real estate classifications of The Post.

Portraits for Easter Gifts

There is some one who has been asking you for a long time to have a new picture made. Do it and surprise them with your Underwood portrait on Easter morning. -:- -:-

Phone Decatur 4100 now for your appointment and you'll have your portraits in ample time for Easter.

UNDERWOOD & UNDERWOOD

Portraits of Quality

1230 Connecticut Avenue. Telephone Decatur 4100

WARDMAN PARK HOTEL

SUPPER DANCES

SEVEN ACES ORCHESTRA

All Eleven of 'Em

Columbia Recording Artists

ALSO

Mons. Albert and Mlle. Adelaide

GLORIA

"Aristocrats of the Ballroom"

APPEARING NIGHTLY

Mon. to Thurs., Incls. Convert $60
Friday and Saturday $1.00
Sat. "Diner Parfait," $2.50
Incls. Convert. Also a la Carte Service

MITTEN TOURS

Owned by Penn. R.R. and Phila. Rapid Transit Co. Operated by Mitten Management, Inc.

To
Baltimore . . . $1.25
Philadelphia . . $3.75

Stopping at Aberdeen, Havre de Grace, Elkton, Wilmington, Chester, Connecting at Philadelphia with Motor Coaches for Atlantic City, New York and New England Points.

Motor Coaches leave International Tours, 1421 Penna. Ave. (bet. Willard and Washington Hotels) 9:00 A.M.; 12:00 Noon and 9:30 P.M. For information, Phone Metropolitan 5314.

POCKET KODAKS

$5 to $30

Also complete line of Kodak Supplies

WALFORD'S

909 Pennsylvania Ave. N.W.

WOODWARD & LOTHROP

10TH 11TH F AND G STREETS

Easter—in Terms of Children's Socks and Shoes

We are so very interested that "our" girls and boys will be as well dressed as any children this Easter—that is why you see such smart new fashions in our Children's Hosiery and Shoe Sections. Light colored socks, and dress shoes for Easter Sunday; and darker socks, and sturdy shoes, for Easter Monday, and other play days.

GIRLS' TUMBLEDOWN SOCKS in stripes and plain shades with fancy tops, 50c.

Girls' Half-Socks, with gingham checked, polka dot and fancy tops, 50c.

All over gingham plaid and polka dot Socks, $1. Others to $1.50.
Mesh Socks with clocks, 75c.

Silk Socks in colors, 50c and 75c.

Girls' Socks, three-quarter length, in fancy patterns, 50c to $1.50.
Mesh socks with plain tops, $1.

Silk Socks in pastel shades, $1.

GIRLS' FURNISHINGS, FOURTH FLOOR.

BOYS' GOLF SOCKS in plain colors, 50c.

Golf Socks in plain colors with fancy tops, 50c.

Golf Socks in stripes, plaids, diamonds, and other designs, with plain and fancy cuffs, 50c to $2.

Junior Golf Socks in stripes and colorful patterns, 50c.

Junior Socks in plain and fancy designs, with and without cuffs, 25c and 50c.

Also boys' long black or brown cotton ribbed stockings, 50c.

BOYS' FURNISHINGS, FOURTH FLOOR.

GIRLS' PATENT LEATHER STRAP PUMP with center buckle and low heel; sizes—
5 to 8, $3.50.
8½ to 11, $4.50.
11½ to 2, $5.
2½ to 7, $6.50.

JUNIOR MISSES' PATENT LEATHER PUMP with loop-strap and covered military heel; sizes 2½ to 7, $8. Also other styles at $8.

CHILDREN'S SHOES, FOURTH FLOOR.

BOYS' TWO-TONE SMOKED ELK OXFORDS with tan calf trimming.
Sizes 2½ to 6, $6.

BOYS' BLACK SCOTCH GRAIN CALF OXFORDS with welt soles.
Sizes 2½ to 6, $5.

BOYS' TAN CALF OXFORDS (not sketched), with shield tip and sturdy welt sole.
Sizes 2½ to 6, $5.

BOYS' SHOES, FOURTH FLOOR.

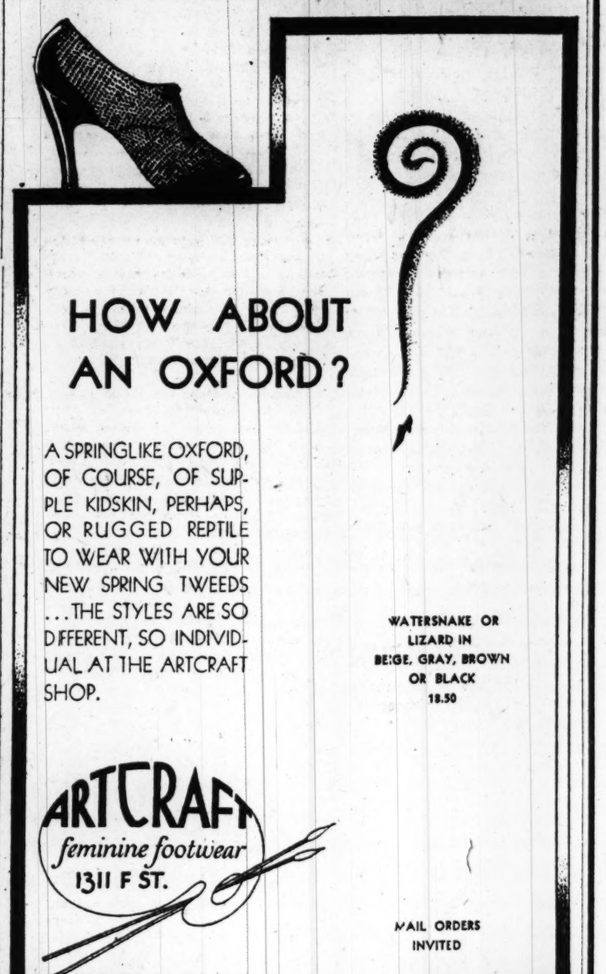

HOW ABOUT AN OXFORD?

A SPRINGLIKE OXFORD, OF COURSE, OF SUPPLE KIDSKIN, PERHAPS, OR RUGGED REPTILE TO WEAR WITH YOUR NEW SPRING TWEEDS . . . THE STYLES ARE SO DIFFERENT, SO INDIVIDUAL AT THE ARTCRAFT SHOP.

WATERSNAKE OR LIZARD IN BEIGE, GRAY, BROWN OR BLACK 18.50

ARTCRAFT *feminine footwear* 1311 F ST.

MAIL ORDERS INVITED

The Big Book Shop

933 G St. N.W.

BOOKS BOUGHT—*All Kinds* IN ANY QUANTITY

Especially Sets and Fiction

Phone Met. 5415—Will Call

The Safe Way to Buy

Oriental Rugs

WHEN buying Oriental Rugs your first consideration should be the reputation of the dealer from whom the purchase is made.

Mr. A. H. Bakshian has been a recognized rug expert in Washington for the last forty years, during which time he has established and maintained a reputation for handling

Only Strictly Dependable Rugs at Lowest Consistent Prices.

His lengthy experience and established integrity are your protection when buying Oriental Rugs.

See the many choice specimens now on display.

CAUTION

Be sure to buy your rugs under conditions which enable you to inspect and test them BEFORE PAYING.

A. H. BAKSHIAN

1625 Conn. Avenue.

A TOWN HOUSE

of unusual distinction

for the family prominent in social and official life who require a home that has, in addition to correct facilities for entertaining, an air of charm and individuality that reflects the good taste and position of the owner.

Occupying one of the few remaining sites in the fashionable Kalorama Heights section, this splendid home boasts an environment second to none in the Nation's Capital. House is detached, of brick construction with stone trim,—of outstanding architectural merit in both design and interior arrangement.

Eleven rooms, five baths, first floor lavatory, back stairway, oil burner, garage for two cars.

2324 TRACY PLACE

Phone Potomac 1372

On Premises

California Fruits

Extra Large Ripe Fruit

In Heavy Syrup

	Can.	Dozen.
Apricots, peeled	55c	$6.00
Apricots, sliced	55c	6.00
Apricots, ½s	40c	4.50
Peaches, sliced	30c	3.50
Peaches, ½s	30c	3.50
Egg Plums	30c	3.50
Green Gages	30c	3.50
Bartlett Pears	45c	5.00
R. A. Cherries	50c	5.50

MAGRUDER, INC.

BEST GROCERIES

Conn. Ave., M and 18th Sts.

Phone Decatur 4180 Established 1875

YOUR BEST MOVE

Is Into the

New Amsterdam

2701 Fourteenth St. N.W.

LIVING-BEDROOM, BUFFET KITCHEN AND BATH

Comfy furnished — and equipped with everything for light housekeeping. Full Hotel Service.

$75 Monthly

Frigidaire Restaurant

Several Desirable Unfurnished Suites Now Ready for Occupancy.

J. E. BURGETT, Manager

Columbia 7400

NEW AMSTERDAM

2701 Fourteenth St. N.W.

for FLOWERS

Blackistone

Flowers by Wire

1407 H STREET

Main 3707

THE "IMPORTANT DRESS" FOR SPRING AFTERNOONS

. . . is one you know you can wear with poise before the most critical audience, a type of dress that Pasternak has always done beautifully . . . presented in large patterned printed chiffons, in combinations of black lace and pastel tone prints . . . we are showing new models in our spring collection of hats for the woman looking for an individually smart and becoming type . . . also for day wear are ensemble suits in soft tweeds, coverts and silks . . . sports coats, town coats in many new fashions . . . fox scarfs, rare pelts with superb markings just received.

M. PASTERNAK 1219 CONNECTICUT AVE

STETSON SHOE SHOP OF RALEIGH HABERDASHER

A New Ra Leigh Pump of Watersnake

A pleasing combination of two tones of beige with quarters of blending kid. Novel treatment of straps. Heels, of course, are Cuban shape, and comfortable for daytime wear. Sizes to 9. Widths AAA to C.

$12.50

Other Ra Leigh Shoes, $10.50 to $16.50
Ra Leigh Chiffon Hose, $1.95—3 Pairs $5.65

THE WOMEN'S SHOP OF
Raleigh Haberdasher
1310 F Street

How to make canned vegetables even more appetizing

The taste of nearly all good foods is improved with sugar

SCIENCE now knows that the great majority of the canned fruits and vegetables on the market today are rich in vitamins.

This is great news to all who wish to be well fed and healthy. In order that your family may relish these healthful foods, be sure that they are served in the most appetizing way possible. For example, add one level teaspoonful of sugar to one can of corn when heating it for serving. One rounded tablespoonful, at least, of sugar should be added to one can of tomatoes to develop the taste and make them palatable and delicious. The flavor of canned peas is improved by adding one-half to one teaspoonful of sugar to each can, and for string beans add one-fourth to one-half teaspoonful per can. The general rule is that all canned vegetables should be sweetened to taste so that they will be more enjoyable.

As a nationally recognized medical authority says, . . . "canned tomatoes after three years were as rich in vitamins as raw tomatoes . . . canned strawberries were also found to equal raw strawberries in vitamin content." He names numerous other canned fruits and vegetables and all were found rich in vitamins.

Welcome the canned foods to your table. To do so is to welcome health to your home. Eat plenty of varied, nourishing foods sweetened for taste and zest. A bit of sweet makes the meal complete. The Sugar Institute.

You are Invited to visit

OUR New Business Office

WE invite our patrons to come and visit our new business office.

This office is a combination of beauty and utility. While artistic and handsome as to appointments, it offers every modern facility for the transaction of your business.

The arrangement is novel in that desks and comfortable chairs now take the place of the long counter. Now, when you come to see us, you may be comfortably seated at the desk of an Office Representative while you discuss the matter at hand.

WE have set aside March 19th to 22nd, inclusive, as a special visitation period for our patrons. Won't you drop in between 3 and 5 P. M., or between 6:30 and 8:30 P. M., to see the many new features provided for your comfort and convenience?

The Chesapeake and Potomac Telephone Company
723 Thirteenth Street N.W.

REALTY MEN HEAR SALES DISCUSSIONS

Two Officials of the National Board Drill Capital Agents on Closing Deals.

LAUD WASHINGTON GROUP

More than 400 Washington real estate salesmen and brokers yesterday received expert advice on the more modern methods of real estate salesmanship, at a unique "sales convention" conducted at the Willard Hotel by the Washington Real Estate Board. At morning and evening sessions, the local realtors were drilled as to proper preparation for a sale and methods of closing it, maps, charts and diagrams as aids in selling, and methods of building a clientele.

William E. Herren, director of the extension department of the National Association of Real Estate Boards, one of the speakers, told the group that the present real estate market is a "buyers market." He said that only 30 percent of the current real estate sales are being transacted in the cities. Paying special tribute to the Washington Real Estate Board, he said that it is of more actual service to its members than any other real estate board in the United States.

The convention also was addressed by John Berge, counselor of the National Association, who, like Herren, spoke at both morning and evening sessions. He discussed the merits of charts and diagrams in real estate salesmanship, offering a formula for properly closing a sale. Both speakers were introduced by Ben T. Webster, president of the Washington Real Estate Board.

The special committee in charge of arrangements at the convention comprised Harry A. Seay, chairman; John F. Webster, Joseph A. Petty, Henry K. Jawish, Karl E. Jarrell, Paul D. Crandall, Howard A. Schladt, David E. Barry, Joseph A. Herbert, jr.; Albert E. Landvoigt, Maurice Shapiro, J. G. Beitzell, William M. Throckmorton, Joseph A. Sullivan, jr., M. P. Canby and Horace Browning.

MOVEMENTS OF STEAMSHIPS

New York, March 20.

ARRIVED WEDNESDAY.

President Hayes, from world cruise.
Caledonia, from Glasgow.

SAIL THURSDAY.

Berlin, for Bremen.
American Trader, for London.
Presidente Wilson, for Trieste.
Sandgate Castle, for Cape Town.
Westphalia, for Hamburg.

SAIL FRIDAY.

River Hudson, for Gibraltar.
Hellen, for Lisbon.
Acquitania, for Southampton.

REPORTED BY RADIO.

Lituania, from Danzig: due at pier 5, Bush Docks, Brooklyn, Thursday.
De La Salle, from Havre: due at pier 57, North River, Friday.
Rochambeau, from Havre: due at pier 57, North River, Friday.
Republic, from Bremen: due at pier 4, Hoboken, Saturday.
Ascania, from Southampton: due at pier 56, North River, Sunday.
Estonia, from Copenhagen: due at pier 5, Bush Docks, Brooklyn, Monday.
Byron, from Patras: due at pier 8, Bush Docks, Brooklyn, Monday.
Minnetonka, from London: due at pier 58, North River, Monday.
Pennland, from Antwerp: due at pier 60, North River, Monday.
Hamburg: from Hamburg: due at pier 86, North River, Monday.
Vulcania, from Trieste: due at pier 84, North River, Monday.
Stuttgart, from Bremen: due at pier 42, North River, Monday.
American Shipper, from London: due at pier 7, North River, Monday.
Ryndam, from Rotterdam: due at Fifth street, Hoboken, Monday.
Cedric, from Liverpool: due at pier 60, North River, Tuesday.
Ile de France from Havre: due at pier 57, North River, Tuesday.

THE LEGAL RECORD

WEDNESDAY, MARCH 20, 1929.
COURT OF APPEALS.

No session. Adjourned from day to day

DISTRICT SUPREME COURT.

CIRCUIT COURT 1—Mr. Justice Wendell P. Stafford presiding. William W. Stickney, clerk.

No. 76398. U. S. ex rel. Charles N. Ward vs. William C. Deming et al.; writ of mandamus ordered to issue. Atty., Marcus Borchardt.

Estate of Elizabeth A. Moore: trial resumed and jury respited. Pltf. attys., J. A. Thompson, Thos. H. Patterson, Lamar & Lamar; deft. attys., Etta L. Taggart, John J. Wilson, Kenyon & Macfarland.

Assignment for Thursday, March 21:

Estate of Elizabeth Moore, on trial. Attys., Patterson, Lamar Wilson, Kenyon & Macfarland.

No. 327. Graham vs. Rosslyn Sand & Cement. Attys., Quigley, Hamer, Underwood—Hogan & Jones.

No. 33. Hessick vs. Hessick. Attys., Behrend—Burkart & Quinn.

CIRCUIT COURT 2—Mr. Justice William Hitz presiding. Fred C. O'Connell, clerk.

Estate of Alice Ferrisa Galloway: trial resumed and jury respited. Pltf. attys., Frank J. Hogan, Edmund L. Jones, John J. Guider, Arthur J. Phelan; deft. attys., Sherley, Faust & Wilson, E. C. Dutton, John D. Sadler.

Assignment for Thursday, March 21:

Estate of Alice Ferrisa Galloway. Attys., Hogan, Jones, Guider, Phelan—Sherley, Faust & Wilson, Dutton, Sadler.

EQUITY COURT 1—Mr. Justice Jennings Bailey presiding. Russell P. Belew, clerk.

No. 8351. Lunacy in re William J. McCutchen; reference to auditor. Atty., E. S. Bailey.

No. 49387. A. R. Klein vs. Howard Sutherland; consent order for dismissal. Atty., E. N. Cherrington.

No. 47699. Maude S. Coombs vs. Jacob R. Coombs; interlocutory decree for annulment. Attys., Austin Canfield, Crandal Mackey.

No. 47599. Rosa W. Gordon vs. Mary E. Gordon; decree dismissing bill without prejudice. Attys., H. A. Schweinhaut—B. L. Gaskins.

No. 47481. Richard O. Jorgellet vs. Mae R. Jorgellet; interlocutory decree for annulment of marriage. Attys., M. G. Ehrlich, B. Emerson, M. J. Lane, Harry A. Kennedy.

No. 46403. Ernst Ladovitch vs. Rollin Bond; settlement of statement of evidence continued to March 25. Attys., S. H. Glesy —Iridel Meares.

No. 43075. Elvina Rowe vs. Roland Rowe; consent order for maintenance and counsel fees. Attys., F. J. Kelly, C. H. Doherty—David L. Riordan.

Assignment for Thursday, March 21:

No. 411. Swink vs. Swink. Attys., Hill—Kelly.

No. 413. Maiatico vs. Bramow. Attys., Cerceo—Furey, Rover, Rafferty.

No. 443. Holmes vs. Holmes. Attys., Hill—Smith, Emerson.

No. 445. Davis vs. Davis. Attys., Lynch, Wampler—Lillard, Wheatley.

No. 447. Owen, jr. vs. Moffatt. Attys., Merillat—Cusick, Leahy.

No. 453. Plass vs. Plass. Attys., Burkart, Quinn, Cipriani—Lynch.

No. 403. Smith vs. Smith. Attys., Hayes & Davis—Martin.

No. 433. Piazzi vs. Piazzi. Attys., Hoffman—Riordan, Hawken.

EQUITY COURT 2—Mr. Justice Peyton Gordon presiding. Harry B. Dertzbaugh, clerk.

No. 47566. Helen Burton vs. Adolphus B. Burton; interlocutory decree of divorce. Pltf. atty., R. E. Lynch.

No. 49296. Warwick F. Alexander vs. Myrtle E. R. Alexander; Raymond Neudecker appointed to defend. Pltf. atty., C. E. Robinson.

No. 48984. Shannon & Luchs vs. Flora Beckford et al.; Charles T. Clayton appointed to sell; bond, $1,500. Pltf. attys., A. C. Wells, C. T. Clayton; deft. atty., A. W. Scott.

Assignment for Thursday, March 21:

No. 1952. In re Square 292 et al. Attys., Sinclair, Glassie, Lambert—Weller.

No. 1956. In re Square 576. Attys., Glassie, Sinclair, Lambert—Sullivan.

BANKRUPTCY COURT—Mr. Justice Peyton Gordon presiding. Harry B. Dertzbaugh, clerk.

No. 2026. In re Craftsman Dry Cleaning Co.; special master's report ratified. Atty., George C. Gertman.

PROBATE COURT—Mr. Justice Peyton Gordon presiding.

Estate of Victor H. Steuart; petition for ancillary letters of administration. Attys., Arthur Peter, W. H. Baden.

Estate of George S. Cooper: will filed dated May 27, 1924.

Estate of Ruthetia V. Cutter: will admitted to probate and letters testamentary granted to Emma Abbott Cutter; special bond, $1,000. Atty., C. E. Quigley.

Estate of Mary E. Offutt: will admitted to probate and letters testamentary granted to Mary Regina Jenkins; special bond, $2,000. Atty., M. W. King.

Estate of Kate D. George: letters of administration granted to Horace R. George; special bond, $900. Attys., Burkart & Quinn.

Estate of Frank S. Goodman: letters of administration granted to Luella M. Goodman; special bond, $1,000. Atty., John C. W. Beall.

Estate of Annie E. Ward: will admitted to probate and letters testamentary granted to Federal American National Bank. Atty., Erskine Gordon.

Estate of James W. Puller: letters of collection granted to National Metropolitan Bank. Atty., R. P. Hollingsworth.

Estate of James R. Barber: letters of administration granted to Thomas Slator Settle; bond, $3,000. Atty., T. S. Settle.

Estate of Daniel P. Williams: will admitted to probate and letters testamentary granted to Louise Brown Williams; special bond, $800. Atty., M. M. Harris.

Estate of Wolf F. Schlom: Walter R. Carroll appointed guardian ad litem.

Estate of Ida M. Williams: Abner Siegal appointed guardian ad litem.

Estate of John Harvey Young: sale authorized. Atty., William T. Black.

In re William H. Freund: expenditure authorized. Atty., C. Clinton James.

Estate of Robert H. Wilson: petition for letters of administration. Atty., John H. Wilson.

Estate of Solomon E. Faunce: petition for probate of will and letters of administration c. t. a. Atty., C. L. Norris.

Estate of Ruth Elizabeth Nicholls: petition for letters of administration. Atty., H. H. Yeatman.

In re Mary Elizabeth Duffey: petition for appointment of guardian, &c. Atty., C. D. Garrett.

Estate of Joseph Lane: will filed dated May 9, 1911.

In re Allen Rossignol et al.: Clarence Jack Rossignol appointed guardian; bond, $500. Atty., A. I. Hickey.

Estate of William D. Morriss: petition for letter of administration. Atty., J. F. Lillard.

Estate of Eva Alburtus O'Neill: petition for ancillary letters testamentary. Attys., Poelle, Oulby & Leah.

Estate of Richard Arthur Cady: petition for probate of will and letters testamentary. Atty., Louis B. Arnold.

Estate of Rosa E. Meehan: order sustaining exceptions and directing executor to restate account; appeal noted. Attys., Hamilton & Hamilton.

CRIMINAL COURT 1—Chief Justice Walter I. McCoy, presiding. William S. Adkins, clerk.

No. 47025. U. S. vs. Lawrence J. Banker; grand larceny; jury sworn and cause given to jury. Attys., Ives & Lambert.

No. 47827. U. S. vs. Roland C. Booth; violation 851-b D. C. code; recognizance, $500; Michael E. Buckley, surety, taken.

No. 47777. U. S. vs. Kay Frederickson; robbery; motion for new trial filed. Atty., James D. Cunningham.

No. 47309. U. S. vs. Edward M. Taylor; assault intent to kill, &c.; time to file bill of exceptions extended. Atty., Russell Kelly.

No. 46513. U. S. vs. Lee Lee; Harrison act; jury sworn and verdict not guilty. Atty., Charles W. Arth.

Assignment for Thursday, March 21.—U. S. vs. Joseph Towles, U. S. vs. Lorraine Horner, U. S. vs. Bryant Simpson, U. S. vs. Leo Warren, U. S. vs. Everette Gravette, U. S. vs. Daniel T. Wheeler, U. S. vs. Henry McFadden, U. S. vs. Charles Hilis.

CRIMINAL COURT 2—Mr. Justice Frederick L. Siddons, presiding. M. Lee Ashford, clerk.

No. 47760. U. S. vs. Minnie Henson; grand larceny; jury sworn and verdict guilty. Atty., C. E. Paine.

No. 47074. U. S. vs. Erskine Sauls and Ralph Furlong; housebreaking and larceny; nolle prosequi entered each. Attys., Harold Hawkins, Joseph D. Kelly.

No. 47808. U. S. vs. Frank Johnson and John Stevenson; joy riding; jury sworn and respited. Atty., N. Bleckman.

Assignment for Thursday, March 21.—U. S. vs. Lafayette Martin, U. S. vs. Richard Jackson, U. S. vs. Robert Coleman, U. S. vs. James Vennet, U. S. vs. Joseph F. Pletcher, U. S. vs. Wilbur F. Kellogg, U. S. vs. Frank Johnson, U. S vs John Stevenson.

Indictments returned Tuesday, March 19, 1929—Elmer A. Brown, embezzlement; Raymond Hawkins, George Dodson, national prohibition act; Frank Harper, national prohibition act; Curtis Carter, national prohibition act; Morris Dailey, Willie Purdie, national prohibition act; Albert Coleman, national prohibition act; Gertrude Lloyd, national prohibition act; James Henry Dyson, first degree murder; Gus Tokas, second degree murder; Jack Edwin Parker, Heath Smith, Wilbur A. Blain, manslaughter; John L. Knighton, assault with dangerous weapon; Pauline N. Otey, assault with dangerous weapon; Richard Duckett, alias Billy Brown, assault with dangerous weapon and mayhem; Manzell Lee, assault with dangerous weapon; Odell Jones, assault with dangerous weapon; Daniel E. Frye, assault with dangerous weapon; Howard Simms, assault with dangerous weapon; Melvin Hamilton, robbery; John Franks, robbery; Mary Johnson, robbery; Richard E. James, robbery; Florence Brown, Julia Lawson, Lewis Hodges, Benjamin Gray, robbery; Raymond A. Jones, robbery; Elmer Altizer, Sadie Altizer, Helen Wozuk, abduction; Roland Washington, housebreaking and larceny; Hurle Williams, housebreaking and larceny; Hurle Williams, housebreaking and larceny; Benjamin T. Marlow, grand larceny; George John Beaver, Theodore Roosevelt Benner, grand larceny; Walter Spriggs, violation 826-b D. C. code; Samuel L. Burke, violation 826-b D. C. code; Samuel L. Burke, violation 826-b D. C. code; Robert West, violation 826-b D. C. code; William H. Thomas, violation 826-b D. C. code; John A. Scruggs, jr., grand larceny and embezzlement; John H. West, violation 851-b D. C. code.

Ignored—Frederick E. Goroum, grand larceny; Garfield Dennis and George Tillman, assault with dangerous weapon; Leonard T. Wright, John E. Bromwell, Burris Williams, Edward D. Waldron, grand larceny; John E. Bromwell, Burris Williams, Edward D. Waldron, housebreaking and larceny; Heath Smith and Wilbur A. Blain, manslaughter.

LAWSUITS.

No. 76463. Howe Totten vs. Charles K. Moser; damages, $50.000. Atty., Levi H. David.

No. 76464. O. M. Addison vs. John J. Murphy; debt, $3,080.24. Attys., Douglas, Obear & Douglas.

No. 76465. Robert E. Lynch vs. Kate M. Carter, executrix; debt, $350. Atty., H. Winship Wheatley.

No. 76466. Charles W. Hohman vs. Joseph A. Wise, et al.; damages, $10,000. Attys., H. Winship Wheatley, J. F. Lillard.

No. 76467. Diener's Cash and Carry Cleaners, Inc., vs. Vogue Dry Cleaning Co., et al.; damages, $100,000. Attys., M. D. Campbell, Thomas H. Paterson.

MECHANICS' LIENS.

No. 12258. Howard A. Smoot, &c., vs. Capital Construction and Investment Co.; 1429 Floral st. nw., $325. Atty., William O. Ashford.

No. 12259. Sol Scher, &c., vs. William and Sarah Moody; 1032 Whittingham st. ne., $500.

No. 12260. Simon S. Freedman, &c., vs. Edward W. and Hattie Louise Bundy; 621 Florida ave. nw., $176. Attys., Lichtenberg & Lichtenberg.

No. 12261. National Credit Corp., assignee of Penn Improvement Co., vs. Ruth Estell and James H. Piefcy; 1612 A st. ne., $300. Atty., Louis Pearlstein.

No. 12262. Simon S. Freedman, &c., vs. William D. and Ada L. Cassel; 2842 Myrtle ave. ne., $325. Attys., Lichtenberg & Lichtenberg.

EQUITY SUITS.

No. 49571. Lewis Ervin Hummer, et al., vs. Samuel V. Gusack, et al.; cancel deeds and rescind contract. Attys., Douglas, Obear & Douglas.

No. 49572. Lillie J. Davis, &c., vs. Jerome B. Ware, et al.; set aside deed. Atty., James A. Davis.

No. 49573. Fred H. Dawson vs. Margaret Ruth Dawson, et al.; absolute divorce. Atty., R. W. Walker.

Today's Happenings

Lecture—Dr. John Olin Knott, Mount Pleasant Congregational Church, 8 o'clock.

Dinner—Federal Chapter, No. 38, O. E. S., Pythian Temple, 5 o'clock.

Meeting—Society of American Foresters, Cosmos Club, 8 o'clock.

Dinner—William F. Hunt Chapter, No. 16, O. E. S., Masonic Hall, 1210 Wisconsin avenue northwest, 5 o'clock.

Meeting—Washington Council of Social Workers, Phyllis Wheatley Y. W. C. A., 12 o'clock.

Dinner—Alumni of William and Mary College to Col. William P. Kent, University Club, 7:15 o'clock.

Meeting—Burleith Garden Club, home of Mrs. J. E. Myer, 3538 S street northwest, 8 o'clock.

Reception and dinner—Washington Lodge, No. 15, B. P. O. Elks, for Grand Exalted Ruler Murray Hulbert, Willard Hotel, 6:30 o'clock.

Concert—U. S. Soldiers' Home Band Orchestra, Stanley Hall, 5:30 o'clock.

Dinner—Women of Georgetown Presbyterian Church, chapel on P street, near Thirty-first street northwest, 5:30 o'clock.

Comedy—"Robina in Search of a Husband," Eastern High School auditorium, 8 o'clock.

Meeting—Senior Club, Girls Friendly Society, 1533 New Hampshire avenue northwest, 8 o'clock.

Lecture—Prof. Laurence K. Patterson, of Woodstock College, Md., at Gonzaga College Hall, 47 I street northwest, 8 o'clock.

Meeting—Kiwanis Club, Washington Hotel, 12:30 o'clock.

Meeting—William R. Singelton Lodge, No. 30, F. A. A. M., 8 o'clock.

L. L. PERKINS
I WILL BOND YOU
United States Fidelity & Guaranty Co.
Phone M. 913. Southern Bldg.

The Weather.

TODAY'S SUN AND TIDE TABLE

			AM.	PM.
Sun rises	6:11	High tide	4:43	5:13
Sun sets	6:20	Low tide	11:23	....

WEATHER CONDITIONS.

U. S. Dept. of Agriculture, Weather Bureau.
Washington, Wednesday, March 20—8 p. m.

Forecast—For the District of Columbia, Maryland and Virginia—Fair with mild temperature Thursday, followed by rain Thursday night or Friday; colder Friday; increasing south and southwest winds, shifting to northwest Friday.

Pressure remains low from Greenland south-southwestward to Maine and Nova Scotia and over the Hudson Bay region. Godhavn, Greenland, 28.98 inches, and Harrington, Que., 29.50 inches. The disturbance that was central over Alberta Tuesday night has moved rapidly southeastward to Minnesota, Minneapolis, 29.36 inches, with a trough extending southwestward to New Mexico, and the Arizona disturbance has moved southeastward to the lower Rio Grande Valley, Brownsville, Tex., 29.74 inches. Pressure is low also over Alaska, British Columbia, and the Mackenzie Valley, Dawson, Yukon Territory, 29.44 inches. These disturbances have been attended by rains within the last 24 hours in the Lake region, the Ohio Valley, the interior of the North Atlantic States, Florida, Texas, and from the North Pacific coast eastward to the northern Rocky Mountain region. Pressure is relatively high over California and Nevada, and from the South Atlantic States eastward over the ocean, and over the region northwest of Hudson Bay. Eureka, Calif., 30.24 inches, and Hamilton, Bermuda, 30.10 inches.

The eastward advance of the Minnesota and Texas disturbances will be attended by increasing cloudiness over the States east of the Mississippi River Thursday, followed by showers in the lower Lake region, the Ohio Valley and Tennessee by Thursday night, and in the Atlantic States during Thursday night or Friday. The temperature will rise in the upper Ohio Valley and the lower Lake region Thursday, and it will fall quite generally east of the Mississippi River, except along the South Atlantic coast.

Local Weather Report.

Temperature—Midnight, 53; 2 a. m., 53; 4 a. m., 51; 6 a. m., 50; 8 a. m., 50; 10 a. m., 59; 12 noon, 62; 2 p. m., 63; 4 p. m., 63; 6 p. m., 61; 8 p. m., 58; 10 p. m., 53. Highest, 63. Lowest, 47. Relative humidity—4 a. m., 72; 2 p. m., 35; 8 p. m., 28. Hours of sunshine, 12.2. Per cent of possible sunshine, 100.

DEPARTURES FROM NORMAL.

Accumulated excess of temperature since January 1, 1929, 150 degrees.
Excess of temperature since March 1, 1927, 111 degrees.
Accumulated deficiency of precipitation since January 1, 1929, 1.68 inches.
Deficiency of precipitation since March 1, 1929, .21 inch.

Flying Weather Forecast.

Forecast of flying weather for March 21.

Washington, D. C., to Long Island, N. Y.—Increasing cloudiness; high clouds Thursday; increasing southerly winds, becoming moderate to fresh at surface; fresh southwest at 1,000 feet and fresh to strong southwest at 5,000 feet.

Washington to Norfolk, Va.—Partly cloudy sky; high clouds Thursday; increasing southerly winds, becoming moderate to fresh surface; fresh southwest at 1,000 feet and fresh to strong southwest at 5,000 feet.

Norfolk, Va., to Atlanta, Ga.—Increasing cloudiness Thursday; risk of showers Thursday afternoon near Atlanta; moderate southeast or south winds surface; moderate to fresh southwest at 1,000 feet and fresh to strong southwest at 5,000 feet.

Washington, D. C., to Dayton, Ohio.—Increasing cloudiness Thursday, followed by showers Thursday afternoon or early night over and west of mountains; increasing south and southwest winds, becoming fresh up to 1,000 feet and strong southwest, possibly reaching gale force at 5,000 feet.

Temperatures and Precipitation.

	Highest	Lowest Tues. night	Wed. 8 p.m.	Rainfall
Washington, D. C.	65	47	58	....
Asheville, N. C.	60	38	56	....
Atlanta, Ga.	70	54	68	....
Atlantic City, N. J.	66	44	56	....
Baltimore, Md.	66	48	58	....
Birmingham, Ala.	74	52	68	....
Bismarck, N. Dak.	52	38	44	....
Boston, Mass.	64	42	46	....
Buffalo, N. Y.	34	32	32	0.30
Chicago, Ill.	52	36	50	....
Cincinnati, Ohio	60	40	58	0.16
Cheyenne, Wyo.	50	28	48	....
Cleveland, Ohio	44	40	44	0.52
Des Moines, Iowa	58	36	54	0.02
Denver, Colo.	60	34	56	....
Des Moines, Iowa	62	32	58	....
Detroit, Mich.	46	36	44	....
Duluth, Minn.	32	20	32	0.08
El Paso, Tex.	58	50	52	....
Galveston, Tex.	66	62	64	....
Helena, Mont.	48	40	44	....
Indianapolis, Ind.	60	34	56	0.04
Jacksonville, Fla.	74	62	68	0.16
Kansas City, Mo.	66	42	64	....
Little Rock, Ark.	70	50	68	0.25
Los Angeles, Cal.	78	52	74	....
Louisville, Ky.	64	44	60	0.04
Marquette, Mich.	34	14	32	....
Memphis, Tenn.	68	48	66	....
Miami, Fla.	80	70	76	....
Mobile, Ala.	78	58	64	0.01
New Orleans, La.	74	60	66	0.01
New York, N. Y.	60	44	52	....
North Platte, Nebr.	64	26	58	....
Omaha, Nebr.	58	36	54	....
Philadelphia, Pa.	62	46	58	....
Pittsburgh, Pa.	52	40	48	0.02
Portland, Me.	58	36	48	....
Portland, Oreg.	54	48	54	0.36
St. Louis, Mo.	68	40	64	....
St. Paul, Minn.	50	28	50	....
San Antonio, Tex.	64	60	62	0.38
San Diego, Cal.	66	50	60	0.04
San Francisco, Cal.	68	48	60	....
Savannah, Ga.	72	54	62	....
Seattle, Wash.	50	44	50	0.17
Springfield, Ill.	62	....	58	....
Toledo, Ohio	50	36	46	0.06
Vicksburg, Miss.	78	56	72	....

Vital Statistics

BIRTHS REPORTED.

Daniel and Elsie L. Gonzales (twins), boy and girl.
John H. and Margaret W. Featherstone, boy.
Mason F. and Georgiana B. Stober, boy.
Elmer H. and Barbara H. Gates, boy.
Calvin M. and Helen H. Ayre, boy.
Eugene W. and Marian E. Hense, boy.
James M. and Frances Shoemaker, boy.
Gladstone D. and Sarah E. Bailey, girl.
John F. and Dorothy O. Gregor, girl.
Robert P. and Helen G. Murray, girl.
Jerome J. and Rose B. Reid, boy.
George C. and Elizabeth L. Neuhaus, girl.
Charles E. and Julia A. Cosby, girl.
John R. and Veneta Dale, boy.
Joseph H. and Margaret C. Franke, boy.
John W. and Eleanore Townsend, girl.
Luther C. and Bessie P. Jenkins, girl.
Ernest A. and Sylvia Cephas, boy.
Charles and Lillian Teel, girl.
Roland A. and Virginia Harrison, girl.
Benjamine and Annie Foster, girl.
David and Mildred S. Rice, girl.
Philip N. and Gertrude Elmore, boy.
Richard F. and Roseline Fredericks, boy.
George E. and Geneva Stevenson, girl.

LICENSED TO MARRY.

Harry Matthews, 36, Orlando, Fla., and Vivian A. Joyce, 22, Sydney, Nova Scotia. The Rev. William M. Hoffman.
Robert Lee Leake, 30, Remington, Va., and Flossie Jenkins, 18, Hawlin, Va. The Rev. John E. Briggs.
Francois Fatras Henri, 26, Baltimore, Md., and Vertie V. Shaw, 23, Summitville, Tenn. The Rev. H. M. Hennig.
Robert T. Leipold, 52, Brooklyn, N. Y., and Viola R. Davidson, 23, Staten Island, N. Y. The Rev. Franklin J. Bohanan.
Paul Mann, 22, and Carrie Edwards, 18. The Rev. D. E. Wiseman.
William Washington, 21, and Inez Milliton, 13. The Rev. Clarence Digg.
Theodore W. Cooper, 21, and Henrietta A. Young, 19. The Rev. Charles H. Fox.
John Donato, 32, and Marguerite DiMisa, 21. The Rev. A. Cataria.

License issued at Rockville, Md.:
Frank L. Jones, 33, Alexandria, Va., and Doris E. Tate, 19 years old, Clearfield, Pa.

DEATHS REPORTED.

Sarah E. Morrison, 83 yrs., 1333 Fairmont st. nw.
Ellen M. Willey, 80 yrs., 1825 New Hampshire ave. nw.
Martha A. Pevare, 72 yrs., 303 V st. ne.
Emanuel H. Measer, 65 yrs., Georgetown Hospl.
Virginia N. Feeney, 58 yrs., 45 V st. ne.
George W. Flynn, 49 yrs., St. Elizabeths Hospl.
Philip M. Handley, 48 yrs., Union Station yard.
Paul G. Spalnhour, 35 yrs., U. S. Veterans Hospl.
Ruth E. Myers, 30 yrs., 130 E. Capitol st.
Robert L. Hines, 14 days, Sibley Hospl.
Alfred Bowie, 50 yrs., Casualty Hospl.
Starks Veal, 40 yrs., 725 23d st. nw.
William Brown, 36 yrs., Emergency Hospl.
Thomas Harkum, 33 yrs., Gallinger Hospl.
Clarence Harvey, 35 yrs., in alley, H st. between 4½ and 3d sts. sw.
Robert Smith, 35 yrs., 403 M st. ne.
French Barbour, 34 yrs., 412 O st. nw.
Robert West, 22 yrs., Gallinger Hospl.
Mildred E. Moore, 20 yrs., 705 26 st. sw.
Mabel C. Anderson, 20 yrs., 1527 B st. ne.
Vera E. Minston, 2 mos., Freedmen's Hospl.

We Can
STOP
Wind and Water
LEAKAGE
Through Your Windows by Caulking Them.
WEATHERPROOF CLEANING CO., Inc.
BOND BLDG. MAIN 3934

AMUSEMENTS

STANLEY CO. THEATERS
THE HOUSES OF TALKIES

EARLE
12th and E. Daily 11 to 11.

LIGHTNING, LAUGHTER AND THRILLS!
DOUGLAS MacLEAN in "The Carnation Kid"
A PARAMOUNT TALKING PICTURE
Be one of the first to HEAR this star who made you laugh in his silent comedies! He'll make you roar with glee in his first "talkie."

BEGINNING FRIDAY
MIDNIGHT PREMIERE

METROPOLITAN
F at 10th 11 A. M. to 11 P. M.

BEGINNING SATURDAY
AND FOR ONE WEEK ONLY!
The Peppiest Entertainer of the Footlights in a Talking, Singing Romance That Rollicks With Wit and Warbling.
GEORGE JESSEL
and an Exceptional Cast in
"LUCKY BOY"

STANLEY-CRANDALL THEATERS
"THE HOUSES OF TALKIES"

EARLE
13th and E 10:45 A. M. to 11 P. M.
LAST 2 DAYS
"COHENS and KELLYS in ATLANTIC CITY"
A Talking Laugh Hit. With
GEORGE SIDNEY
VERA GORDON MACK SWAIN
—ADDED—
NOVELTY SONG REEL
VITAPHONE ACTS
NEWS REEL
CONCERT OVERTURE

METROPOLITAN
F at 10th 11 A. M. to 11 P. M.
2 DAYS MORE
Of the Talking-Singing Film Sensation
"WEARY RIVER"
A First National Vitaphone Picture
With
RICHARD BARTHELMESS
HEAR HIM TALK! HEAR HIM SING!
ADDED SOUND HITS

POLI'S— MAT. TODAY
Tonight at 8:20
Lew Fields and Lyle D. Andrews Present
MARK TWAIN'S
A CONNECTICUT YANKEE
Adapted by Fields, Rodgers and Hart
with WILLIAM GAXTON
NEXT MONDAY NIGHT
Mail Orders Now
Seat Sale Now
A. H. WOODS presents
The Trial of Mary Dugan
by BAYARD VEILLER
Nights—50c, $1, $1.50, $2, $2.50
Thurs. Mat.—50c, $1, $1.50
Sat. Mat.—50c, $1, $1.50, $2

TONITE AT 8:30 SHUBERT BELASCO SAT. AT 2:30
50c to $2.50 50c to $1.50
A Modern Play by H. H. HARPER
THE DEVIL'S MISTRESS
With BRANDON TYNAN
And a Remarkable Cast, Including
MARCIA BYRON and LEE PATRICK
Beginning Easter Sunday Night
MAIL ORDERS NOW
Theodore Dreiser's Dramatic Classic
"AN AMERICAN TRAGEDY"
With
HOWARD PHILLIPS
And the Season's Most Important Cast
Nights, 50c to $2.50; Mat. Wed., 50c to $1.50
Popular Matinee, Sat., 50c to $1.50.

NATIONAL
$1.00, 75c & 50c
Tonight at 8:20
Sat. Mat. 75c & 50c
William Collier's Greatest Success
"NOTHING BUT THE TRUTH"
A sparkling comedy by James Montgomery
Next Week "TWIN BEDS"
Seats Now

ROYAL BELGIAN SYMPHONIC BAND
CAPT. ARTHUR PREVOST, Conductor.
Under the Patronage of KING ALBERT
Poli's Theater, Fri., Mar. 22, 4:30.
Prices, $1.50 to $3. Mgt. Wilson-Greene's Bureau. Droop's, 1300 G St. Main 6493.

AMUSEMENTS

LOEW'S PALACE
F St. at 13th—Cont. from 11 A.M.
NOW PLAYING
A United Artists Sound Picture
LADY OF THE PAVEMENTS
A Singing, Talking and Sound Romance
—ON THE STAGE—
WESLEY EDDY
In a colorful Loew-Publix Unit
"BUBBLING OVER"

ANNOUNCEMENT!
Starting this week Loew's Palace inaugurates a new policy in the presentation of its entertainment. Regardless of what time you enter the theater you are sure of seeing a complete screen and stage show without the repetition of any unit. The theater will open every day last Sunday at 10:45 a. m.

LOEW'S COLUMBIA
F St. at 12th—Cont. from 10:30
NOW PLAYING
A Metro-Goldwyn-Mayer Picture
SOUND and DIALOGUE
THE BELLAMY TRIAL
HEAR four reels of sensational dialogue
Monta Bell's Production
The most dramatic trial scene filmed
METRO MOVIETONE ACTS
VAN and SCHENCK
ELSA ERSI & NAT AYER
C-O-M-I-N-G
THE BROADWAY MELODY
Talking—Singing—Dancing Hit

FOX
F AT FOURTEENTH ST.
WILLIAM FOX Presents
NANCY CARROLL
In The
SIN SISTER
A Fox Movietone Sound Picture
On The Stage
BERT FROHMAN
And a Greater Cast of Stars in
VANITIES OF 1929
OTHER FEATURES
HEARTS IN DIXIE
An All-talking, All-singing, All-dancing, All-laughing
STORY OF SOUTHLAND
with cast of 200 and the Billbrew Chorus of 60
IS COMING SOON

STRAND— 9th & Dec 9ts.
The Only THEATRE IN TOWN
PLAYING BURLESQUE
2½ Hours of Real Entertainment
This Week—"Kewpie Dolls"
WRESTLING TONITE
Demon Gardini vs. Bull Martin

LITTLE LOVES of CASANOVA

DID YOU GET YOUR APRIL ISSUE

COUPLE IN ARMORED HOME SLAIN IN BED

Machine Gun Gangsters, in Astoria, N. Y., Smash Down Plated Door.

CONVICTS' REVENGE SEEN

New York, March 20 (A.P.).—Several gangsters battered their way into the armor-plated home of Sam Sacco in Astoria today and killed Sacco and the wife he had married last summer after completing a prison term for murder.

Apparently, Sacco had known he was walking in the shadow of death, for he had sheathed the door of his apartment with heavy pieces of iron and had equipped it with strong bolts. But the gangsters smashed the door down while Sacco and his wife were still in bed and opened fire. Sacco died with his revolver in his hand. His wife was killed as she lay in bed.

Police believed the shooting was a case of the underworld taking the law into its own hand against one who had done the same thing himself years ago.

Betrayed Prison Break.

Although at first police were convinced that the double slaying was the result of Sacco's killing of a man named De Lucca, investigation of his prison record soon suggested another possibility. Last summer, it was learned, Sacco tipped off the authorities at Sing Sing that other convicts were planning a break for liberty. As a result of his information the prison break was frustrated.

To protect him from reprisal it was kept secret that Sacco had informed on the convicts, but he was suspected by his fellows and when he was released he was marked for death.

The Sacco apartment is on the first floor of the building and the attack was made while most of the tenants were at breafast or leaving for their daily work.

The sound of the crashing door and the enusing fusilade was heard throughout the building and tenants telephoned police that a shooting was in progress. Before police arrived Sacco and his wife had been killed and the gunmen had disappeared.

Avenged Brother's Death.

In 1917 Sacco's brother Joseph was killed. A man named De Lucca was arrested and questioned but finally released. Sacco would not accept the decision that De Lucca was innocent. De Lucca was killed and Sacco received 20 years for second-degree murder.

With good behavior allowance, he completed his time last summer, and shortly after regaining his freedom he married and took the apartment in Astoria. He took all possible precautions against possible revenge, lining his door so that bullets could not penetrate it and strengthening the locks. But all his precautions were in vain. Sacco died under a storm of bullets that led police to believe a machine gun might have been used rather than pistols.

TODAY'S WOMEN

By EARL MINDERMAN

MARCH 21.

ONE of the most famous of women musicians, Lady Wilma Maria Francisca Halle, European violinist, was born this day, 1840, in Moravia.

Lady Halle first received her training from her father, who was organist at the cathedral. Her first big success came in 1864, when she made her debut in Paris. Thenceforth her tours were a succession of triumphs. American music lovers heard her when she visited this country in 1899.

The famous German-English author, Mathilda Blind, was born this day, 1841. Her best known works include "The Prophecy of St. Oran," "Life of George Eliot," "Madame Roland," "The Heather on Fire," "Ascent of Man," "Drama in Miniature," "Songs and Sonnets" and "Birds of Passage."

Antonia Coetana de Palva Pereira Maury, American astronomer, was born this day, 1866. She is noted for her work on the classification of stellar spectra and spectroscopic binaries. She is the author of "Classification of Spectra of Bright Northern Stars."

(Copyright, 1929.)

Telephone Group to Dine.

The annual banquet of the Telephone Society of Washington will be held tonight at 7 o'clock at the Mayflower Hotel. More than 500 employes of the Chesapeake & Potomac Telephone Co. are expected to attend. Officials of the company will speak.

5-Ton Statue of La Follette Is Crowding Statuary Hall

Proposal Made Building Be Erected Where Each State May Have Room for Favorite Sons in Bronze or Marble and Flags.

A five-ton statue of the late Senator Robert M. La Follette, of Wisconsin, was moved into statuary hall at the Capitol yesterday, and the congestion in that historic chamber became more acute than ever.

Each State is entitled to place two statues in the hall. Today there are 57 there, which means that there are 39 more to come. What is to be done with these 39 additional statues?

They can't all be crowded into statuary hall, for the silent figures in bronze and stone that already are there seem to be jostling each other now. Some of them are completely crowded from view.

It has been suggested that the additional statues might be placed in the corridors outside the hall, but this undoubtedly would bring protests from the States whose statues were so located. Capitol officials think that the best suggestion is the one for a seperate building, a sort of hall of fame in which each State would have a room for its statues, flags and so on.

The statue of Senator La Follette, which was executed in Paris by Jo Davidson, shows "Fighting Bob" in a characteristic pose, leaning forward, hands clenching the arms of his chair in the Senate, and seeming about to leap to his feet.

The statue now is located directly in front of the statue of Father James Marquette, the Jesuit explorer, who, with Louis Joliet, discovered the Mississippi River at Prairie du Chien, Wis., in 1673. A stormy fight took place before Wisconsin was able to put this statue in the Capitol.

The La Follette statue will be unveiled April 25 and a large delegation of officials and friends will come here from Wisconsin for the occasion.

TWO WOMEN CLAIM FOOTE AS HUSBAND

Divorce Decree for Pilot of Tragic Plane Not Final, One Says.

HAS CHANCE TO RECOVER

Newark, N. J., March 20 (A.P.).—Two women today were claiming to be the wife of Pilot Lou Foote, sole survivor of the plane crash Sunday in which 14 were killed.

A telegram from Turlock, Calif., inquiring about the condition of Foote, who was severely injured in the crash identified the sender as the wife of the pilot.

The woman known here as Mrs. Foote said at her hotel that Foote had a divorced wife and 7-year-old daughter in Turlock, Calif., and that her own marriage to Foote took place in that State.

At the hospital Foote was said to have a chance for recovery.

Turlock, Calif., March 20 (A.P.).—Mrs. Lola Foote, Turlock aviatrix and divorced wife of Lou Foote, pilot of the plane which crashed Sunday with a loss of 14 lives at Newark, N. J., said she would take their 5-year-old daughter to the injured flier's bedside if he requests it.

"I would not go back alone, but if it were his wish to see his baby girl, the only decent thing for me to do would be to comply. I am not weeping for him," she said.

Mrs. Foote obtained an interlocutory decree of divorce here last summer, naming Mrs. Regina Rommel, as corespondent. She alleged that Foote and Mrs. Rommell, who also lived in Turlock, left here together for Arizona last July. The divorce decree has not been made final, she said.

W. L. Velie, 32, Auto Manufacturer, Dies

Moline, Ill., March 20 (A.P.).—Willard L. Velie, president of the Velie Motors Corporation, died today. He was 32 years old and became head of the corporation at the death of his father, October 24, 1928.

Until two days ago he was president of the Mono Aircraft Corporation, which he sold to a St. Louis syndicate. Physicians said heart disease was the cause of death. He had been ailing for several days.

The Fairfax

2100 Massachusetts Ave.

Spacious Housekeeping Suites

—With the exclusiveness of a private residence—and the distinction of Fairfax appointments and service.

5 Rooms, Kitchen and Bath

Furnished or Unfurnished

Moderate Monthly & Yearly Rentals

EXCELLENT RESTAURANT

Also Smaller Suites

Call—Potomac 4480

INMAN DIVORCE SUIT TRIED; 2 MEN NAMED

Actor and "Dapper Dan" Collins Injected in Millionaire's Action Against Wife.

BOTH CHARGE CRUELTY

Reno, Nev., March 20 (A.P.).—The names of John Steele, described as a vaudeville performer, and a man known in New York as "Dapper Dan" Collins, today were injected into the divorce suit of Walker P. Inman, wealthy scion of an Atlanta family.

Inman, the son of Mrs. James B. Duke, widow of the tobacco magnate, charged his wife, Mrs. Helene Garnet Patterson Inman, with cruelty and mentioned Steele and Collins in his complaint. The couple were married in 1920. A jury of twelve men was completed this afternoon to hear the case.

Mrs. Inman, the daughter of a Kokomo, Ind., minister, made a counter charge of cruelty in her answer, alleging that her husband struck her on several occasions and refused to take her to places of amusement.

She asked that the divorce be denied and that a property settlement made in 1927, whereby she was to receive $150,000 in month; installments of $1,250, be set aside. She has received $35,000 of the amount.

Mrs. Inman arrived here yesterday and is stopping at the same hotel where her husband resides. Inman has taken up aviation since coming to Reno and flies his own plane.

U. S. and Belgium Sign Treaty of Arbitration

(Associated Press.)

Secretary Kellogg and the Belgian Ambassador, Prince Albert de Ligne, yesterday signed a treaty of arbitration and a treaty of conciliation between the United States and Belgium.

The treaties are similar to those negotiated and signed during the last year between the United States and several other countries.

RACHMANINOFF WINS TRIUMPH HERE ANEW

Pianist-Composer Charms a Capacity Audience in Brilliant Recital.

PLAYS HIS OWN WORKS

Rachmaninoff, poet of the piano and composer of world-famed preludes and other selections, held a capacity audience entranced for two hours at Poli's Theater yesterday afternoon as he played a comprehensive program with rare skill and virtuosity. The concert was given under the local management of Mrs. Wilson-Greene.

As usual the audience was most enthusiastic throughout the concert and recalled M. Rachmaninoff again and again, especially after the Mozart Sonata No. 14 and the Schumann "Carneval" with its 22 separate movements. The pianist received these plaudits with bows, but at the conclusion of the entire program played an encore, a simple but effective number of his own composition.

On the program also was another "Rachmaninoff" composition, his "Moment Musical," which is of great musical beauty, verily a sonnet on the piano, a compacted box of musical sweets.

Exquisite in fingering, the recitalist made each number played a gem of a different quality from the one immediately preceding it. His technical skill was evident but never overemphasized—a relief from the habit of some concert pianists.

The effects produced ranged throughout the possibilities of tonal beauty, and the singing tone brought out in some of the numbers was noteworthy. In the Mozart sonata all the dainty loveliness of that master's compositions was developed for the eager audience, and the second movement—the adagio—was wonderfully played.

The Sarciatti sonatas were well done also and the Chopin group showed how thoroughly this modern Slavic composer understands and interprets the works of his elder brother in music of the same race.

Rachmaninoff's own arrangement of Kreisler's "Liebesfreud" concluded the outstanding program in a manner that left the audience thorough satiafied and reluctant to leave the presence of this great master. E. E. P.

Soddlity Card Party Tonight.

The Holy Rosary branch of the Sodality of the Blessed Virgin will give a benefit card party tonight at 8 o'clock at the Aloysius Club, 57 I street northwest.

Old Point Comfort

Chamberlin-Vanderbilt Hotel

Virginia Beach

Cavalier Hotel

Two Popular Resorts

All Year Golf

Salt Water Bathing Riding — Indoor Pools Hunting

Special All-Expense Tours

Including Stateroom and Hotel Accommodations

Information and Literature at City Ticket Office

Woodward Bldg., 731 15th St. N. W.

Norfolk & Washington Steamboat Co.

I. Miller presents

GRENADA *Fashion Footwear*

THE DOUBLE-TONE DECORATION!

Just a touch of two-tone decoration like a costume jewelry motif . . . and the simple opera is different . . . individually yours!

N'est ce pas?

$10.50

Fifth Floor

Exclusively in Washington at

THE HECHT CO.

"F Street at Seventh"

Undercover Work Here Lures Amateur Sleuth

The lure of the glory of being a detective in the National Capital has proved too much for one South Carolinian, who apparently has just completed a correspondence course on how to be a detective and can't wait for the world to learn of his fame and come seeking him.

"I have just finished my books," he told Daniel E. Garges, secretary to the Board of Commissioners, in a letter received yesterday, "and think I can keep myself under the cover per call or—respond to any emergency call."

The ambitious detective gave his address at R. F. D. 1, Liberty, S. C., and Garges wrote him telling about the laws governing appointments to the District Police Force, but was noncommittal about the prospects of appointment.

South's Patronage Pleas to Be Heard

Senate Committee Calls Witnesses From Tennessee and Louisiana.

(Associated Press.)

Extension of its inquiry into nearly every State in the South and the summoning of witnesses from Tennessee and Louisiana were indicated as virtually certain yesterday by Chairman Brookhart of the Senate patronage committee.

So many complaints have been received from Southern States about the distribution of Federal appointments by the Republican organizations there that Brookhart said he believed a "clean-up" of the whole situation was needed.

Some of the complaints have been received in letters, but a few have been laid before him personally by prominent Southern men who, he said, expressed a desire for improvement in the methods used in making appointments, particularly those of postmasters.

1320 and 1321 Fairmont St.

FIRST CLASS APARTMENTS

One to Two Rooms, Kitchen and Bath.

Ideally Located.

RENTS RECENTLY REDUCED.

Individual Electric Refrigeration If Desired.

Inspection at Any Time or Phone

JOHN W. THOMPSON & CO.

1636 Eye St. Main 1477

G. U. SCHOOL GIVEN MEDICAL PICTURES

Dr. John F. Moran Bequeaths Them to Institution Where He Was Instructor.

G. S. COOPER WILL FILED

Wills of Dr. John F. Moran, widely known physician and lecturer at the Georgetown University Medical School, who died March 17, and George S. Cooper, who died March 16, were filed for probate yesterday at the District Supreme Court.

Dr. Moran, who was the first physician in this country to utilize motion pictures in medical research work and lecturing, left to the Georgetown Medical School his collection of motion pictures dealing with valuable medical work. By a codicil of his will and with the declaration "money can not satisfy my obligation or words express my gratitude for their kindness and attention," he left $1,000 each to Drs. Edwin B. Behrend, Thomas F. Lowe, S. Logan Owens and Jerome F. Crowley. The first three physicians named were also given the library and surgical instruments of the deceased. By another codicil $1,000 each was left to Miss Mary Graham and Miss Mary Butler in acknowledgment for their services as nurses.

A sister, Mary A. Keleher; a brother, Michael V. Moran; a cousin, Margaret M. Cleary; a niece, Margaret M. Moran, and a nephew, Raymond L. Moran, were named beneficiaries of the residue of the estate, the amount of which was not disclosed.

The Cooper will directed payment of $10,000 and a diamond ring to Nellie M. Lindsey, his "best friend and business associate." His widow, Mrs. Margaret H. Cooper, was left premises at 1819 Wyoming avenue northwest and the residue of his estate. The will directed payments of $50 each month to two daughters, Margaret M. Smith and Helen W. Metcalfe, and at the death of the widow, the daughters and two other children, Fredericka B. Jeffords and George S. Cooper, jr., are to share the estate.

New Today

Patou's Princess Silhouette

a Carolyn mode of black chiffon

$39.50

Over flesh color at the shoulders, then softly black. A frock of rhythmic beauty from the ecru lace of the deep cape collar, the fitted waistline, to the bottom of the intricately cut, circular skirt. Misses' Sizes.

Mayfair Dress Shop, Third Floor

THE HECHT CO.

"F Street at Seventh"

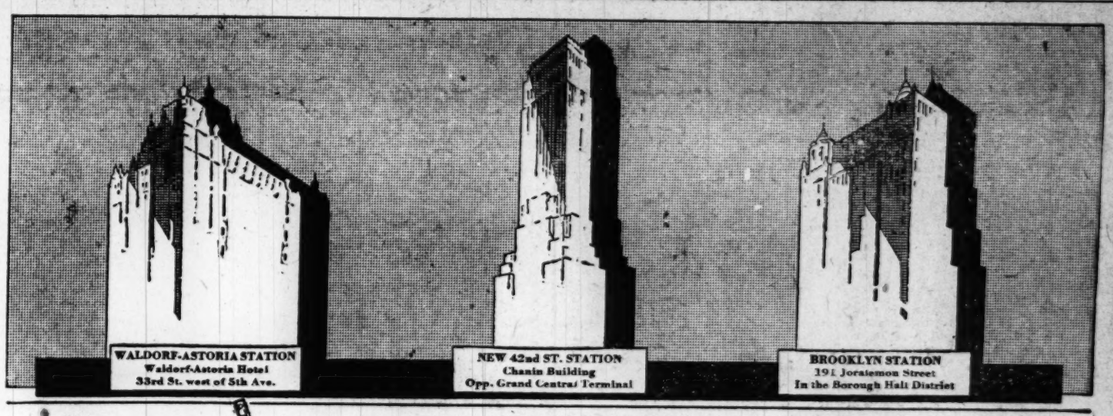

NOT JUST ONE · BUT THREE STATIONS

RIGHT IN THE HEART OF

GREATER NEW YORK

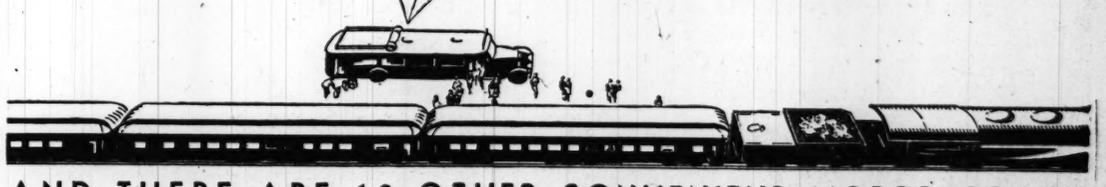

AND THERE ARE 10 OTHER CONVENIENT MOTOR COACH STOPS BETWEEN THE TRAINSIDE AND THESE STATIONS

To locate a railroad station—to run trains into the Heart of Greater New York — imagine the difficulties.

But to provide Train Connection Motor Coach Service—to locate completely equipped railroad stations—minus trains and tracks—in the center of the hotel, shopping and business districts—that is service in keeping with the times—modern, efficient.

There are three Baltimore & Ohio Train Connection Motor Coach Stations conveniently located in the Heart of New York and Brooklyn.

The New 42nd St. Station, in the Chanin Bldg., opposite Grand Central Terminal and Commodore Hotel.

The Waldorf-Astoria Station in the Waldorf-Astoria Hotel on 33rd St., just west of Fifth Avenue.

The Brooklyn Station, at 191 Joralemon St., in the Borough Hall district.

All are fully equipped with every travel requirement—Waiting Rooms, Rest Rooms, Porter and Maid Service.

Now when travelers reach New York they finish their trip without discomfort or confusion "via Baltimore & Ohio."

Arriving in New York, you step from your train directly into the Train Connection Motor Coach and ride comfortably direct to one of these three Stations in the Heart of New York or to your hotel—no long walks, no steep stairs, no worry. And there is no extra charge.

Your hand-baggage is checked before you leave the train and delivered to you as you leave the coach.

The Baltimore & Ohio is the only railroad providing this modern way to enter and leave New York.

For full information telephone or write TRAVEL BUREAU. Woodward Bldg. 15th and H Sts., N. W. Phone Main 3300.

D. L. MOORMAN. *Assistant General Passenger Agent*

BALTIMORE & OHIO

The "Ardsley" . . . Head—Size Hat

$10

exploited in "Vogue"

Do you wear a 6¾ hat size? The old trouble of being hard to fit has been eliminated by the Ardsley hat for they come in inch and one-eighth-inch sizes, like Men's hats. Thus assuring perfect fit for all head sizes. Handmade, chic modes in new Spring shades. Head sizes from 6⅝ to 7¼ . . . that is from 20½ to 23½ inches.

(Third Floor, The Hecht Co.)

Exclusively in Washington at

THE HECHT CO.

"F Street at Seventh"

Russell and Pickard Now Radio Rivals

Broadcasting Companies Appoint as Vice Presidents Former Chieftains in Air Work of Agricultural Department.

The appointment of F. . Russell, Assistant to the Secretary of Agriculture, as vice president of the National Broadcasting Co. in charge of its affairs in Washington, is regarded as a direct answer to the Columbia Broadcasting System recently appointing as its vice president Sam Pickard, former radio commissioner and former director of radio at the Department of Agriculture. It appears to be a counterblow in the battle of the chains and shows how closely they are watching each other.

Merlin Hall Aylesworth, president of the National Broadcasting Co. announced the names of five additional vice presidents. They are John W. Elwood, present manager of the program department, New York; George Engles, present managing director of the National Broadcasting and Concert Bureau, New York; Niles Trammel, present manager of NBC Chicago offices; Don E. Gilman present manager of the NBC San Francisco offices; and A. L. Ashby, of New York, will be vice president and general attorney. The six new vice presidents will serve in addition to George F. McClelland, at present functioning as executive vice president and general manager.

However, with Mr. Russell and Mr. Pickard it is apt to be a case of friendly enemies, because the latter succeeded the former in developing the radio work at the Agriculture Department and both served as right-hand men to former Secretary Jardine, have had about the same experience, both are Middle Westerns—Russell hailing from Iowa and Pickard from Kansas, both were engaged in governmental work in Washington at the time of their selection, and they have been friends for years.

Mr. Russell's broadcasting experience dates back a long while. He was in charge of the press service at the Agriculture Department when it started the first radio information work with weather and market reports. Mr. Russell began the first radio informational service for broadcasting stations. Mr. Russell is also responsible for the program the Agricultural Department broadcasts through the NBC stations for fifteen minutes each noon.

When Secretary of Agriculture Jardine came in 1924 the department had been going on in a small way with these broadcasts. Then Mr. Jardine brought Sam Pickard here from Kansas to give his full time to the development of agricultural broadcasting and promoted Mr. Russell to be First Assistant to the Secretary. This position Mr. Russell has held ever since, being at present associated with Arthur M. Hyde, the new Secretary, in that capacity.

Although having held responsible positions at the Agricultural Department for the last seven years, Mr. Russell is now only 34 years old.

Mr. Russell yesterday said that he expected to leave at night for New York to confer with officials there regarding his new duties and to work out Washington plans which naturally would have to do with the development of national policies.

Likewise, he will have general charge of Station WRC, although it was indicated that Ralph Edmunds would continue as manager of the station.

The Army Band, directed by Capt. William J. Stannard, played in a recent broadcast through the NBC system, a Spanish serenade entitled "The Enchantress," written by George F. Ross. In his capacity as announcer at WRC, Mr. Ross frequently announces the Army Band concerts. Upon this particular occasion, however, he was handed a baton and accorded the privilege of conducting the band in his own composition.

Votes have all been cast and are now being counted in the balloting of radio listeners for favorite entertainers they desire to hear in the Radio-Keith-Orpheum Hour Tuesday night, April 2. The result of the contest will be announced during the R-K-O Hour next Tuesday night, at 11 o'clock.

With the Radio Commission granting to Station WCAU, Universal Broadcasting Co., in Philadelphia, a construction permit for 10,000 watts power it looks as if the Columbia network will have the most powerful station in that city.

The station at present is using 5,000 watts and operating on a frequency of 1,170 kilocycles. It is owned by Leon Levy, a brother-in-law of William Paley, president of the Columbia Broadcasting system.

What Today Means to You

March 21.

By MARY BLAKE

"PISCES."

If March 21 is your birthday, the best hours for you today are from 7 a. m. to 9:30 a. m., from 11:45 a. m. to 1:15 a. m., from 3:30 p. m. to 5 p. m. and from 7 p. m. to 9 p. m. The danger period is from 10 a. m. to 11:30 a. m.

The signs denote that something will happen today which will tend to change your present line of action and bring success in its train. Today is an exceptionally auspicious occasion for the telling of the "old, old story."

Children born today will have natural aptitude, be resourceful and adaptable. They will in their youth be rather chicken-hearted, but, as their bodies grow, so will their spirits, and as adults they will develop will-power and staying qualities.

Your temperament is an artistic one and you are not very practical. The beautiful makes a strong appeal to you, and it is very difficult for you to contemplate with indifference anything that is sordid or ugly. You are adaptable and are always seeking an environment that is in consonance with your own esthetic ideas.

In this work-a-day world you will receive many jolts, but your home, where, in a spirit of true artistry, expression will be given to your impressions, will always serve as a shock-absorber.

Your nature is a kindhearted one, and you are frequently imposed on by those who impress you with their outward bearing. You, unfortunately, are not able to X-ray them—in a mental sense—and see what the externals cover. Your disposition is naturally affectionate, and the signs very clearly presage that, mated with a commonsense person, your private life will be a happy one.

If a woman, you will be an excellent mother, and be able to retain an unusual hold upon your children as they grow up; if a man, you have many friends and no enemies. Both men and women will have very high ideals and try to live up to them, although material reward may not come their way.

Successful people born March 21:
Joseph Vance, soldier, congressman and governor.
Henry S. Brown, jurist.
Henry R. Poore, artist.
Gen. Harbord, U. S. general.
Florenz Ziegfeld, theatrical manager.
William J. Macneven, physician.

(Copyright, 1929.)

WORK ON BRIDGE

Continuing the series of "Misplayed Hands I Have Met," today's follows:

North: ♠A-10-6 ♥5-2 ♦8-2 ♣A-K-Q-8-7-4
West: ♠Q-8-5 ♥K-J-10-9 ♦J-10-7-6 ♣3
East: ♠K-J-9-2 ♥6-4-3 ♦Q-9 ♣J-9-6-5
South: ♠7-4-3 ♥A-Q-8-7 ♦A-K-4-3 ♣10-2

71

South opened the bidding with one Heart—a better bid than the stronger Diamond because it shows a Major suit and the combined hands may produce game at Hearts and not at Diamonds. West passed. North bid No Trump, which held the contract.

East started by leading the Deuce of Spades, and Declarer held up his Ace until the third round of that suit. He then tried to run his Clubs, expecting to make six Clubs, one Spade, two Diamonds and at least the Ace of Hearts; but East held the guarded Club Jack and Declarer was able to make only three Club tricks and score only one odd because he had no entry in his own hand for his remaining Clubs.

Should he have made any more tricks?

THE CORRECT PLAY.

After winning the third trick with his Ace of Spades, twelve cards of that suit having been played, the Declarer knew that there was only one Spade left for the adversaries to make. They already had taken two Spade tricks, and he could afford to let them win the remaining Spade and one other trick.

In his two hands Declarer had a total of eight Clubs, leaving five for the adversaries, which probably were divided 3-2, but might be divided 4-1. So North should have led a small Club to trick 4. The worst that could happen would be that this trick would be won by East with the Jack and that he then would cash his thirteenth Spade. But that would give the adversaries only four tricks, and the Declarer would make the remainder and go game.

Of course, if the adverse Clubs were divided 3-2, the lead of the small Club on the first round would be throwing away a trick immaterial; and if they were divided 5-0, Declarer's case was hopeless from the beginning.

(Copyright, 1929.)

RADIO PROGRAMS

THURSDAY, MARCH 21.
LOCAL STATIONS.
(Eastern Standard Time.)

NAA—Arlington.
(435 Meters, 699 Kilocycles.)
10:05 a. m., 3:45 and 10:05 p. m.—Weather reports.

WOL—American Broadcasting Co.
(228 Meters, 1,310 Kilocycles.)
7:30 a. m.—Musical Clock.
8:00 a. m.—Birthdays.
8:03 a. m.—A Thought for the Day.
8:05 a. m.—Musical Clock (continued).
8:30 a. m.—Floorwalker.
9:00 a. m.—Request program.
10:00 a. m.—Household Chat, by Peggy Clarke.
10:30 a. m.—Program.
11:00 a. m.—Helpful Hints to Parents.
11:15 a. m.—Program.
6:00 p. m.—Nuggets of Knowledge.
6:03 p. m.—Andy Claus.
6:45 p. m.—Florence Jane Adams, impersonator.
7:00 p. m.—Carlton dinner concert.
7:11 p. m.—Amos 'n' Andy.
7:21 p. m.—Carlton dinner concert (continued).
10:00 p. m.—Georges Home Hour of Music.
11:00 p. m.—Dance Hour.

WRC—National Broadcasting Co.
(316 Meters, 950 Kilocycles.)
6:45 a. m.—Tower Health Exercises.
8:00 a. m.—On the 8:15.
8:15 a. m.—Federation Morning Devotions.
8:30 a. m.—Cheerio.
8:50 a. m.—Parnassus Trio.
9:00 a. m.—United States Marine Band—Capt. Taylor Branson, leader—broadcast from Marine Barracks.
10:00 a. m.—Dr. Royal S. Copeland.
10:30 a. m.—The Blue Birds.
10:45 a. m.—Cunningham's Fashion News.
11:00 a. m.—Parnassus Trio.
11:10 a. m.—"Fire Prevention," by Inspector Haller, of the District of Columbia Fire Department.
11:15 a. m.—Radio Household Institute.
11:45 a. m.—Organ recital, with Daniel Breeskin, violinist.
12:10 p. m.—Farm Flashes.
12:20 p. m.—Noonday Lenten Services—Dr. W. S. Abernethy, pastor Calvary Baptist Church—broadcast from First Congregational Church.
1:00 p. m.—Talk by Louis Rothschild, director of Better Business Bureau.
1:15 p. m.—"Farm and Home Facts," by the United States Department of Agriculture.
1:30 p. m.—Lotus Orchestra.
2:00 p. m.—NBC studio program.
2:15 p. m.—LaSalle String Quartet.
3:15 p. m.—"Plays and Playwriting," by Jessy Trimble.
3:30 p. m.—Music School Settlement.
4:00 p. m.—International Speed Boat Regatta from Miami Beach, Fla.
5:00 p. m.—Vocational Guidance by the Kiwanis Club.
5:15 p. m.—Twilight Hour.
5:30 p. m.—Jolly Bill and Jane.
5:55 p. m.—Motion Picture Guide.
6:00 p. m.—Woldorf-Astoria Orchestra.
6:30 p. m.—Brumback's Virginians.
7:00 p. m.—Midweek hymn sing.
8:00 p. m.—Forhan's Song Shop.
8:30 p. m.—Hoover Sentinels.
9:00 p. m.—Seiberling Singers.
9:30 p. m.—Rapid Transit.
10:00 p. m.—Halsey-Stuart Hour.
10:30 p. m.—United States Weather Forecast.
10:31 p. m.—National Broadcasting and Concert Bureau Hour.
11:30 p. m.—Kozak Radiograms.
11:31-Midnight—Slumber music.

WMAL—Washington Radio Forum.
(475 Meters, 630 Kilocycles.)
10:00 a. m.—Ida Bailey Allen—National Radio Homemakers Club—sponsored by American Sugar Refining Co.
10:30 a. m.—Fashion Review.
11:00 a. m.—Program.
11:10 a. m.—"Musical Echoes From Broadway."
11:30 a. m.—Topaz Trio.
12:00 noon—Agricultural program.
2:45 p. m.—Theronoid program.
3:00 p. m.—L'Apres Midi—chats with famous people.
4:00 p. m.—Lois Lillie, soprano.
4:15 p. m.—"Favorite Songs of Yesterday."
4:30 p. m.—Ambassador Hotel Orchestra.
5:00 p. m.—Musical program presented by Institute of Musical Art of Washington.
5:30 p. m.—Closing market prices.
5:45 p. m.—Dick Gasparre's Club Plaza Orchestra.
6:15 p. m.—"Going to Press"—chats with famous newspaper men.
6:30 p. m.—Duke Ellington's Orchestra.
7:00 p. m.—Flashes.
7:15 p. m.—"Science News of the Week: Danger From Poison Gas."
7:30 p. m.—Correct time.
7:30 p. m.—Concert by United States Army Band, from Army War College—Capt. William J. Stannard, leader.
8:30 p. m.—Then and Now.
9:00 p. m.—Aunt Jemima.
9:30 p. m.—Sonora Hour—featuring Pauline Lawn, soprano.
10:00 p. m.—The Columbians.
10:30 p. m.—Musical Episode—an episode in the life of Donizetti, composer of "Lucia di Lammermoor."
11:00-12:00 p. m.—Swanee Syncopators.

WJSV—Independent Publishing Co.
206 Meters, 1,450 Kilocycles.)
12:30 p. m.—National Farm News program.
12:45 p. m.—Musical program.
1:00 p. m.—Current Events.
1:15 p. m.—Farm Forum.
1:30 p. m.—Musical program.
6:30 p. m.—Classified civic program.
7:30 p. m.—Children's Half Hour.
8:00 p. m.—Kathryn Crowley, pianist.
8:15 p. m.—Book Review.
8:30 p. m.—National Society Children of the American Revolution.
9:00 p. m.—Ray Harper.
9:30 p. m.—Columbia Trio.
11:00 p. m.—Weather report.

FEATURES ON THE AIR.
(Eastern Standard Time.)
8:30—Sentinels Orchestra: James Hanley Songs—WEAF, WEEI, WFI, WGY, WGR, WRC, WBT, WTAM, WWJ, WGN, WHAS, WSM, WSB.
9:30—House concert: Rosario Bourdon Orchestra—WJZ, WBZ, WBAL, WHAM, KDKA, WJR, WLW, KYW, WHAS, WSM, WSB, WBT, WJAX, WRVA.
10:00—Old Counselor: Fireside Entertainment—WEAF, WEEI, WTIC, WJAR, WTAG, WCSH, WFI, WRC, WGY, WGR, WCAE, WWJ, KYW, WHAS, WSB, WBT, WJAX, WRVA.
10:30—Musical Episode: Donizetti program—WABC, WFAN, WNAC, WEAN, WFBL, WKBW, WCAO, WJAS, WADC, WKRC, WGHP, WSPD, WHK, WLBW, WMAL.

(By the Associated Press.)
Programs in Eastern standard time. All time is p. m. unless otherwise indicated. Wave lengths on left of call letters, kilocycles on right.

454.3—WEAF New York—660
1:45—Afternoon features.
5:30—Bill and Jane.
6:00—Dinner music hour.
7:00—Mid-week hymn sing.
7:30—Comfort music.
8:00—Song Shop.
8:30—Sentinels Orchestra.
9:00—Singers Male Quartet.
9:30—Rapid Transit Sketches.
10:00—Old Counselor.
10:30—National Concert Bureau.
11:30—Hotel dance music.

394.5—WJZ New York—760
1:00—Luncheon music and features.
6:00—Old Man Sunshine.
6:30—Pollack's Orchestra.
7:00—Talk on India; dance.
7:45—May Singhi Breen.
8:00—Beauty Serenade.
8:30—Sparkers, with Ed Smalle.
9:00—Neapolitan Nights.
9:30—House Concert Orchestra.
10:00—Hatters Novelty Orchestra.
10:30—Dance music.
11:00—Slumber Music Hour.

422.3—WOR Newark—710
2:30—Matinee programs.
6:00—Contralto; Sociology.
6:30—Fulton Royal Orchestra.
7:00—Thirty Minutes of Sunshine.
7:30—Orchestra and soprano.
8:00—Goldie and Dusty.
8:30—WOR Stock Company.
9:00—Musical Overtones.
9:30—South American orchestra.
10:00—Bamberger Little Symphony.
11:00—News; dance hour.

348.6—WABC New York—860
6:15—Going to Press; dance.
7:00—Daisy Miller "Dogs."
7:30—Musical program.
8:00—Sweethearts.
8:30—Then and Now.
9:00—Aunt and Uncle.
9:30—Recording Artists.
10:00—Columbians.
10:30—Musical Episode.
11:00—Dance hour.

272.6—WLWL New York—1,100
6:00—Music and movie talk.
6:55—K. of C. Hour.

272.6—WPG Atlantic City—1,100
5:30—Organ recital; news.
8:00—Gospel hymns.
8:20—Organ recital.
9:15—Studio program; Taffydils.
10:15—Subway Boys.
10:30—Dance; news; dance hour.

282.8—WBAL Baltimore—1,060
6:00—Dinner music hour.
7:00—WBAL Wind Ensemble.
8:00—Beauty Serenade; Sparkers.
9:00—WBAL Ensemble.
9:30—House Concert.
10:00—Hatters Orchestra.
10:30—Musical Masqueraders.

256.3—WCAU Philadelphia—1,170
6:30—Studio; concert orchestra.
7:30—The Bakers; Anchor program.
9:00—WABC programs.
10:00—Micro Fun; orchestra.
11:00—News; dance; organ recital.

305.9—KDKA Pittsburgh—980
6:30—Hotel orchestra.
7:00—Studio program.
7:30—Vocal and orchestra.
8:00—Beauty Serenade.
8:30—Sparkers.
9:00—Neapolitan Nights.
9:30—House Concert.
10:00—Hatters Orchestra.
10:30—Radiost; hotel orchestra.

379.5—WGY Schenectady—790
6:30—Dinner music.
7:30—WGY agriculture program.
8:00—Song Shop; Sentinels.
9:00—Singers; With the Joneses.
10:00—Old Counselor.
10:30—Musical; organ recital.

405.2—WSB Atlanta—740
7:00—Recording Orchestra.
7:30—Salvation Army Band.
8:30—Sentinels; Singers.
9:30—House Concert; Old Counselor.
10:30—Ice Manufacturers program.
11:45—Dr. Sheldon at organ.

263—WAPI Birmingham—1,140
7:00—Safety Club; Auburn Alumni.
7:30—Orchestra; Music Study Club.

277.6—WBT Charlotte—1,080
6:30—Classified program.
7:00—Feature program.
8:00—Studio program.
8:30—Sentinels; Singers.
9:30—House Concert.
10:00—Old Counselor program.

365.6—WHAS Louisville—820
7:00—Hotel orchestra; guitar.
8:00—Hymn Sing; Sentinels.
9:00—Singers; House Concert.
10:00—Old Counselor.
10:30—News; Mrs. Alfred Stienecker.
11:00—K. of C. Band.

461.3—WSM Nashville—650
7:30—Studio; May Singhi Breen.
8:00—Craig's Orchestra.
8:30—Sentinels; Singers.
9:30—House Concert.
10:00—Chocolate Hour.
10:30—Man Who Knows.
11:00—WSM Orchestra.

270.1—WRVA Richmond—1,110
6:00—Hotel orchestra.
7:00—Amos-Andy; Talk.
7:30—Organ recital.
8:30—News-Leader Hour.
9:30—House Concert.
10:00—Counselor; Concert Bureau.
11:00—N. Y. dance orchestra.

293.9—KYW Chicago—1,020.
10:30—Orchestra.
11:00—News; orchestra.
11:30—Slumber Music; orchestra.
1:00a—Insomnia Club; dance music.

416.4—WGN-WLIB Chicago—720
8:30—Sentinels; musical feature.
9:30—Sponsored program.
10:30—Musicale Melange; entertainers.
11:00—Features; popular (2 hrs.)

447.5—WMAQ Chicago—670
10:00—The Four; musical program.
10:45—Old Timers Tales.
11:00—Amos-Andy; orchestra.
12:00—Dance music (3 hrs.)

428.3—WLW Cincinnati—700
6:00—Hotel orchestra; diners.
7:00—Commerce; hotel orchestra.
7:30—Historical Highlights.
8:00—Beauty Serenade; Sparkers.
9:00—Picturets; House Concert.
10:00—Hatters; Minstrels.
11:00—Instrumental Trio; Jack Little.
12:00—Showbox Hour; dance.

280.2—WTAM-WEAR Cleveland—1,070
6:00—Feature; hotel orchestra.
7:00—Musical programs.
8:00—Song Shop; Sentinels Orchestra.
9:00—Singers; trio.
10:00—Radioet.
10:30—Dance music (2½ hrs.)

Hymn Sing Offered on Air Tonight

Midweek Federation Will Use Verses of Scripture. Beauty Diet Talk Given on WMAL at 10 A. M. Lenten Service 12:20.

The Mid-Week Federation Hymn Sing to be broadcast at 7 o'clock tonight will consist of old hymns having a theme which will be introduced with a verse of scripture. Practically all of the sacred lyrics are based upon a scriptural thought, and this evening the Hymn Sing will quote the verse from the Bible from which the theme has been taken, as a preliminary to the singing of the hymn.

The quartet presenting these hymns is composed of Rhoda Arnold, soprano; Frederick Vettell, tenor; Hazel Tuthill, contralto, and Arthur Billings Hunt, barytone and director. George Vause is piano accompanist.

Sammy Fain, whose "In a Little French Cafe," was sung in the "Chauve Souris" recently, and who also numbers among his song hits "There's Something About a Rose," "Wedding Bells Are Breaking Up That Old Gang of Mine," and "When the World's at Rest" will be the featured composer in the Forhan Song Shop program from WRC at 8 o'clock.

A cycle of Eddie Dowling's songs will be featured on the radio program of the Hoover Sentinels from WRC, immediately following the Song Shop. Among them will be "Sleepy Valley," "Half a Moon Is Better Than No Moon," "Dreams For Sale," "In a Little White House," "Log Cabin of Dreams" and "In the Evening."

The vocal virtuosity of the Seiberling Singers will be demonstrated anew in their own quartet arrangement of Rachmaninoff's "Prelude in C Sharp Minor" to be sung at 9 o'clock tonight. The Singing Violins offer on this date a unique arrangement of the Spanish lyric, "La Paloma." Ohman and Arden piano duo, will present a double syncopation of "Gypsy."

Walter Donaldson, modern American composer, wrote the impressionistic "Dance Barbare" to be heard during the Halsey-Stuart program at 10 o'clock. Other numbers are "Ay, Ay, Ay," Freire; "Sparkets," Miles; "Black Eyes," Horlick; "Josephita," Greer, and "Purple Road," Bram.

The National Concert Orchestra, under the baton of Maestro Cesare Sodero, will provide the orchestral features during the National Broadcasting and Concert Bureau Hour tonight. Assisted by Arcadie Birkenholz, radio virtuoso of the violin, and the Lennox String Quartet, Carolin Andrews, lyric soprano, known from coast to coast as "the lark" heads the list of vocalists, which includes the American Singers, a male quartet.

WRC will broadcast a noonday Lenten service at 12:20 o'clock. Dr. W. S. Abernethy, pastor of the Calvary Baptist Church, will be the speaker.

An account of the speed boat regatta will be broadcast from Miami Beach at 4 o'clock this afternoon in place of the regular Army Band concert.

Pauline Lawn, operatic soprano, will be the artist in the Sonora program at 9:30 o'clock tonight from WMAL. Miss Lawn is a native of Newark, N. J., and received her musical education in Italy. Her offerings tonight will include "Vio lo Sapete," from "Cavalleria Rusticana," in which opera she created a sensation in Italy when she appeared under the direction of its composer, Mascagni. She will also sing Tosti's "Goodbye." The male trio will sing "I Loved You Then" and "Weary River" during the presentation.

The Columbians will play an entire request program of Jazz numbers at 10 o'clock from WMAL. All of the selections to be presented by the Columbians are especially arranged by Freddie Rich, their director.

During the meeting of the National Radio Homemakers Club, via WMAL at 10 o'clock this morning, Mrs. Ida Bailey Allen will talk on spring diets, and will explain the working of her beauty diet. Other morning features include "Musical Echoes From Broadway," and a half hour recital by the Topaz Trio.

Florence Jane Adams, impersonator, 'Amos 'n' Andy," and a dinner concert are the main features of WOL's offering during the early evening. Two hours of dance music will be broadcast, as usual, between 10 o'clock and midnight.

A classified civic program will be the first evening offering of Station WJSV at 6:30 o'clock this evening. Other features will be the Children's Half Hour, Kathryn Crowley, pianist, and the National Society of Children of the American Revolution program. The Columbia Trio is scheduled for 9:30 o'clock.

JUST FOLKS

By EDGAR A. GUEST

AGE AND YOUTH.

Gay youth was there, and merriment
And laughter, free from care,
And a tired old heart sat far apart,
Eyeing them from his chair.
He spake no word the young folks heard
As he sat and watched them there.

They looked at him as youngsters will
Whose lives must still unfold,
But they only saw the toothless jaw
And the flesh that felt the cold,
And the wrinkled lines which are the signs
Distinguishing the old.

'Tis well that youth can laugh and play
And live its month of spring;
That it does not see in you and me
What time to them must bring;
For to think "some day I shall age that way"
Would be a frightful thing.

Yet that tired old man with the tresses gray
Knew well what time would do.
But he never spake: "You may some day shake
With paralysis agitans, too."
He wouldn't spoil youth with the dreadful truth
By telling them all he knew.

Dare Interprets the Mode

An entirely modernistic robe de style in black moire, piped and bordered in blue with a bird design of pailletes from which depends a bow of blue ribbon. (Courtesy of Poiret, Paris).

New York, March 20, 1929.

Nothing is calling forth more beauty and originality from the Parisian couturiers at the moment than the dinner gown. Its return to favor, and the revival of the charming custom of making of dinner something more than just the evening meal, has inspired them to creations which fairly leave one breathless.

Two very formal and elegant models shown by Premet may be taken as fair examples of the dinner mode.

• • • •

The first is of red lace, over a matching foundation, and follows the general trend of the mode in its silhouette, being rather long at the back. To the skirt is given further grace by a volant of mousseline of exactly the same color, and this material is also used for a narrow scarf about the throat and for the border of the plain decolletage.

• • • •

The other is of white satin faced in green. From the front it is extremely simple, being closely form-fitting except for fullness given to the bottom of the skirt by several godets. The front decolletage is square, while that at the back comes to a deep point. At this point is placed a bow of the same material, which is repeated further down.

• • • •

New Dresses for Old!

How often in a collection does a perfectly plain dress reach almost indescribable heights of loveliness and chic by the artistry of its sleeves! All imagination seems to be truly concentrated on them nowadays.

So we have designed a lot of very unusual and lovely sleeves for you, and then tell you how to make them—in this week's illustrated leaflet for which you may send a stamped, self-addressed envelope to the Dare Department of The Washington Post.

And, sh-h-h- you can put them into an old dress and have a brand new and really lovely one!

• • • •

Sequin Necklaces.

Modernistic jewelry is often unexpected in form as well as lovely. An imaginative couturiere strung flat sequins together and observed that they made an attractive circlet for the neck. Voila, necklaces of flat sequins, appeared, and justified their creator's expectations!

And then we made the only illustration alive of this Poiret black moire robe de style! And we ask who else but he would have dared embroider two wee bluebirds in paillettes on the skirt, and permit them to hold a long, drooping, blue ribbon bow from their little beaks?

• • • •

Wee Mamzelle.

In looking over Petite Adorable's last summer's wardrobe, we found that while almost all her dresses and coats were in very good shape, thanks to Annanina's care, there wasn't a one that still fitted her.

So we did some awfully clever making over that we thought you would like to know about—tiny skirts lengthened by inserting a band in the form of an incrustation, about 3 or 4 inches above the hem, never at the hem—and an incrustation of the same material on each sleeve—dresses that could not be lengthened, made into separate skirts that are buttoned onto white lingerie waists—and ever so many other things we have no more room to tell you about.

The Fashion Letter appears every Sunday in The Washington Post. Make it a point to read it!

Au Revoir!

(Copyright, 1929.)

Uncle Ray's Corner

Wonders of the Microscope

II—Amoebas.

Yesterday I told you about the tiny animalcules which can be seen in a drop of pond water when you use a strong microscope. Some of them move very fast.

There are other creatures which may be seen in water taken from a pond. Among them is the "Amoeba," which moves very, very slowly. You have heard how slowly a snail moves? Well, it goes like a race horse compared to an amoeba!

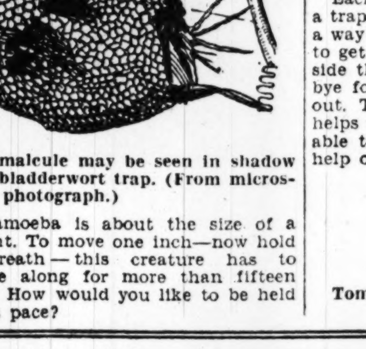

An animalcule may be seen in shadow in a bladderwort trap. (From microscope photograph.)

An amoeba is about the size of a pinpoint. To move one inch—now hold our breath—this creature has to struggle along for more than fifteen hours! How would you like to be held to that pace?

It is interesting to watch an amoeba move under the microscope. To begin with, it looks like a tiny piece of jelly. This "jelly" can stretch out part of itself in any direction. Then it stretches out another part of itself. At last it gets to where it stretched itself to.

The amoeba may be said to be the simplest known animal. It has no mouth and no stomach. When there is a tiny speck of plant food around, the creature may roll over it. In some way the speck of food becomes part of the amoeba's body.

It you look at the amoeba long enough, you may see it divide into two parts. Each part will be alive, and will be able to move in the slow way and to eat food by covering it up.

There are plants in some ponds which eat the tiny "animalcules." I am thinking of the "bladderworts." They received their name from the "bladders" which they possess.

Each bladder is a tiny sack, and has a trap door. That door is made in such a way that it is easy to go in, but hard to get out. Animalcules often swim inside the bladders, but then it is goodbye for the visitors. They can not get out. Their bodies turn into juice which helps the plant to live. You may be able to watch such an event with the help of a strong microscope.

Uncle Ray

Tomorrow—The Coming of Spring.

(Copyright, 1929.)

Paquin's New Coat

ties its collar into an Ascot scarf!

$110

How deftly it is tailored . . . panelling soft Galyak fur into a pointed collar and just suggesting a flare . . . and how individual it becomes when you tie it to suit your own mood. Our copy is in blue crepe woven woolen.

Women's Coat Shop—Third Floor.

JELLEFF'S ◆ F STREET

Wives of Tomorrow

By FRANCES M'DONALD

My Dear Miss McDonald: I have just finished reading your column and here is my answer to Celia's question about life. Will you publish it? I hope so.

I am 25 years old. I was one of a family of six, four boys and two girls. As children we were given few of the luxuries of life. My father was a stern man, given to little affection for his family. Business seemed to be his whole world. We had very little fun. Mother was a quiet little thing given to raising her little brood.

In 1917 when war was declared my two eldest brothers enlisted. They were both killed and another brother died of the flu in the camp.

I was then the oldest in the family, having but one brother and my sister left. Then one day in 1920 my baby brother was brought home drowned. The strain was too much for my mother. Her four sons taken from her, and one night four months later she slipped quietly away from us. I felt stunned and so alone. For several years nothing further happened and I began to breathe freely and be normal again.

And then in 1925 my father and my oldest brother's widow and my only sister were killed in an auto accident. I was left alone. Alone? Well, not quite. Thank God I have something to help me forget. As she lay dying my sister-in-law asked me to take her son and only child. He was an orphan and knew I was the only one left. I have the child, so I promised willingly.

When my father's estate was settled a little over a year ago, I found I was a wealthy young woman, my nephew and I being the sole heirs.

Now, I suppose, Celia, you wonder that I have not mentioned romance yet. I think there is hardly a soul into whose life some romance has not found its way. I met and gave my heart to my one and only love when I was 19. We were to be married. We both worked and saved. Then my childhood girl friend came home from four years of college. They met. He forgot our girlhood days and our friendship. He forgot everything but that she wanted just another scalp for her belt. What followed was just what often follows. I do not think she ever really loved him but he became her devoted slave and companion. The next thing, a friend asked me if I had heard of their engagement. He felt pretty safe, I guess, as we had not publicly announced our engagement. Anyway, he did not come and explain or even say a word. They were married, and I know he is unhappy. Not so long ago we met and he told me he wishes there was some way out of it as he now sees the mistake he made. I suppose some think I am well rid of him. Well, perhaps.

Celia asks is life worth while and is it worth the living? Celia, dear, I really don't know what to think. I have often heard it said that we never really live until we have suffered. Then I have lived. For I have had nothing but suffering, shock, and grief.

Tonight as I sit here writing I forgive all, for a great contentment has come to me with Sonny. He fills the place my own son would have filled if I'd ever had one. I'll give him everything, education and love.

To try to forget in a measure, I sold the old home and bought a pretty little house in a small town. I know the town-folk think I have everything life offers. Yes, everything money can buy. But money can not buy happiness though it helps to smooth out the rough spots sometimes.

Cecelia wonders what she is here for. So do I. I don't know, but I know this. Sonny will be my all for the rest of my life.

So you see, Celia, dear, I have something to live for anyway. Couldn't you, too, adopt a child or be a mother to some group of motherless ones?

To Sonny I will be a mother, but think what Sonny has already been to me. Think of my desolation but for him! To the town-folk I am just the wealthy young girl with the adopted child who lives in the house on the hill. But in my heart I am grateful that tiny Sonny was left on earth to warm my heart.

Is life worth the struggle and the effort. I wonder! I think of our strict up-bringing, our solemn childhood, our short years together then death, partings. "SMILING THROUGH."

How to Keep Well

By DR. W. A. EVANS.

UNCOOKED RIPE BANANAS.

Uncooked bananas are excellent food when fully ripe. They are not easily digested and otherwise not wholesome when not fully ripe. A banana is not properly ripened until the yellow color has changed from a golden to a brownish tinge, with smaller, darker spots. Bananas that have any suggestion of a greenish tinge should not be eaten raw. They are wholesome after being properly cooked.

The fruit is cut from the tree or bush after it has attained full size, but while the peel is yet a vivid green. It is hauled to the boat, say 20 miles away, in an open car, similar to a stock car. It is immediately loaded in a boat built for the purpose. The hold is kept at a temperature around 58; the humidity is maintained properly, and the carbonic acid gas formed by the ripening fruit is displaced by fresh air. When the port of discharge is reached the fruit is loaded in special cars, heated in winter and cooled in summer, and rushed off to the market. The merchant stores them under conditions of temperature, humidity, ventilation and light and holds them until they are right. He frequently sells them when they are golden yellow and, therefore, unripe, but that is because the customer wants them that way, or thinks he does. The dealer knows better. When the consumer buys such bananas he should hold them until they begin to turn brown.

Reynolds, who has a book on caring for bananas, gives the following temperatures for holding bananas:

56 degrees—Proper for holding ripe bananas.

58 degrees—Proper for holding green bananas.

60 degrees—Proper for slow ripening.

62 to 66 degrees—Proper for normal ripening.

68 degrees—Proper for forced ripening.

72 degrees or over—Danger of "cooking."

He also gives the following schedule for ripening, marketing and using bananas:

2 days off boat: Peel green; separates from pulp with difficulty; pulp hard. Pulp makes up 60 per cent total weight. Pulp is composed of 20.25 per cent starch and 2.31 per cent sugar.

4 days off boat: Peel green beginning to turn yellow; pulp softening; pulp makes up 62.5 per cent total weight; pulp contains 11.85 per cent starch and 10.02 per cent sugar.

6 days off boat: Peel yellow with green tip (should not be eaten raw); pulp makes up 67.8 per cent of weight; pulp contains 6.83 per cent starch, 14.62 per cent sugar.

8 days off boat: Peel all yellow; edible, but flavor not best; pulp makes up 69.5 per cent of the weight; pulp contains 4.67 per cent starch and 16.65 per cent sugar.

10 days off boat: Peel all yellow, beginning to fleck; good flavor; pulp makes up 70.2 per cent weight; pulp contains 3.92 per cent starch and 17.21 per cent sugar.

12 days off boat: Peel flecked with brown; flavor and nutrition at best; pulp makes up 72.1 per cent of weight; pulp contains 0.72 per cent starch, 18.78 per cent sugar.

This table shows that when the peel is yellow flecked with brown the banana contains the largest amount of nourishment, it is sweetest, contains least raw starch and is best in flavor.

USE OF SPINAL TAPS.

J. W. writes: 1. What are spinal taps used for? Are they dangerous? 2. Why do they knock your knees to see if they jump forward?

REPLY.

1. The spinal fluid is withdrawn for purposes of diagnosis. The fluid is examined microscopically. It is used for Kahn and Wassermann tests. Sometimes it is examined bacteriologically. In a few diseases the spinal fluid is drawn as a part of treatment as distinguished from diagnosis.

2. Your reference is to testing what is known as the kneejerk. This is one of the reflexes; the one that is most generally tested. The reflexes are tested as a means of diagnosing locomotor ataxia and some other diseases.

(Copyright, 1929.)

CARL W. DAUBER
RADIO SERVICE ELECTRIC
2320-24 Eighteenth St. N.W.
Columbia 1353, 1354, 1355

Apricot Roll

IDA BAILEY ALLEN, Founder and President of the National Radio Home-Makers Club, will broadcast this recipe for the American Sugar Refining Company at 10 o'clock this morning over Station WMAL.

"Sweeten it with Domino"
American Sugar Refining Company

The tube *the set-makers choose*

Radio set performance depends on the quality of the vacuum tubes. Builders of fine sets recommend the use of RCA Radiotrons to insure the best reception.

RCA RADIOTRON

"Radiotrons are the Heart of your Radio Set"

WINNIE WINKLE, THE BREAD WINNER

Overtime

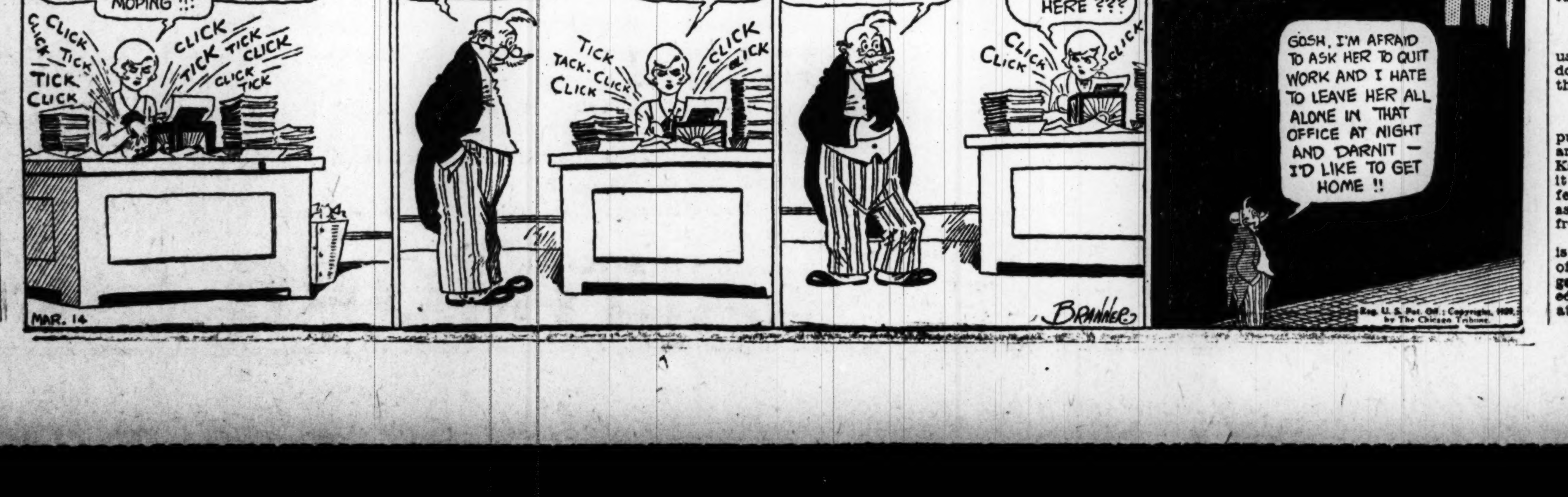

The Children

By Edith Wharton

A sparkling serial story by one of America's foremost novelists at the gleaming heights of her power.

CHAPTER XZIX (Continued).

BOYNE gave a nervous laugh. "You did, most thoroughly."

"And—you won't tell me what you really meant?"

He stood motionless, his hands in his pockets, staring down at the knots in the wooden floor, as he had stared at them on the day when she had owned to having taken her father's money—but in a mental perturbation how much deeper! A few minutes before, it had seemed like profanation to brush her with the thought of his love; now, faced by her despair, by her sense of being left alone to fight her battles, he asked himself whether it might not be fairer, even kinder, to speak. At the thought his heart again began to beat excitedly. Perhaps he had been too impetuous, too inarticulate. What if after all, a word from him could wake the sleeping music?

The difficulty was to find a beginning. What would have been so simple if kisses could have told it, seemed tortuous or brutal when put in words. He shrank not so much from the possibility of hurting her as from the sudden fear of her hurting him beyond endurance.

"Judith," he began, "how old are you?"

"I shall be sixteen in three months—no, in five months, really," she said, with an obvious effort at truthfulness.

"As near as that! Well, sixteen is an age," he laughed.

She continued to fix her bewildered eyes on him, as if seeking a clew. "But I look a lot older, don't I?" she added hopefully.

"Older?. There are times when you look so old that you frighten me." He remembered then that she had spoken to him with perfect simplicity of Gerald Ormerod's desire to marry her, as of the most natural thing in the world; and his own scruples began to seem absurd. "I'm always forgetting what a liberal education she's had," he thought with a touch of self-derision.

He cleared his throat, and continued: "So grown up that I suppose you'll soon be thinking of getting married."

The word was out now; it went sounding on and on inside of his head while he awaited her answer. When she spoke it was with an air of indifference and disappointment.

"What's the use of saying that? How can I ever marry, with all the children to look after?" It was clear that she regarded the subject as irrelevant; her tone seemed to remind him that he and she had long since dealt with and disposed of it. "You might as well tell me that I ought to be educated," she grumbled.

He pressed on: "But it might turn out . . . you might find . . ." He had to pause to steady his voice. "If we can't prevent the children being taken away from you, you'll be awfully lonely. . . ."

"Taken away from me?" At the word her listlessness vanished. "Do you suppose I'll let them be taken like that? Without fighting to the very last minute? Let Syb Lullmer get hold of Chip—and Bun and Beechy go to that Buondelmonte man?"

"I know. It's hateful. But supposing the very worst happens—oughtn't you to face that now?" He cleared his throat again. "If things went wrong, and you were very lonely, and a fellow asked you to marry him——"

"Who asked me?"

He laughed again. "If I did."

For a moment she looked at him perplexedly; then her eyes cleared, and for the first time she joined in his laugh. Hers seemed to bubble up, fresh and limpid, from the very depths of her little girlhood. "Well, that would be funny!" she said.

There was a bottomless silence.

"Yes—wouldn't it?" Boyne grinned. He stared at her without speaking; then, like a blind man feeling his way, he picked up his hat and mackintosh, said: "Where's my umbrella? Oh, outside——" and walked out stiffly into the passage. On the doorstep, still aware of her nearness, he added a little dizzily: "No, please—I want a long tramp alone first. . . . I'll come in again this afternoon to settle what we'd better do about Paris. . . ."

He felt her little disconsolate figure standing alone behind him in the rain, and hurried away as if to put himself out of its reach forever.

CHAPTER XXX.

It was still raining when the Wheater colony left Cortina; it was raining when the train in which Boyne and Judith were traveling reached Paris. During the days intervening between the receipt of Mrs. Wheater's telegram and the clattering halt of the express in the Gare de Lyon, Boyne could not remember that the rain had ever stopped.

But he had not had time to do much remembering—not even of the havoc within himself. After the struggle necessary to convince Judith that she must go to Paris and take Chip with her—since disobedience to her mother's summons might put them irretrievably in the wrong—he had first had to help her decide what should be done with the other children. Once brought round to his view, she had immediately risen to the emergency, as she always did when practical matters were at stake. She and Boyne were agreed that it would be imprudent to leave the children at Cortina, where the Princess, or even Lady Wrench, might take advantage of their absence to effect a raid on the pension. It took a three days' hunt to find a villa in a remote suburb of Riva where they could be temporarily installed without much risk of being run down by an outraged parent. Boyne put the Rosengluh landlady off the scent by giving her the address of Mrs. Wheater's Paris banker, and letting it be understood that Judith was off to Paris to prepare for the children's arrival; and Bianca and Terry, still deep in Conan Doyle, gleefully contributed misleading details.

(Continued Tomorrow)

"Parking With Peggy"

"If the manufacturers are going to avoid bankruptcy they'll have to invent a kind of silk hose as good as none at all."

Kansas Once Arena Of Huge Animals

Rhinoceroses and Camels Roamed There 140,000 Years Ago.

Lawrence, Kans., March 20 (A.P.).—Bones of prehistoric rhinoceroses and camels which roamed western Kansas about 140,000 years ago have been unearthed by H. T. Martin, curator of paleontology at the University of Kansas.

Fossilized bones accidentally found by railway workmen led excavators to Sherman and Wallace Counties in western Kansas. In two quarries they found remains of saber-toothed tigers, prehistoric dogs larger than greyhounds and three-toed horses.

Mr. Martin claims that the Kansas rhinoceros must have been larger than the white rhinoceros of the Malay Peninsula. Jawbones of some of the beasts measure nearly 30 inches in width. Bones of two varieties of unidentified mastodon-like animals also were found.

When a Child is FEVERISH, CROSS, UPSET

Colic, gas, sour belching, frequent vomiting, feverishness, in babies and children, generally show food is souring in the little digestive tract.

When these symptoms appear, give Baby a teaspoonful of Phillips Milk of Magnesia. Add it to the first bottle of food in the morning. Older children should be given a tablespoonful in a glass of water. This will comfort the child—make his stomach and bowels easy. In five minutes he is comfortable, happy. It will sweep the bowels free of all sour, indigestible food. It opens the bowels in constipation, colds, children's ailments. Children take it readily because it is palatable, pleasant-tasting.

Learn its many uses for mother and child. Write for the interesting book, "Useful Information." Address The Phillips Co., 117 Hudson St., New York. N. Y. It will be sent FREE.

In buying, be sure to get genuine Phillips Milk of Magnesia. Doctors have prescribed it for over 50 years.

"Milk of Magnesia" has been the U. S. Registered Trade Mark of The Chas. H. Phillips Chemical Co., and its predecessor, Chas. H. Phillips, since 1875.

THE ONCE OVER

By H. I. PHILLIPS

WHAT DID MR. TAFT REALLY SAY?

New York, March 20.

Dear Editor—Like Miss Helen Terwilliger, I am a Radio Bad Breaks Scout, and I thought Justice Taft got mixed up in administering the oath to Mr. Hoover, as Miss Terwilliger said. Although it may have been the static, what I thought Mr. Taft said was:

"I do solemnly swear that I will faithfully execute this office of President of the United States in sickness and in health, for better or worse, for richer or for poorer, and know ye by all these presents that I will to the best of my knowledge and recollection preserve, protect and defend the said premises, keeping them in good repair and giving 90 days' notice before quitting the same. Amen."

• • • •

Although I am no student of the Constitution, this seemed to me to be pretty well scrambled, and I could not make out whether he was marrying Mr. Hoover, leasing him an apartment of inducting him into office. I asked my girl friend, who lives upstairs, how it sounded over her radio and she said that she distinctly heard Justice Taft administer the oath like this:

"Do you, Herbert, take this office to love, honor and obey, in accordance with and pursuant to the aforesaid terms as herein stated, and solmenly swear that you will tell the truth, the whole truth and nothing but the truth, so help you? My commission expires March 26, 1928."

This girl admitted that she was trying to listen to two stations at the same time and that the other one was broadcasting a comic opera, so I asked a cousin of mine, who has a radio set with two of the six tubes blown out, what she heard when Mr. Hoover was being sworn in as President, and she said that over her radio it was:

"All men are born free and equal and as such are entitled to life, liberty, and you can fool some people all the time and all people some of the time, but right or wrong, my country."

She says she took this down verbatim just before her outside aerial blew away and that, while there was some interference from a trombone solo, she heard whoever was being made President reply in a loud voice, "The same to you and many of them."

Can we all be wrong?

Truly yours, IMA DODO.

AVIATION NOTE.

Woman in Air 22 Hours, Breaks Record."—headline. "That's no record," says Mr. Twitchell. "That's my wife!"

O. B. reports that he inadvertently addressed his income tax to the United States Eternal Revenue Collector.

JEALOUS, PERHAPS.

"Noah's Ark. Warner Brothers Present a Vitaphone Production Starring Dolores Costello."—New York World.

"Ford Stock Rises $1,150 a Share Overnight."—Headline. Senator Dumm says it would be just his luck to get aboard a slow mover like that.

Spring is here. The first golf club locker-room quartet has been heard!

The Mexican revolutionists are getting good pitching, but their hitting is weak.

What the Tammany district leaders evidently want is a leader who can remember them when they were way downtown.

(Copyright, 1929.)

Baby Mine

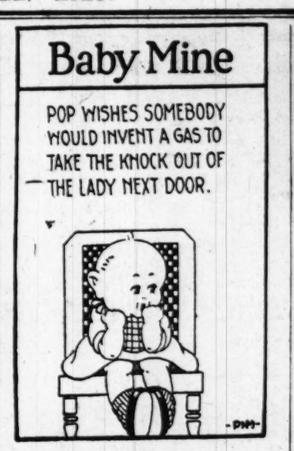

UNITED STATES STORAGE CO.
FIRE-PROOF WAREHOUSE
STORAGE-MOVING CRATING
413-23 10th N. W. Main 4229 Pvt. 2420

Graduate McCormick Medical College
Eyes Examined
Glasses Fitted
DR. CLAUDE S. SEMONES
Eyesight Specialist
409-410 McLachlen Bldg.
10th and G Sts. N.W.

For correct time tune in on Station WMAL at 7:30 P. M. each evening
During the day telephone Franklin 900

JEWELERS PLATINUMSMITHS

DIAMONDS
AND
Other Precious Stones

Members of Amsterdam Diamond Exchange

A. Kahn Inc.

Thirty-six Years at
935 F Street

Here it is . . .
A NEW
FRIGIDAIRE
at the
lowest price
in Frigidaire
history

. . and equipped
with the
Cold Control

only $195 delivered complete, plugged in and working in your home (remarkably easy terms if you prefer).

And a cabinet which adds beauty to any kitchen . . . all machinery completely enclosed . . . built of steel with a permanent Duco finish . . . and with the *added* value of a *seamless porcelain enamel lining*, as easy to clean as chinaware.

4 cubic feet food compartment; 8 square feet of shelf space.

HERE is the greatest value ever offered in the history of electric refrigeration . . . a new Frigidaire at a price so low that *no one* need delay any longer.

And it has *every* essential Frigidaire feature.

It has the famous Frigidaire Cold Control . . . the exclusive new Frigidaire development which Frigidaire alone gives you. It enables you to regulate *at will* the time required to freeze ice cubes and desserts.

It is quiet . . . so quiet that you don't hear it start, stop, or run.

It has the *patented* self-sealing ice trays offered only on Frigidaire.

It requires no special installation. It is simply plugged into *any* convenient electric outlet.

And it has a cabinet of surpassing beauty and convenience. The mechanism is completely out of the way in the base of the cabinet. You never see it . . . never have to clean it . . . never give it a thought. The food shelves are at a convenient height. And they're spaced to make room for *tall* containers or bottles.

Stop in and see this latest Frigidaire development.

You need Frigidaire. Now is the time to buy. See this new Frigidaire today . . . in our display room.

FRIGIDAIRE SALES CORPORATION

Washington Branch, 511 14th St. N.W.

Opposite Willard Hotel—Open Evenings

DEALERS:

S. Kann Sons Company, 8th St. & Market Place N.W.
The Hecht Company, 7th & F Sts. N.W.
Woodward & Lothrop, 11th & G Sts. N.W.
L. P. Steuart, Inc., 3113 14th St. N.W.
Cooper & Wolpe, 1502 14th St. N.W.
Lansburgh & Bro., 7th, 8th and E Sts. N.W.
Penn Elec. Co., 911 7th St. N.W.
L. C. Brooks Co., Inc., 1514 Conn. Ave. N.W.
Service Motors, Silver Spring, Md.
Hutchinson's, Inc., 1814 14th St. N.W.
Mt. Pleasant Motor Co., 2423 18th St. N.W.

8228

PORTALS TO A NEW ENVIRONMENT

We welcome the new residents who have recently arrived in Washington, many of whom will assist in shaping the progress of our Government during the coming years. Good connections bring good results.

The American Security and Trust Company, with five conveniently located offices, offers one of the best financial connections in the city. For thirty-nine years its progress has been marked by sound banking practice, so that today it stands as the largest trust company in Washington.

AMERICAN SECURITY
AND TRUST COMPANY

15th and Penna. Ave.

Capital $3,400,000 Surplus $3,400,000

BRANCHES:

Central—7th and Mass. Ave.
Northeast—8th and H Sts. N.E.
Southwest—7th and E Sts. S.W.
Northwest—1140 15th St. N.W.

WASHINGTON'S LARGEST TRUST COMPANY

TIGHTENING MONEY UNSETTLES STOCKS

Some Industrials Move Ahead in Buying by Pools; Oils Active.

OTHER GROUPS ARE HEAVY

New York, March 20 (A.P.).—Extreme sensitiveness of the call money market thoroughly unsettled the stock market today, although industrial news in the main continued highly favorable and pools were able to make substantial headway in some parts of the list, particularly the oils.

Call money renewed at 9 per cent and rose to 10, although calling of loans was nominal. Such scarcity of money, with slight withdrawals, caused considerable apprehension as to what would happen should banks or corporations find occasion to withdraw large sums.

It is feared that heavy calling of loans might result from higher Federal Reserve rediscount rates, and while no increase is looked for in the New York rate tomorrow, reports emanating from Chicago banking circles had it that such a raise may be made in the Chicago rate on Friday. If higher rates are to come, Wall street would not be surprised to see them initiated at Chicago, as the Chicago Reserve Bank's reserve ratio had fallen to about 62 per cent, while the New York banks ratio was above 80 last week.

Copper Mart Again Unsettled.

The copper market was again unsettled by the attempt of one seller to put the price up another cent to 23 cents a pound. Large producers, who followed the last rise of 1 cent, to 22 cents, only after a day of indecision, refused to follow this move, however, as reports were circulated that consumers here and abroad are considering the use of copper sustitutes where possible.

Other nonferrous metals continued to advance, lead jumping a quarter of a cent a pound for the second successive day, to 7¾ cents a pound, and zinc moving up $5 a ton.

An important feature of the day's news was the final Government 1928 cotton crop report, which was lower than expected, and resulted in advances of $1.50 to $2 a bale in cotton futures, which, however, brought out heavy profit taking.

The steel trade reviews were again highly optimistic, reporting operations at peak levels in several centers, and orders sufficient to keep mills busy through April. A less favorable development was a sharp reduction in freight car loadings for the week ending March 9.

Old Radio Fails to Appear.

A curious development of the day's trading was that the old Radio stock, in which trading will be permanently discontinued Friday, failed to appear on the tape, probably for the first time since it was listed. The nearest it came to a sale was 480 asked and 425 bid, as compared to yesterday's close of 485. Most of the issue has probably already been converted into the new stock, which sold down about 4 points to 92½, but closed at 94.

In the oils, which were stimulated by reports that the curtailment measure in the California legislature is expected to pass within 60 days, and expectations of progress in curtailment plans for both domestic and foreign fields, Standard of California mounted about 5 points to a new peak and Standard of New Jersey and Shell Union nearly duplicated their previous highs for the year.

Barnsdall A improved in expectation of declaration of an extra dividend at the April meeting. Indian refining and Houston were run up 6 and 9 points.

Anaconda and Chile at New Peaks.

In the coppers, unsettled by confusion in the red metal market, Anaconda sold up nearly 6 and Chile 5 points to new peaks, while Greene Cananea sold down about 4 points at one time, and Kennecott 3. National Lead rose 6 points to a new peak, but St. Joseph encountered profit-taking. Advance Rumely Common was again heavily bought, soaring 11 points, and selling above the preferred. Otis Elevator and American Express rose 9 and 10 points. International Telephone rose 11 points to a new peak. American Can was bid up 4 points to a new high at 127, and the move was attributed to a powerful pool.

Steels, motors and rails were inclined to heaviness. U. S. Steel sold off about 2½ points, but rallied somewhat. American Radiator, Crosley Radio, Chrysler, General Electric, Goodyear, Lambert, Montgomery Ward, National Surety, Victor and Woolworth were among issues losing from 2 to 5 points. Macy dropped 2 points to a new low at 159.

Commodity markets were irregular. Crude Rubber futures dropped about 1½ cents a pound in a break precipitated by lower prices in London. Grains moved in a narrow range.

Foreign exchanges were easier, with sterling sagging a fraction. The Spanish peseta rallied nearly 1-3 of a cent.

LIVE STOCK MARKETS.

Chicago, March 20 (A.P.) (U. S. Dept. of Agriculture).—HOGS—Receipts, 23,000; market closed active at 10 to 15 decline; top, 11.75, paid for an occasional load 185 to 220 pounds; shippers took 6,000; estimated holdover, 4,000; butchers, medium to choice 250-300 pounds, 11.10@11.60; 200-250 pounds, 11.25@11.75; 160-200 pounds, 11.10@11.75; 130-160 pounds, 10.15@11.65; packing sows, 10.35@10.90; pigs, medium to choice, 90-130 pounds, 9.25@11.15.

CATTLE—Receipts, 8,000; calves, receipts, 2,500; light steers and yearlings active and firm to higher; choice fed steers all weights steady; lower grades medium weights and weighty kind weak to 25 lower; mixed yearlings up to 14.50 light heifers, 14.25; heavies, 13.75; big weights, 13.25; slaughter classes, steers, good and choice 1,300-1,500 pounds, 12.50@14.25; 1,100-1,300 pounds, 12.50@14.50; 950-1,100 pounds, 12.75@14.75; common and medium 850 pounds up, 9.50@13.25; fed yearlings, good and choice 750-950 pounds, 13.25@15.00; heifers, good and choice 850 pounds down, 12.50@14.00; common and medium, 9.00@12.50; cows, good and choice, 9.25@11.50; common and medium, 7.40@9.25; low cutter and cutter, 6.00@7.40; bulls, good and choice (beef), 9.50@10.75; cutter and medium, 8.00@9.50; vealers (milk fed), good and choice, 13.50@17.00; medium, 11.50@13.50; cull and common, 9.00@11.50; stocker and feeder steers, good and choice (all weights), 12.50@13.00; common and medium, 9.50@12.00.

SHEEP—Receipts, 10,000; largely steady; spot, 10 to 15 lower; bulk fat lambs, 16.85@17.25; few 17.50@17.60; sheep, steady; fat ewes, 9.00@11.00; feeding lambs quotable steady; lambs, good and choice 92 pounds down, 16.50@17.65; medium, 15.50@16.50; cull and common, 11.50@15.50; ewes, medium to choice 150 pounds down, 8.50@11.00; cull and common, 4.00@8.75; feeder lambs, good and choice, 14.85@16.65.

New York, March 20 (A.P.).—CATTLE—Receipts, 310; steady. Steers, 10.00@14.00; State bulls, 7.50@10.00; cows, 4.00@8.25.

CALVES—Receipts, 420; steady. Medium to choice (milk-fed excluded), 10.00@11.00; culls, 6.50@7.50; milk-fed, medium to choice, 13.00@19.00; culls, 10.00@11.00.

SHEEP AND LAMBS—Receipts, 220; steady. Sheep, medium to choice, 7.00@9.00; culls, 3.00@4.00; lambs, medium to prime, 14.00@18.00; culls, 10.00@12.00.

HOGS—Receipts, 130; steady. Light to medium weight, 12.25@12.85; heavy, 10.50@11.25; pits, 11.50@11.75; roughs, 8.50@9.00.

NEW YORK PRODUCE.

New York, March 20 (A.P.).—BUTTER—Steady; receipts, 13,081; creamery, higher than extra, 47@47½; extra (92 score), 46½; first (88 to 91 score), 45¾@46¼.

CHEESE—Steady; receipts, 186,915.

POULTRY — Dressed steady, unchanged. Live firm; fowls, by freight, 37; by express, 36@37.

EGGS—Firm; receipts, 36,816; fresh gathered, extra, 30½@31; extra first, 29½@30; first, 28½; second, 27½@28; storage packed, extra first, 20@30¼; first, 29@29¼; nearby hennery browns, fancy to extra fancy, 33@34.

COFFEE—Spot, steady; demand limited; Rio 7s, 17⅝; Santos 4s, 24¾.

LARD—Easy; Midwest, 12.35@12.65.

SUGAR—Raw, 3.71 for Cuban, duty paid; refined, 4.90 for fine granulated.

NEW YORK STOCK EXCHANGE TRANSACTIONS OF YESTERDAY

WEDNESDAY, MARCH 21	Sale	High	Low	Last	Chg.	Bid
A						
Abitibi Power & Pap.	4	43⅛	43	43	— ⅛	43¼
Abitibi P. & P. pf. (6)	8	82¾	82	82	+ ⅛	82
Adams Express (6)	2	572	569	569	— 1	565
Adams Mills (2)	2	31	31	31		30½
Advance Rumely	382	91½	81⅛	91	+10½	90
Advance Rumely pf.	64	89½	83	88⅜	+ 3⅞	88
Ahumada Lead	118	4¼	3⅝	4⅛		4
Air Reduction new (2a)	13	105⅞	105	105⅞	+ ½	105¾
Ajax Rubber	48	9¼	9	9	— ⅛	9
Alaska Juneau	14	7⅝	7½	7⅝		7½
Albany P. Wrap. Pap. (2)	1	17	17	17	— ⅛	17
Al. Chem. & Dye (6)	17	286	283⅜	284¼	— 1¼	283½
Allis Chal. Mfg. (7)	6	185¾	184¼	184⅞	— ⅛	181
Amal. Leather	1	8	8	8		8
Allegheny Corp.	58	34	33¼	33⅝	— ¼	33⅜
Allegheny Corp. pf. (5½)	8	100¾	100⅛	100¾	+ ¼	100½
Amerada Corp. (2)	4	34	33	33¾	+ ⅞	33
Am. Agri. Chem.	9	19⅜	18¾	19	— ⅞	19
Am. Agri. Chem. pf.	3	64⅜	63½	63½	— 1⅜	63
Amer. Bank Note (2a)	2	123	122⅞	123	+ 1	120
Am. Bank Note pf. (3) AS	20	60½	60½	60½		60½
American Beet Sugar	1	17	17	17		16½
Am. Bosch Magneto	86	60	58⅜	58¾	— 1¼	58⅝
Am. Brake Shoe (1.60a)	16	55¼	54⅝	54⅝	— ⅝	54½
Am. Brown Boveri El.	183	23¾	21⅞	22⅞	+ 1	22⅞
Am. Brown Boveri, pf. AS	110	79½	77	77		77
Amer. Can (4b)	1053	127	122⅛	126	+ 3	125¾
Amer. Can pf. (7)	1	141⅛	141⅛	141⅛	+ ⅛	141
Am. Car & Fdy. (6)	16	103¾	102	102½	— ¾	101⅝
Am. Chicle (2)	11	54½	53¼	53½	— ½	53¼
Am. Drug Syn. (.60)	8	9¼	9¼	9¼		9¼
Am. Encaus. Til. (3)	3	42⅜	42	42	— 1½	41¾
Amer. Express (6)	14	324½	314	324½	+10½	315
Am. & For. Power	24	106	105⅛	105⅛		105½
Am. & F. Pow. 2d 7% pf. (7)	4	96½	95⅞	95⅞	— ⅛	92
Am. & Fgn. Pow. rts.	141	2	1¾	2	+ ⅛	1⅞
Am. Hawaiian Steam (1)	19	28¼	27	27	— 1	26½
Am. Hide & Leather	1	8¼	8¼	8¼		7½
Am. Hide & Leath. pf.	2	32¾	32¾	32¾	— ¾	32¼
Am. Home Prod. (3)	182	82½	80¼	81⅞	+ ¾	81¼
Amer. Ice (2½b)	59	42½	41⅛	41½	+ ¾	41¼
Am. International, new	185	72¾	68¾	70⅛	— 1⅜	70¼
Am.-La France & Foam	4	6¾	6⅝	6¾		6⅝
Am.-La France & Foam pf. AS	10	65	65	65	— ½	65
Amer. Loco (8)	71	120	117	118	— 2¼	118½
Am. Loco. pf. (7)	7	115¼	115¼	115¼	+ ¼	115
Am. Mach. & Fdy. (4)	4	173¾	172	172	— 3	171
Amer. Metal (3)	126	72⅜	69½	70	— 1¼	70
Am. Natural Gas pf. (7) AS	20	87¼	87	87¼	+ ¼	87
Am. Piano	5	11	11	11	+ ⅝	11
Am. Piano pf. AS	10	41⅛	41⅛	41⅛	— ⅜	41½
Am. Pow. & Lgt. (1a)	40	108	105½	106	+ ⅝	106
Am. Pow. & Lgt. pf. A (2½)	1	74¼	74¼	74¼	+ ¼	73½
Am. Pow. & Lt. pf. A stpd. (5)	4	82¼	82¼	82¼		81¾
Am. Radiator (5)	3	180	180	180	— 5	181
Am. Railway Exp. (6)	6	155	151	155	+ 1	155
Am. Republics	49	59¾	55⅝	59⅝	+ 2½	59⅝
Am. Safety Raz. (5b)	4	67½	67	67½	+ ½	67
Am. Seating (3) XD	15	38½	38⅛	38¼	+ ½	38¼
Am. Ship. & Commerce	1	4⅞	4⅞	4⅞		4⅞
Am. Shipbuilding (8) AS	30	87¼	87¼	87¼		87
Am. Smelt. & Ref. (4)	267	122¼	119½	121¾	+ 1⅛	121
Am. Smelt. pf. (7)	5	136	135¾	135¾		135¾
Am. Steel Fdrs. (3)	75	74	71	71⅛	— 2⅝	71
Am. Steel Fdy. rts.	63	3⅜	2⅞	2⅞	— ¼	
Am. Sugar Ref.	13	80½	79¾	79¾	— ¾	79⅜
Am. Sumatra Tob. (3)	2	52	52	52		51
Am. Tel. & Tel. (9)	61	215½	213¾	215	+ ½	214¾
Am. Tob. (8)	7	170	170	170	— 3	169½
Am. Tob. B (8)	8	172	170⅛	170⅛	— 1⅝	170½
Am. Type Fdrs. (8)	4	147	146⅞	147		146
Am. Wat. Wks. new (1a)	13	86½	85½	86		86
Am. Wat. Wks. 1st pf. (6)	1	99⅞	99⅞	99⅞	— ⅛	97½
Am. Woolen	13	22⅜	21¾	22		21½
Am. Wool. pf.	15	48½	46	48⅛	+ 2½	46½
Am. Wtg. Paper ctfs.	3	12½	12¼	12¼		12
Am. Zinc Ld. & Sm.	132	47⅜	44⅝	46	+ ¾	46
Am. Zinc L. & Sm. pf.	5	107	106	107		107
Anaconda Cop. (6)	4213	174	168¾	172⅞	+ 5⅜	172¾
Anchor Cap	25	59⅝	57	58¾	— 1⅜	58
Anchor Cap. pf. (6½)	1	116⅜	116⅜	116⅜	— 3¼	116⅜
Anchor Cap rts.	20	1¼	1⅛	1¼		
Andes Copper Min. (.75)	451	66⅞	64⅝	65⅝	— ¾	65⅛
Ann Arbor AS	10	48¼	48¼	48¼	— ¼	48¼
Archer-Dan. Mid. (4)	13	42½	41	41	— 1⅛	40½
Archer-Dan. Mid. pf. (7) AS	40	114½	114¼	114½	+ ½	114¼
Armour Del. pf. (7)	38	89½	89	89½	+ ⅜	89
Armour of Ill. A	29	14½	14¼	14¼	— ¼	14¼
Armour of Ill. B	4	7¾	7½	7⅝	— ¼	7½
Armour of Ill. pf. (7)	1	80	78½	80	+ ¼	79
Arnold Const. Corp.	3	30½	29⅜	29⅜	— ¾	29
Artloom Corp. (3)	2	26	26	26	— 1	25
Asso. Dry Gds. (2½)	45	62¼	60⅜	61	— 1⅜	60½
Associated Oil (2) AS	100	43¾	43¾	43¾	+ ¾	43½
Atchison, T. & S. F. (10)	6	201	200	200	— 2	199¾
Atchison pf. (5)	1	103½	103½	103½		103⅛
Atl. Coast Line (10b)	2	183	182	183	+ 1	182
Atl. Gulf & W. I.	37	45⅛	43⅜	45⅛	+ 1⅛	45
Atl. Gulf & W. I. pf. (3)	9	56¾	55	55¾	+ ¾	55
Atlantic Refining (1)	368	64⅜	61¼	64	+ 1⅛	64
Atlantic Ref. pf. (7) AS	10	115½	115½	115½	— 1¼	115½
Atlas Powder (4)	2	105	104½	104½	— ½	104
Austin Nichols	15	6⅞	6⅝	6⅝	— ⅛	6½
Austin Nichols pf.	1	34	34	34	+ 2	32
Aust. Cred. Anst. (4.49)	5	62	61½	61½	— ½	61
Autosales Corp.	26	24¼	23½	24	— ½	23¾
Autosales pf. (3)	7	36¼	36½	38¼	+ ¾	37½
B						
Baldwin Loco. (7)	38	265	252	264¾	+ ⅞	263
Baldwin Loco. pf. (7) AS	100	118	116⅝	118	+ ⅞	117⅝
Baltimore & Ohio (6)	48	127⅛	125⅜	125⅞	— ⅜	125¾
Baltimore & Ohio pf. (4)	7	80½	80	80½	+ ½	80
Bamberger pf. (6½) AS	110	109¾	109¼	109¾	+ ½	108¼
Bangor & Aroos. (3½)	3	69	68⅛	68⅛	— 1⅜	68
Bangor & Aroos. pf. (7) AS	30	108	108	108	+ 1	107
Barker Bros.	8	32	32	32		31½
Barnsdall "A" (.50)	536	45⅞	43¾	45¾	+ ⅝	45⅜
Beacon Oil	20	23½	22	23½	+ 1⅛	23
Belding Heminway	5	14⅛	14	14⅛	— ⅛	13¾
Belg. Nat. Ry. ptc. pf. (6b)	1	82⅛	82⅛	82⅛	+ ⅛	82
Best & Co. (3)	12	87⅝	86	87⅝	+ 1⅝	86
Bethlehem Steel (4)	363	109¼	106	107	— ⅝	107⅛
Beth. Steel 7% pf. (7)	3	119¾	119¼	119¼	— ¼	119⅛
Bloomingdale Bros.	4	49⅜	48⅛	48⅝	— ⅛	48½
Blumenthal & Co. pf. (7) AS	80	102	100	102	+ 2	99
Bon Ami (4)	1	82½	82½	82½	— ½	82
Booth Fisheries	4	6⅞	6⅞	6⅞		6⅝
Borden Co. (6)	8	183	182½	182½	— ¾	182¼
Briggs Mfg.	91	48⅞	47	47½	— ½	47⅝
Brit. Emp. Steel	7	4½	4¼	4⅜		4⅛
Brockway Motor (3)	10	64½	62	62¼	— 2¼	62¼
Bklyn.-Manh. Trans. (4)	11	73	72½	72½	— 1⅜	72¼
Bklyn. Un. Gas (5)	19	181	180	180		179¾
Brunswick Balke (3)	31	52½	51	51¾	— ⅞	51
Brunswick Term. & Ry.	13	35⅜	35	35		34
Bucyrus-Erie (1)	42	38⅜	36⅞	37¼	— ⅝	37⅛
Bucyrus-Erie cvt. pf. (2½)	33	47¼	45⅞	46¼	+ ⅛	45½
Buff. & Susq. pf. (4) AS	150	65	64	64	— 1	64
Burns Bros. pf. (7) AS	30	104	104	104	+ ¾	103¾
Bush Term. (2a)	4	70¼	70¼	70¼	— 2¼	70¼
Bush Term. 7% deb. (7) AS	30	108⅛	108	108	— ¼	108⅛
Bush Term. Bldgs. pf. (7) AS	10	111	111	111	— 5	109¾
Butte Cop. & Zinc	8	8⅝	8⅜	8⅝		8½
Butte & Sup. Mining (2)	1	9¾	9¾	9¾		9¾
Byers Co	24	157	153	156¼	+ 1¼	155½
Byers Co. pf. (7) AS	10	112½	112½	112½	+ ½	99½
By-Prod. Coke (2)	2	115	115	115	— 1	113
C						
Calif. Pack. (4)	9	78	77	77	— ½	76½
Callahan Zinc Lead	16	3⅜	3⅛	3⅛	— ⅛	3⅛
Calumet & Arizona (6)	48	142½	138⅝	138⅝	— 1¾	138½
Calumet & Hecla (4)	195	59⅜	57	57½	— 1¼	57⅛
Canada Dry G. Ale (4a)	116	88⅝	85½	86	— 2⅝	86
Canadian Pac. (10)	26	247½	245¼	246⅞	+ ⅝	246¾
Cannon Mills (2.80)	7	43	42¾	42¾	+ ¼	42¼
Cavanaugh Dobbs pf. (6½)	2	104	103⅝	103⅝	+ ¼	103½
Celotex Co. (3)	7	69	68⅛	68⅛	— ⅛	68⅛
Celotex Co. rts.	2	½	⅜	⅜		
Central Aguirre (2) XD	4	39	38¼	38¼		38
Central Alloy St. (2)	63	48	47⅛	47¾	+ ¼	47⅝
Century Rib Mills	2	17	17	17		16½
Cerro de Pasco (5)	210	117¼	113¼	115⅛	— ⅞	115⅛
Certainteed	6	22½	21½	21½	— 1	21
Certo (4b)	2	60	60	60	— 3	60
Chesapeake & Ohio (10)	1	220	220	220	+ ½	219
Chesapeake Corp. (3)	16	83½	82¾	82¾	— ⅝	82¾
Chic. & Alton	15	16¼	15¾	16	— ⅝	16
Chic. & Alton pf	6	21½	21⅜	21⅜	— ⅝	21¼
Chic. & E. Ill. pf	4	62¼	61½	61½	+ ⅛	61
Chic. Gt. Western	11	19⅝	19½	19½	— ⅛	19½
Chic. Gt. West. pf	17	58	57⅞	57⅞	— 2	57¼
Chic. Mil. St. P. & Pac	9	35⅛	35⅛	35⅛	— ⅛	35⅛
Chic. Mil. St. P. & Pac. pf	28	58⅛	56⅝	57	— ⅜	57
Chic. & Nor. West. (4)	18	86½	84⅜	84⅞	— 1⅛	85⅞
Chic. & Nor. West. pf. (7)	3	139	139	139	+ 1	139
Chic. Pneu. T. pf. n. (3½) XD	8	51	50	50¾	+ ¾	50¾
C., R. I. & P. 6% pf. (6)	1	100	100	100	— ¼	100
Chickasha Cot. Oil (3)	1	44⅜	44⅜	44⅜		43
Childs Co. (2.40)	6	54⅞	54⅞	54⅞		54½
Chile Cop. (3½)	47	125½	121	125½	+ 5	125
Chrysler Corp. (3)	628	112⅜	109½	109¾	— 1⅝	109⅝
City Ice & Fuel (3)	1	58	58	58	+ ½	57
City Stores "A" (3½) AS	10	50	50	50		50
City Stores, new	12	24	23⅝	23⅝	— ½	23½
C. C. C. & St. L. pf. (5) AS	10	105	105	105		105
Cluett Peabody pf. (7) AS	50	114⅞	114⅞	114⅞	+ 2⅝	112½
Coca Cola (6)	6	133½	133	133	— ¾	133
Coca Cola A	9	49⅜	49	49		49
Collins & Aikman	60	68	65½	66	— 1½	66¼
Colorado Fuel & Iron	39	73	70	72	— ¾	72
Col. & Sou. 1st pf. (4) AS	300	76	75	75	— 1	75
Colum. Gas & El. (5)	23	144½	143	143½	— ⅝	143¼
Colum. Gas & El. new	16	59¼	58⅜	58⅜	— ⅞	58¼
Columbia Graphaphone	1862	79¾	76⅞	78	+ ⅜	78
Columbian Carbon (4¼b)	2	142⅞	142	142	— 1¼	140
Commercial Credit (1)	102	54	51¾	52¼	— 1⅝	52¼
Com. Credit 6½% pf. (6½) AS	110	100½	100	100	— ⅝	98⅞
Com. Credit 7% pf. (1¾) AS	10	24¾	24¾	24¾	— ¼	25
Com. Credit 8% pf. (2) AS	200	27	27	27	+ ½	26
Com. Invest. Trust (4a)	5	175	173½	173½	— 1½	173
Com. Invest. Trust war	4	55	52½	55	+ 1	54
Commercial Solv. (8)	11	272¼	268	270	+ ¼	269
Commonwealth Pow. (3)	27	138⅞	134	136	— 2	135
Congoleum Nairn	53	27⅛	26⅝	26¾	— ¼	26⅝
Congress Cigar 5	4	85	84	84⅝	+ ¼	81
Consol. Cigar (7)	1	89	89	89	— ¾	87½
Consol. Cig. 6½% pf. (6½) AS	30	94	93½	93⅞	+ ⅜	93½
Cons. Film Ind. pf. (2)	8	25¾	25½	25¾		25⅝
Consol. Gas (3)	288	109⅞	106⅜	107⅝	— ¾	107¾
Consol. Gas $5 pf. (5)	14	99⅞	99⅜	99⅜		99¾
Consol. R. R. Cuba pf. (6)	4	64	64	64	— ¾	63½
Consol. Textile	23	4¼	4	4	— ¼	4
Container Corp. A (1.20)	25	21	20	20⅛	— ⅝	20
Container Corp. B (.60)	1	10	9¾	10	— ⅛	10
Cont. Baking A	16	65	63⅛	63⅛	— ⅝	63
Cont. Bak. B	28	10⅜	10⅛	10⅛	— ⅛	10⅛
Cont. Bak. pf. (8)	4	94	94	94	— 1	93
Continental Can (2½)	113	73	70⅛	72½	+ 1¾	72½
Continental Ins. (2)	10	85⅞	84	85	+ ¼	84½
Continental Mot. (.80)	76	23⅛	22⅝	22⅞	— ⅝	22¾
Corn Products (3b)	31	86½	85½	86		86
Corn Products pf. (7) AS	150	141⅜	141⅜	141⅜		141⅜
Coty (2a)	300	69⅜	66½	67⅞	— ⅝	67
Crex Carpet	1	37	37	37	+ 1	36
Crosley Radio (1)	38	117	112	112	— 2¾	111½
Crucible Steel (5)	28	91⅛	89½	90¾	— ½	90
Cuba Cane Sugar	11	4	4	4		3⅞
Cuba Cane Sugar pf	1	12⅝	12⅝	12⅝		12½
Cuba Co.	2	19¾	19¾	19¾	— ⅛	19½
Cuban Am. Sugar (1)	135	11⅝	11½	11½	— ½	11⅜
Cuban Am. Sug. pf. (7) AS	70	65⅛	65	65⅛	+ 1⅛	64
Cuban Dom. Sugar	6	5½	5	5		5
Cudahy Pack. (4)	4	58¾	58¼	58¼	+ ⅛	58¼
Curtis Pub. (6a) XD	12	128⅜	126	126¼	— 1¼	126
Curtis Pub. pf. (7) XD	2	116½	116½	116½	+ 1¾	113¼
Curtiss Aero (1)	22	154	150¾	151	— 3	151
D						
Davison Chemical	61	65	62⅜	64	— ⅞	64
Deere & Co. pf. (7) AS	10	120	120	120	+ 2	118
Delaware & Hud. (9)	2	193	192½	192½	— 1½	192
Del., Lack. & West. (7b)	2	130	129¼	129¼	— 2	129
Den., Rio Gr. & W. pf.	1	70½	70	70	— ½	69½
Detroit Edison (8)	4	252¾	249½	252¾	+ 3¾	252
Devoe & Ray A (2.55b)	7	58¼	57½	57½	— 1	57
Devoe & Ray pf. (7) AS	10	115	115	115		115
Dome Mines (7)	18	9⅜	9⅜	9½	— ⅛	9⅜
Drug., Inc. (4)	8	118	116½	117	— 1⅛	116½
Duplan Silk (1)	2	23	23	23	+ ¼	22
Dunhill Inter. (4a)	1	70½	70½	70½		70½
Du Pont de Nem (14¾b)	32	186	183¼	184¼	— ¾	184
Du Pont de Nem deb. (6)	1	117⅞	117⅞	117⅞	+ ⅛	117¾
Duque Lgt. 1st pf. (5)	2	99½	99½	99½		99½
Durham Hosiery	1	7½	7½	7½	— ⅛	7¼
E						
Eastman Kodak (8b)	1	181	181	181		180
Eaton Axle & Spring (3)	10	68⅝	68	68	— ⅛	67⅞
Eitingon Schild (2½)	12	34	33¼	34	+ ⅜	34
Eitingon Schild pf. (6½)	2	103	102¾	102¾	+ ⅛	102¾
Elec Auto Lite (4½b)	7	154⅜	151⅜	154	+ ⅝	153
Electric Boat	55	17⅞	17¼	17¼	— ¼	17¼
El. Pow. & Lgt. (1)	250	66	65	65¾	+ ¼	65⅝
Elec. Stor. Batt. (5)	12	85	83¾	84	— ¾	84
Elk Horn Coal stp.	3	5¼	5⅛	5½		5
Emerson Branting A	1	14¼	14¼	14¼	— 2	14¼
Engineers Pub. Serv. (1)	19	54¼	53⅝	53⅝	— ¼	53½
Engineers Pub. S. pf. (5)	2	92¾	92¾	92¾	— ¼	92¾
Equit. Off. Building (2)	4	36	35¾	35¾	+ ⅛	35½
Equitable Trust (12) AS	220	715	650	715	+70	715
Erie R. R.	54	73	71	71⅜	— 1⅜	71¼
Erie 1st pf.	4	61	61	61	— ½	60½
Eureka Vac. Clean. (4)	12	52	50	51¾	+ 2¾	51
Evans Auto Load (2½a) XD	13	70	68	68	+ ¼	
Exchange Buff. (1½)	2	24⅞	24⅝	24⅞	+ ⅜	24⅝
Fairbanks Morse (3)	5	47⅛	46	46	— 1⅛	46
Fairbanks Morse pf. (7) AS	10	108¼	108¼	108¼		107½
Feder. Lt. & Tr. (1.40d)	1	79¼	79¼	79¼		79¼
Feder. Lt. & Tr. pf. (6) AS	20	100½	100	100	— ¾	99¾
Federal Motor (.80)	5	18¼	18	18⅛	— ⅜	18⅛
Fidel. Phenix Fire Ins. (2)	2	97	96	96	— 1	96
Fifth Ave. Bus (.64) AS	20	11⅞	11⅞	11⅞		11⅞
First Nat. P. 1st pf. (8) AS	30	108	108	108	— ½	
First Nat. Stores (2½)	24	70½	69⅜	69½	— 1⅝	69¾
Fisk Rubber	31	16½	16	16⅛	— ⅛	16
Fisk Rubber 1st pf.	2	66	66	66	+ 1	65
Fisk Rubber rts.	75	2⅜	2⅛	2⅛	— ⅛	
Fleischmann (3½b)	262	78⅞	74¾	76⅜	— 2⅜	76¼
Follansbee Bros. (2¼b)	18	72	71	71	— 1	70¼
Foundation	5	57½	56½	57		57
Fox Film A (4)	99	96⅞	93	94⅛	— 1¼	94
Freeport Texas (4)	32	48⅞	47½	48⅜	+ ⅝	47½
G						
Gabriel Snubbers A	5	26½	26¼	26⅜	— ⅛	26¼
Gardner Motor	15	15½	15⅛	15½		15⅜
General Am. Tank (4a)	36	93½	90¼	91¼	— 1¼	91¼
General Asphalt	77	71¼	68½	71¼	+ 1⅜	71
Gen Asphalt pf. (5)	3	113	111	113	+ 2	110
General Cable	9	56	54	54	— 2½	55
Gen. Cable A (4)	11	112⅜	110	110	— 3	110
Gen. Cable pf. (7)	1	107	107	107	+ 1⅛	105
General Cigar (4)	18	71	70⅛	70⅛	— ⅝	70⅜
General Cigar pf. (7) AS	10	117¼	117¼	117¼	— ¾	117¼
General Elec. (5b)	74	236½	232½	234½	— 2⅛	234
Gen. Electric spl. (.60)	16	11⅜	11¼	11¼		11¼
Gen. Gas & Elec. A (2b)	1	88½	88½	88⅛		88
Gen. Gas & El. $8 pf. A (8) AS	80	132	128⅜	130½		132
Gen. Gas & El. pf. B (7) AS	100	110¼	110¼	110¼	+ ¼	110½
General Mills (3)	9	78	77⅜	77⅛		77¼
Gen. Mills rts.	56	¾	½	½	+ ⅛	⅝
General Mot. (7½b)	1088	88½	86½	87½		87¼
Gen. Mot. 6% deb.	1	110½	110½	110½		109
Gen. Motors 7% pf. (7)	4	125⅞	125⅜	125⅞		125⅞
Gen. Outdoor Adv. ctf. (2)	4	37⅜	37	37⅜	+ ¾	37⅜
Gen. Railway Signal (5)	12	104	103	103	— ¾	102½
Gen. Refractories (3)	17	77⅜	77⅜	77⅜	— 1⅛	77
Gen. Refract. rts.	8	3½	3¼	3¼		3⅛
Gillette Safety Razor (5)	21	116	115	115½	— 1	115
Gimbel Bros.	4	42½	42¼	42¼	+ ⅛	42
Gimbel Bros. pf. (7)	1	84⅜	84⅜	84⅜	+ ⅞	83½
Glidden Co. (1¾b)	20	42⅞	42¼	42¼	— ¾	42¼
Glidden prl. pf. (7) AS	20	104½	104	104		104
Gobel Adolph, Inc.	36	55	53⅜	53⅛	— ⅜	53⅛
Gold Dust (2½)	168	69½	68	68⅞	— ⅛	68½
Goodrich (B. F.) Co. (4)	70	96½	95	96	— ⅛	95½
Goodyear Tire & Rub.	268	148⅞	144⅝	147	— 2	146¾
Goodyear Tire 1 pf. (7)	7	104⅜	104	104	— ¼	104
Gotham Silk Hos. (2½)	33	62½	61	62½		62
Gotham Silk Hos. new (2½)	17	62	61	62	— 1	62
Gotham Silk Hos pf. (7)	2	98½	98½	98½	— 1½	97¾
Graham Paige Mot	32	48	47½	48	+ ⅜	47¾
Graham Paige ctfs	5	42½	42½	42½	+ ⅜	42⅝
Granby Con. Mining (6)	170	102⅞	100	100⅛	— ½	100⅜
Grand Union	3	25	24¾	24¾	+ ½	24½
Grant (W. T.) Co. (1)	2	125	123¾	123¾	— ½	123½
Great Nor. Ry. pf. ctf. (5)	3	106	106	106	— ¼	105½
Great North. Ry. pf. (5)	3	109¾	108¼	108¼	— 1½	108¼
Great Nor. Ir. Ore ctf. (2¾)	25	33	32½	32¾	— ¼	32½
Great West. Sugar (2.80)	21	36⅞	36½	36⅝	— ⅜	36½
Great West. Sug. pf (7) AS	20	116⅜	116	116⅜	+ ⅜	115
Green Can. Copper (6)	506	197⅜	190¼	193	— 1½	193
Gulf States Steel (1)	1	68½	68½	68½	— 1½	67
Gulf States Steel	21	4	3½	3½	— 1⅛	
H						
Hack Water (1½) AS	100	27	27	27		26½
Hahn Dept. Stores	279	50¼	48	48⅜	— ½	48¼
Hahn Dept. St. pf. (6½)	38	106⅜	105¼	105½	— ¼	105½
Hanna Co. 1st pf. (7) AS	10	94½	94½	94½	+ ½	94½
Hartman Corp. A (2)	1	25½	25½	25½		25½
Hartman B (1.20)	12	27⅞	27½	27⅞	— ⅛	27
Havana El. Ry. pf. 6) AS	140	60	60	60	+ 1¼	59⅝
Hershey Choc	18	73	72	72⅛	— 1¼	72
Hershey cvt. pf (4)	19	87	86	86½	+ ⅛	86½
Hershey pri. pf. (6)	1	105½	105½	105½		105½
Holland Furnace (2¾b)	10	48	46	46	— ¾	46
Hollander & Son	4	19¾	18⅞	19	— ¼	19
Household Prod. (4b)	4	73⅛	72½	72½	— ¼	72
Houston Oil	94	102	93⅛	100⅞	+ 7⅛	100
Howe Sound Co. (4)	153	81½	78½	79⅜	— ⅝	79⅜
Hudson & Manhat. 2½)	8	45⅛	45⅛	45⅞	+ ⅞	45
Hudson & Manh. pf. (5)	2	75	75	75	— 1	74
Hudson Mot. Car. (5)	151	91¾	89⅛	89½	— 1½	89½
Hupp Motor Car (2a)	57	72¾	71⅜	72¼	+ ⅛	72
I						
Illinois Cent. (7)	2	140	140	140	— ¾	140
Ill. Cent. leas. line (4) AS	10	80	80	80	+ 1⅛	78
Independent Oil & Gas (2)	104	34⅜	33⅛	34¼	+ ¾	34
Indian Motorcycle	3	25⅛	25	25		25
Indian Refining	944	43⅜	37¾	42⅞	+ 5⅜	42½
Indian Ref. ctfs	310	40⅜	36½	40⅛	+ 3¼	40⅛
Indian Ref. rts.	221	5¼	4	5¼	+ 1⅝	5⅛
Indian Ref. cts. rts	207	4⅞	3¾	4⅞	+ 1⅛	4⅛
Industrial Rayon	1	120	120	120	+ 3	116
Ingersoll Rand (6b)	2	130½	128¼	130½	— ½	129
Inland Steel (3½)	13	96⅞	85¼	96		95
Inspiration Copper (3)	102	63⅜	60¼	62⅜	— ⅜	62⅜
Interboro Rapid Trans.	5	48½	47½	47½	— 1½	47½
Intercon. Rubber	3	11⅜	11⅜	11⅜	— ⅛	11½
Internat. Agricul	2	15¾	15⅝	15⅝	— ⅛	15¼
Int. Agri. pr. pf. (7)	1	82¼	82¼	82¼	+ 1	82
Int. Bus. Mach. (5)	10	165⅜	162½	162½	— 3⅝	161½
Int. Cement (4)	24	92	90½	91	— 1¼	91
Int. Combust. Eng. (2)	207	89	85	85¾	— 2½	85
Int. Harvest. Co. (2½)	74	111⅞	108⅜	109⅜	— 1	109¼
Int. Harvester pf. (7)	3	142	142	142		142
Int. Match ptc. pf. (3.20)	34	90	88¾	90	+ ¾	89
Int. Merc. Marine	8	6½	5¾	6½	+ ⅜	5¾
Int. Merc. Marine pf.	45	43½	41⅛	43½	+ 1⅜	41½
Int. Nick. Can.	381	59	57½	58⅛	— ⅛	58
Int. Pap. (2.40)	1	76	76	76	+ 1	75
Int. Paper "A" (2.40)	4	34⅜	34	34⅜	— ½	34⅛
Int. Paper "B"	2	23⅜	23⅜	23⅜	— ½	23⅛
Int. Paper "C"	14	15⅜	14⅞	15	— ⅜	15
Int. Paper 7% pf. (7)	1	90	90	90	— 1	90
Int. Paper pf. new (7)	10	91	91	91	+ 1	90¾
Int. Print. Ink (2½)	16	56	54½	55	— 1⅛	54⅛
Int. Salt AS	30	85	85	85		81
Int. Silver (6)	2	141	141	141	— 5	140½
Int. Tel. & Tel. (6)	33	236½	227	234½	+ 9	234¼
Interstate Dept. Stores	1	79	79	79	— 1	78½
Intertype Corp. (1½b)	3	32½	32	32		32
Island Crk. Coal (4)	11	63	62¼	62¼	— ¾	62
Jewel Tea (5b)	2	146½	144⅞	144⅞	— 1¼	142
Johns-Manville (3)	43	190	185½	188½	— 1⅛	188½
Jones & Laug. Stl. pf. (7) AS	100	121	121	121		121
Jordan Motor Car	22	12½	11⅝	12½	+ ⅜	12⅞
Kan. City Southern Ry.	13	87	85¼	85¼	— 1⅜	85
Kan. City Sou. pf. (4)	1	67⅝	67⅝	67⅝	— ⅜	67½
Kaufmann Dept. St. (1¼)	2	30¼	30	30	— ⅝	30
Kayser (J.) & Co. (5)	2	80⅜	79½	80¼	— ⅜	80¼
Keith Albee Orph. pf. (7)	2	110	110	110	— ⅞	108⅝
Kelly-Springfield Tire	31	19⅞	19⅛	19⅜	— ⅜	19⅜
Kelsey-Hayes Wheel (2)	15	58⅛	56	57½	— ⅜	57
Kelvinator Corp.	8	15½	15⅛	15½	— ¼	15½
Kennecott Copper (8)	1930	104⅞	101	101⅝	— 2¾	101⅝
Kinney (G. R.) Co. (2b)	2	60	59⅝	60½	— ¾	59
Kolster Radio	247	64½	62	62¾	+ ⅜	62½
Kraft Phen. Cheese (1½)	11	36¾	36	36	— 1¼	36
Kresge (S. S.) Co. (1.60)	3	52⅜	51⅝	52	— ¼	51¾
Kresge Dept. Stores	2	19½	19¼	19¼	— ¼	19
Kress (S. H.) & Co. (1)	1	100	100	100	— 2	97
Kreuger & Toll	97	39⅞	39⅜	39⅛	— ⅛	39½
Kreuger & Toll rts.	96	1	⅞	⅞	— ⅛	
Kroger Grocery (1)	128	103¼	99	101½	— ½	101½
L						
Laclede Gas (10)	1	243	243	243		235
Lago Oil & Trans.	30	31⅛	30⅛	31⅛	+ 1	31
Lambert Co. (5½b)	180	157	152	153⅞	— 2½	153⅜
Lee Rubber & Tire	9	21⅛	20½	21⅛	+ ⅛	21
Lehigh Port Cem. (2½)	2	58	58	58	— 1	58
Lehigh Val. (3½)	1	93⅞	93⅞	93⅞	— ½	93
Lehigh Val. Coal	3	22	22	22	— ½	22
Lehn & Fink Prod. (3)	16	61	60	60	— ¼	59½
Ligg & Myers Tob. B (5b)	11	91¼	89¼	89¼	— 1¾	89¼
Lima Locomotive	4	52⅝	50¼	50¼	— 1⅞	49½
Link Belt (2.40)	6	58⅛	57⅝	57⅝	+ ⅝	57
Liquid Carb. (4a)	19	83	80⅞	81	— 2	81
Loew's (3b)	46	72⅜	70⅜	71	— 1	71
Loew's, Inc., pf. (6½)	4	101⅜	100½	101	+ 1⅜	100½
Loft Inc.	45	8⅞	8⅜	8⅞	+ ⅝	8¾
Long Bell Lumber A	1	30	30	30		29½
Loose Wiles Bis. (1.60)	31	67⅜	66¼	67¾	+ ¾	67½
LLoose Wiles Bis. 1st pf. (7) AS	10	161½	161½	161½		
Lorillard (Pierre) Co.	9	24⅜	24¼	24¼	— ¼	24⅛
Louisiana Oil Ref.	47	14⅞	14⅛	14⅝	— ¼	14⅝
Louis Gas & Elec. A (1¾)	14	42⅞	42½	42⅞	— ⅛	42⅜
Ludlum Steel (2) XD	4	76¼	75	75	— ½	74⅜
M						
MacAndrews & Forb (2.85b)	1	40	40	40		40⅛
Mack Trucks (6)	20	106¼	105½	105¾	— ¼	105¾
Macy (R. H.) Co. (2a)	7	161	159	159	— 2	159
Madison Sq. Garden (1½)	16	22¾	21⅝	21⅝	— 1⅜	22¼
Magma Cop. (4)	108	82	79½	80⅜	+ 1⅛	79⅛
Mallinson & Co.	2	26½	26½	26½	— 1½	26½
Manati Sugar pf.	1	43⅜	43⅜	43⅜	— ⅜	40½
Manhattan Elec. Sup.	1	31¾	31¾	31¾	— ⅛	31⅝
Manhattan mod. gtd. (5)	4	49⅜	49½	49½	— ⅛	49¾
Manhattan Shirt (2)	8	30⅞	30⅝	30⅝	— ⅞	30⅝
Maracaibo—Oil Exp.	1	16	16	16		16
Market St. Ry. pri. pf.	1	31½	31½	31½		31½
Market St. Ry. 2nd pf.	2	6¾	6¾	6¾		
Marland Oil	147	42⅜	39⅞	42¼	+ 1¾	42⅛
Marlin Rockwell (3¾b)	11	75½	75	75	— ½	73
Marmon Motor (4)	18	79⅞	78⅞	79		78½
Martin Parry	2	15⅛	15	15	— ⅛	14¼
Math. Alk Wks. pf. (7) AS	10	125	125	125	+ 2	123
May Dept. Stores (4)	18	92⅛	91	91	— 1	91
Maytag pf. war (3)	1	41⅝	41⅝	41⅝	+ ⅛	41⅜
McCall Corp. (4)	2	73½	73	73	— ½	72½
McCrory Stores (2) AS	110	109	108½	108½	— 1½	106½
McCrory St B (2)	3	112¾	112⅜	112⅜	— ⅛	112
McIntyre Porc. Min (1)	5	20	20	20	— ¼	19¼
McKeesport Tin. (4)	7	74	73⅛	73⅛	— ⅝	73
McKesson & Rob. (1.60)	12	57¾	56	56⅞	+ ⅞	55½
Melville Shoe (1.10)	2	62⅞	62	62		61½
Mengel Co.	5	27½	27	27	— ½	27
Metro-Gold. pf. (1.89)	4	26¼	25¾	25¾	— ¾	25¾
Mexican Seab. Oil	442	55	51¾	54	+ ¼	53⅝
Miami Copper (2)	160	54½	53⅛	54		53¾
Mid-Contin. Pet. (2)	111	35	33½	35	+ ⅞	34⅞
Middle States Oil	94	4⅞	4¼	4¾	+ ⅛	4⅝
Mid. States Oil ctf.	18	3½	3⅛	3¼	+ ⅛	3¼
Midland Steel Prod. pf. (12b)	8	255	251	255	— 1	251
Miller Rubber	27	28⅞	28	28	— ¼	28
Missouri, Kan. & Tex.	33	50	49¼	49⅞	— ¾	49¾
Missouri K. & Tex. pf. (7)	3	103½	103⅜	103½		103⅜
Missouri Pacific	15	81½	81⅛	81⅛	— ⅛	80½
Missouri Pacific pf. (5)	12	135⅞	135⅛	135⅝	— ⅛	135
Mohawk Cpt. Mills (2½)	23	75½	73½	74	— 1	73½
Montgomery Ward (2½)	303	132¼	127⅛	129¼	— 3	129
Moon Motor Car	8	6¾	6⅜	6½	+ ⅛	6½
Mother Lode Coalition (.40)	147	6	5⅝	5⅞		5⅞
Motion Pict. Capital	18	41⅜	38⅛	38⅜	— 1¾	38⅜
Moto Meter A	1	21⅞	21⅞	21⅞	— 1⅛	21½
Motor Prod. (2)	1	189	189	189	— 2¼	186
Motor Wheel (2)	5	45	44½	44½	— ⅜	44½
Mullins Mfg.	7	62¼	61½	62	— 1¼	61½
Mullins Mfg. pf. (7) AS	20	94	94	94	+ 1½	94
Munsingwear (3)	11	54⅛	54⅛	54⅛	+ ½	54
Murray Corp. Am.	69	75½	73¼	74¾	— ¼	74½
N						
Nash Motors (6)	96	107⅞	106	106½	— 1	106½
Nash., Chat. & St. Louis (7) AS	310	192½	191	191	— 1¼	190½
National Acme stpd. (1)	22	34¾	34	34	— ¾	33¾
Nat. Bellas Hess XD	2	64	64	64	+ 1	64
National Biscuit (7b)	2	180	178¼	178¼	— 1¾	178
Nat. Cash Reg. A (4b)	1657	148¾	141	142	— ½	141½
Nat. Dairy Prod. (3)	76	128½	126½	127¾	— 1¾	127
Nat. Dept. Stores	5	35¾	35⅛	35⅛		35⅛
Nat. Distill. Prod.	29	44¼	43¼	43¼	— 1	43
Nat. Distill. Prod. pf.	4	80½	79½	79½	— 1½	78½
Nat. Enam. & Stamping (1)	3	56	54⅞	54¼	— 1	54
National Lead (5)	35	173	165	169	+ 2¾	167
Nat. Lead pf. B (6) AS	100	118	118	118		118
Nat. Pow. & Lgt. (1)	168	58	55¾	56½	— ¾	56
Nat. Radiator	3	12⅜	11¼	12⅜	+ ⅜	11
Nat. Rys. Mex. 2d pf.	2	2¾	2¾	2¾	+ ¼	2⅛
National Supply (5a)	5	123	121¾	121¾	— 1½	120
National Surety (5)	5	133	129	130	— 5	132
National Tea (4)	7	82⅞	82	82½	— ½	82
Nevada Con. Copper (2)	618	62⅜	60¼	61⅜	— ½	61¼
New Orl., Tex. & Mex. (7) AS	110	135	134	134	— 1	134
New York Air Brake (3)	12	48⅞	48	48⅜	— ⅞	48¼
N. Y. Central (8)	74	189	187	188	— 2	190
N. Y., Chi. & St. L. (6)	3	134⅜	134⅛	134⅛	— 1⅜	134
N. Y., Chi. & St. L. pf. (6)	1	107	107	107	+ ½	106½
N. Y. Dock	1	47½	47½	47½	— ½	47½
N. Y. & Harlem (5) AS	50	305	301	301	— 4	301¼
N. Y., N. H. & Htfd. (4)	19	90⅞	89¼	89¼	— 1¼	89½
N. Y., N. H. & Htfd. pf. (7)	1	116	116	116	+ 1½	115¾
N. Y. Ont. & West.	6	28⅜	28¼	28¼	— ¾	28½
N. Y. Steam $6 pf. (6) AS	30	98⅜	98½	98½	— ¼	98⅛
Norfolk Sou. (3½b)	1	45	45	45	+ ½	43
Norfolk & West. (10b)	2	196¼	195	196¼	— ¼	195
North Amer. Co. (f)	25	103⅛	102⅛	102⅞	— ¼	102¾
North American pf. (3)	2	52⅛	52⅛	52⅛	— ⅛	52
North Am. Edis. pf. (6)	3	101	100⅝	101		101
North Ger. Lloyd	13	58⅜	58¼	58¼	+ ⅜	58¼
Northern Pacific (5)	15	107½	105¾	105⅞	— 1¼	105¾
Northern Pacific ctf. (5)	8	106	104¼	105¼	— ¾	105
Oil Well Supply	7	25	24¾	25	+ ½	25
Oil Well Sup. pf. (7) AS	30	100¼	100¼	100¼		100½
Omnibus Corp.	20	9	8	8¼	— ⅛	8¼
Otis Elevator (6a)	10	345	340	345	+ 9	345
Otis Elevator pf. (6) AS	30	123¾	123¾	123¾	— ¾	123¾
Otis Steel	37	47	46⅝	47	+ ¼	46⅞
Owens Bottle (4a)	19	94¾	94¾	94¾	— 1¼	94
Pac. Coast 2nd pf. AS	20	32	32	32		32
Pacific Gas & El. (2)	6	57½	57	57½	+ 1	57¾
Pacific Light (3)	6	80⅛	80	80	— 1	80
Pacific Mills AS	10	30¼	30¼	30¼	+ ¼	30¼
Pacific Oil stubs	31	1⅛	1⅛	1⅛		1⅛
Pacific Tel. & Tel. (7) AS	40	190	189	190	+ 2	185
Packard Motor (3½b)	150	141	137½	138½	— ⅛	138½
Pan-Am. Petroleum	8	47	46	47	+ ½	47
Pan-Am. Pet. B	194	48¼	45¾	48¼	+ 1¼	48⅛
Pan-Am. Western B	1	15⅛	15⅛	15⅛	+ ¼	15⅛
Panhandle Prod. & Refg.	50	13⅞	11½	12⅝	+ ⅞	12
Param. Fam. Lasky (3)	337	70½	69¼	70	— ½	69⅞
Park Utah Mines (.80)	58	12	11½	11⅝	— ½	11⅝
Pathe Exchange	38	11⅞	11½	11⅝	— ⅛	11⅝
Pathe Exch. A	3	24	23¾	24		23⅝
Patino M. & Ent. (2.92)	199	47⅜	45	45⅜	— ⅝	45⅛
Penick & Ford	8	49⅜	48¾	48⅞		48⅛
Penn Dixie Cement	2	19	19	19		18⅝
Penn Dixie pf. A (7)	2	84	84	84	— 1	84
Penn R. R. (3½)	46	77	76⅝	76⅞		76⅞
Pere Marquette (8b)	2	154	152½	152½	— 2½	150½
Pere Marq. pr. pf. (5), AS	10	100	100	100		100
Pet Milk (1½)	2	35⅜	35	35⅜	+ ⅜	35
Phil. & Rdg. C. & I. rts.	76	¾	½	½	— ¾	
Phila. Co. 6% pf. (3)	1	53⅜	53⅜	53⅜	+ ¾	52⅝
Phila. Rdg. Coal & Iron	38	23⅜	23½	23⅜	+ ¼	23⅜
Philip Morris (1)	16	17⅜	17⅛	17½		17½
Phillips Petrol. (2b)	162	43⅛	40¾	43⅛	+ 2⅛	42⅞
Pierce-Arrow, "A"	9	33⅛	32¾	32¾	— ⅜	32⅝
Pierce Oil	54	3¼	3	3¼	+ ¼	3⅛
Pierce Oil, pf.	31	50	48⅛	50	+ 1	49
Pierce Petrol	42	5½	5⅛	5⅜	+ ⅛	5¼
Pillsbury Flour (1.60)	8	55	54⅛	54⅛	— ⅜	54½
Pirelli Co. (2.88)	11	56	56	56	+ 1½	55½
Pittsburgh Coal	1	65⅛	65⅛	65⅛	— ⅛	65
Pittsburgh Steel, pf. (7), AS	20	97	97	97		98
Porto Ric.-Am. Tob., B	33	48⅜	46⅛	47	— 1¼	46¾
Postal Tel. & Cab. 7% pf. (7)	1	105	105	105	+ ¼	104½
Postum (3)	98	70½	69¾	70½	— ½	70½
Prairie Oil & Gas	53	62	60	62	+ ⅛	61¾
Prairie Pipe Line	32	57⅜	56⅛	57¼	— ⅜	56½
Pressed Steel Car	12	22⅜	22	22	— ⅝	22
Producers & Refiners	5	22½	21¾	22½	+ ¾	22⅛
Prod. & Ref., pf., AS	10	45	44	45	+ ⅝	45
Pub. Ser. Corp., N. J. (2.60)	74	84	72⅞	73¼	— ½	83½
Pub. Ser., N. J., 7% pf. (7)	1	122¾	122¾	122¾	+ 1¾	121
Pub. Ser., N. J., 6% pf. (6)	4	106	105⅛	106		105¼
Pub. Serv. N. J. rts	34	⅞	⅞	⅞		⅞
Pullman, Inc., new (4)	121	85⅞	84⅛	85	+ ¾	84¾
Pure Oil (1)	186	27¼	26	27¼	+ ⅝	27¼
Pure Oil, pf. (8), AS	20	113¼	113⅛	113¼	+ ¼	112½
Purity Bak. (3)	6	129	128⅞	129	— 2	128
R						
Radio, new	3723	95¾	92½	94	— 2¼	94
Radio pf. B	69	77½	77	77		77
Radio-Keith-Orph	83	36⅛	35⅛	35⅜	— ⅜	35⅜
Reading Co. (4)	26	107¼	106⅜	107	— ½	106½
Reading 1st pf. (2)	1	42	42	42		42
Real Silk Hos. Mills	21	79⅞	78¾	79	— ⅝	79
Real Silk Hos., pf (7), AS	50	98	98	98	+ ½	98
Reis & Co. R	3	12⅜	12⅜	12⅜	— ⅝	12⅜
Remington Rand	50	31⅜	31⅛	31¼	— ½	31¼
Rem. Rand 1st pf. (7)	1	93	93	93	— ½	90⅜
Rem. Rand 2d pf. (8)	2	93	93	93	— 4⅜	93
Reo Motor Car (1b)	35	29	28⅜	28⅜	— ½	28⅝
Republic Ir. & Steel (4)	65	96⅞	94⅜	94⅝	— 1¾	94⅜
Reynolds Spring	74	11⅛	9⅝	10⅛	+ ½	10¼
Reynolds Tob. B new	19	57⅝	57	57⅝	+ ⅝	57½
Rhine Westph. El. (1.92)	15	58¼	57¼	57⅝	+ ¼	57½
Richfield Oil Cal. (2)	110	46⅝	44⅛	46	+ ¼	45⅜
Rio Grande Oil	272	41⅛	37⅛	39½	+ 2	39½
Rossia Ins. (6½b)	20	302	288	302	+ 2¼	300
Royal Bak. Pow. (1)	7	33	32¾	32¾	— ¼	32¾
Royal Dutch N. Y. sh. (3.22)	7	52½	52¼	52½	+ ¼	52½
Rutland R. R. pf. (1)	2	65⅛	65	65	— 2	60
S						
Safeway Stores (3) XD	20	167	165	166½	+ ¾	165¾
Safeway St. 7% pf. (7) AS XD	120	106⅜	106½	106⅜	+ ⅝	104½
Safeway St. 6% pf. (6) AS XD	10	94½	94½	94½		94½
St. Joseph Lead (3b)	381	87⅞	84½	84⅞	— 1⅝	84¾
St. Louis San Fr. Ry. (8b)	16	115½	114⅛	114⅛	— ⅞	114
St. L. San Fr. pf. 2d pd	9	95	94¾	95		94¾
St. Louis Southwest	41	111½	110	110¾	+ ¾	110¾
Savage Arms (2)	2	45	45	45	— ⅝	44½
Schulte Ret. Stores (3½a)	48	32	31½	31¾	— ⅛	32½
Seaboard Air Line	17	18⅜	17⅞	18⅛	— 1⅛	18⅛
Seaboard Air Line pf.	1	21½	21½	21½	— 1½	21¾
Seagrave Corp. (1.20)	4	18⅜	18½	18⅜	+ ⅛	18½
Sears-Roebuck (2½a)	261	156⅞	155	155⅜	— 1⅛	155½
Seneca Copper	306	10½	9¾	9⅞	+ ⅛	9¾
Shattuck (F. G.) (2) XD	5	137¾	135¾	135¾	— ¾	134
Shell Union Oil (1.40)	550	29⅞	28⅜	29¾	+ ⅞	29½
Shubert Theater (5)	14	67⅛	66½	66⅝	— ⅛	66½
Simmons Co. (3)	41	93½	91½	92	— 1	92
Simms Petrol. (.40)	31	21⅜	21	21⅛	+ ⅜	21
Sinclair Con. Oil	2038	42¼	39	32⅛	+ 2½	42
Sinclair Con. Oil pf. (8)	2	110	110	110	+ ¼	109¼
Skelly Oil (2)	95	36⅞	35½	36⅝	+ 1½	36½
Snider Pack.	16	12¾	12	12	— 1	12⅛
Snider Pack. pf.	5	43	41¼	41⅝	— 1⅜	41¾
South. Cal. Edison (2)	7	60½	60	60	— ⅜	60
Southern Dairies A	2	35¾	35¾	35¾	— 1⅛	35½
Southern Pac. (6)	16	129¼	128½	129	— 1	129
South Porto R. Sug (2¼b)	8	37⅞	37⅜	37⅜	— ½	37¼
South. Railway (8)	9	147	146	146	— 1⅞	146
South. Ry. M. & O. ctfs. (4) AS	30	116	116	116	— 1	115
Spang Chalfant	10	45⅞	45⅞	45⅞	+ 1⅛	44
Spear & Co. pf. (7) AS	100	78	78	78		78
Spencer Kellogg (1.60)	1	39⅜	39¾	39¾		39
Spicer Mfg.	37	61¾	60¼	60½	— 1½	61
Spicer pf. A (3)	13	52½	52	52¼	+ ¼	51½
Spiegel May Stern (3)	13	107½	106	107½	+ 1	106
Stand. Com. Tob. (1)	5	35½	35	35¼	— ⅝	35
Stand. Gas & El. (3½)	20	89¼	88⅜	88¾	— ⅛	88¾
Stand. Gas & El. pf. (4)	1	64⅝	64⅝	64⅝	— ⅛	64½
Stand. Mill. pf. (6) AS	10	115¼	115¼	115¼	— ¾	115¼
Stand. Oil Calif. (2½a)	1353	81¼	75½	81	+ 4¾	80⅞
Stand. Oil N. J. (1)	975	55⅜	51⅞	55⅜	+ 2⅜	55⅛
Stand. Oil N. Y. (1.60)	651	43⅜	41⅛	43⅛	+ 1⅛	43⅛
Stand. Plate Glass	26	6⅝	6	6	— 1	6
Stand. Plate Glas pf. AS	60	23	22⅛	22⅞	+ 1⅞	21
Stand. San. (1.68)	13	49¾	49	49⅛	— ⅛	49
Stanley Co. of Am.	3	33⅛	33	33	— 2	33
Stewart-Warner Speed. (6)	22	136	134⅛	134¼	— 1⅝	134
Stromberg Carbur. (3a)	18	69⅝	67⅛	67⅞	— 1⅝	67½
Studebaker Corp. (5a)	31	87	86⅛	86⅝	— ⅛	86½
Submarine Boat	5	4	3⅝	3⅝		3⅝
Sun Oil Co. (1a)	16	62¼	60⅝	62¼	— ⅛	61½
Sun Oil pf. (6) AS	30	104½	104½	104½	— ¼	104
Superior Oil	770	10⅜	9⅛	10⅜	+ ⅜	10⅛
Superior Steel	5	48	47⅛	47⅛	— ⅝	45
Sweets Co. of Am. (1)	1	16	16	16		16
Symington	11	6	5⅛	6		5½
Symington A	12	15	14¾	14¾	— ½	14¾
T						
Tenn. Cop. & Ch. (1)	31	18⅞	18⅛	18¾		18⅛
Texas Corp. (3)	345	66⅜	64⅛	66⅛	+ 1	66⅜
Texas Corp. (50 pc. pd.)	6	65⅜	63⅛	65⅛	+ ¾	64⅝
Texas Gulf Sulphur (4)	209	76⅞	75	76	+ ¼	75½
Texas. Pac. Coal & Oil (2½)	345	23⅛	21⅝	23	+ 2	22⅞
Texas Pac. Land Tr. new	58	20	18⅝	19⅛	+ ⅛	19⅝
Thatcher Mfg.	9	23	22	23		21
Thatcher cvt. pf. (3.60)	1	44	44	44	+ 1	42
The Fair Co. (2.40)	24	44⅞	43	43½	+ 1	43⅜
The Fair pf. (7) AS	110	110	108½	110	+ 2⅛	110
Thompson (J. R.) Co. (3.60)	2	49½	48½	48½	— 1½	48½
Tide Water Asso. Oil	230	21½	20⅞	21⅛	+ ⅜	21⅛
Tide Water Asso. pf. (6)	2	88	87⅝	88		87⅝
Tide Water Oil (.80)	18	34	33	34	+ ⅛	33⅜
Timken Roll. Bearing	16	83¼	82⅝	83	— ⅝	82⅝
Tob. Prod. new (1.40)	84	20¼	19⅝	20		19⅞
Tob. Prod. A. new	49	21½	20⅞	21½		21
Transcontinental Oil	458	11⅞	10⅝	11⅝	+ 1	11⅜
Transue & Will. Steel (1)	11	50	47½	50	+ 1	50
Trico Prod. (2½)	95	50	47½	48⅝	+ ⅝	49
Twin City Rap. Tr.	1	50	50	50		49⅝
U						
Underwood-Elliott (4)	87	121	116	117½	— 1¼	117½
Union Carbide (6)	170	222¼	217¼	221⅛	+ 3¼	221⅛
Union Oil of Calif. (2)	129	52⅜	50⅛	52	+ 1⅛	52
Union Pacific (10)	19	219⅛	218	218	— 1½	218⅛
Union Pacific pf. (4)	4	83⅜	83⅜	83⅜	+ ⅜	83⅜
Union Tank Car (5)	6	140	138⅛	140	+ ⅜	139
United Biscuit (1.60)	13	48	46⅛	48	— ⅛	47⅛
United Cigar Stores (1)	7	24	23⅞	23⅞	— ⅛	23⅞
Unit. Cigar St. pf. (6)	4	101	101	101		100⅛
Un. Elec. Coal vt. ctfs. (3)	2	52⅛	52⅛	52⅛		52⅛
United Fruit (5½b)	10	140¾	140	140	— 1	138
United Paperbd.	2	21⅞	21	21	— ⅞	19
U. S. Cast Iron Pipe (2)	224	55⅛	51⅛	53⅜	— ⅛	53⅜
U. S. C. I. Pipe 1st pf. (1.20)	1	18	18	18	— ⅛	18
U. S. Distrib.	2	14⅝	14⅝	14⅝	— ⅛	14⅛
U. S. Distrib. pf. (7)	4	75	74⅞	75	+ 1⅝	74
Un. State Express	1	2⅛	2⅛	2⅛		2⅛
U. S. Hoffman Mach. (4)	6	41½	41	41	— ¼	40
U. S. Indust. Alcohol (6)	38	144⅛	142⅛	144⅛	+ 1⅛	143⅛
U. S. Leather	5	24⅜	24⅛	24⅛	— 1	24⅛
U. S. Leather A (4)	9	47	45	47		46
U. S. Realty & Imp. (4)	472	102⅞	99⅜	102	+ 3⅛	101⅜
U. S. Rubber	241	65	61⅝	63⅝	— 1⅛	62⅝
U. S. Rubber 1st pf.	2	89⅛	89⅛	89⅛	— ⅛	89
U. S. Smelt. & Ref. (3½)	186	72⅛	69⅜	71	— 1⅛	70
U. S. Smelt. & Ref. pf. (3½)	1	55	55	55	— 1	54
U. S. Steel (7)	958	188⅜	184⅜	186	— 1⅛	185⅜
U. S. Steel pf. (7)	12	143⅜	143⅜	143⅛		143⅛
V						
Univ. Pict. 1st pf. (3) AS	20	88⅛	88⅛	88⅛		88⅛
Univ. Pipe & Rad.	6	18⅞	18⅛	18⅜	— ⅛	18⅛
Util. Pow. & Lgt. A (2)	39	44⅛	43⅛	43⅛	— ⅛	43⅛
Vadsco Corp.	8	10⅜	10⅛	10⅜	+ ⅛	10⅛
Vadsco Corp. pf. (7)	1	70⅛	70⅛	70⅛	+ ⅛	70
Vanadium Corp. (4b)	64	103⅞	101½	102⅛	— 1⅜	102⅛
Van Raalte	2	30	30	30	+ 1	31
Van Raalte 1st pf. AS	160	75	73	75	+ 3½	75
Vick Chemical (4)	23	93⅞	92⅛	92⅛	+ ⅛	92⅛
Victor Talk. Mach. (4)	2	108	108	108	— 2	
Victor Talk pr. pf. (7)	1	113	113	113	— ⅛	113
Victor Talk. ctfs. (4)	11	185	185	185	— 5	
Virg. Caro. Chem.	15	20⅞	19½	19½	— 1	19½
V.-C. Chem. 6% ptc. pf. (6)	13	58⅜	56½	58	— ⅛	57½
W						
Waldorf System (1½) XD	15	24½	23¼	24	— ⅛	23½
Walworth Co. (1.20)	94	41⅜	40⅜	40⅝	— 1⅜	40⅜
Ward Bak. A (8) AS	20	50	50	50		48
Ward Bak. B	6	13¼	13	13	— ½	13
Ward Bak. pf. (7)	1	74	74	74	+ ½	74
Warner Bros. Pictures	668	124⅜	118⅜	123⅛	+ 3⅜	123⅛
Warner Bros. pf.	13	55⅜	53½	55⅜	+ 1⅝	55⅛
Warner Quinlan (2)	16	38	36⅝	37½	— ½	37⅛
Warren Fdy. & Pipe	9	24	23	23	— 1	22⅜
Weber & Heil (4)	3	73½	72	72	— 1⅜	71
Webster Eisenlohr	4	96	92	96	+ 1	91⅜
Webster Eisenlohr rts	6	16	15	16	+ ½	
Wesson Oil & Snowdrift (4)	11	45½	45	45	— ½	44
Wesson Oil & Snowdrift pf. (7)	1	110⅞	110⅞	110⅞	+ ⅛	110
Wesson Oil pf., new. (4)	3	72½	72½	72½	+ ⅛	
West. Dairy Prod. A (4)	2	55	55	55	— 1	54
West. Dairy Prod. B	2	31⅛	31⅜	31⅜	— ⅛	30
Western Maryland	54	47⅜	46	46⅛	— 1⅛	46⅛
Western Pacific	2	37	37	37	— ⅛	36⅜
Western Pacific pf.	2	60	60	60		60
West. Penn. El. 7% pf. (7) AS	110	108¼	108¼	108¼	+ ⅛	108
West. Penn. El. 6% pf. (6) AS	10	97	97	97		97
West. Penn. Pow. 7% pf. (7) AS	10	115	115	115	— ⅛	115
Western Union Tel. (8)	19	214½	212	212	— 2	212
Westingh. Air Br. (2)	26	52⅛	51⅛	51⅜	— ⅛	51
Westingh. El & Mfg. (4)	139	155⅛	153	153⅜	— 1⅝	153⅜
Weston Elec. Instrument	49	28⅜	27¼	27⅜		28⅛
White Eagle Oil (2)	10	37	37	37	— ¼	37
White Motor Co. (1)	9	49⅜	49⅛	49⅛	— ⅜	48⅛
White Rk. Min. Spg. ctf. (3a) XD	13	48⅛	47	48⅛	+ 1⅛	49⅛
White Sew. Machine	10	32	31	31	— 1⅛	31
White Sew. Mach. pf. (4)	4	53	53	53		52
Wilcox Oil & Gas	28	26½	24⅛	26	+ 2	23½
Wilcox Rich. A (2½) XD	9	46	45⅛	46	+ ⅞	45½
Wilcox Rich. B	5	45⅜	45	45⅜	— ⅛	45
Willys Overland (1.20)	84	29⅜	29⅛	29⅛	— ⅛	29⅜
Wilson & Co.	3	11⅛	11⅛	11⅛	+ ⅛	11
Wilson & Co., A	1	21⅜	21⅜	21⅜	— ⅛	21⅛
Wilson & Co. pf.	1	66	66	66	— ⅛	65
Woolworth Co. (6)	14	205¾	201⅜	203½	— 3½	203½
Worth Pump & M pf. A	1	84	84	84	+ ⅛	80
Wright Aero. (2)	29	275	269¼	271⅛	— 1⅛	271
Y						
Yellow Trk. & Coach	132	42⅞	40⅜	41⅜	— ⅜	41⅜
Yellow Trk. 7% pf.	1	88	88	88		87½
Young (L. A.) S. & W. (2½b)	47	62½	60	62	— 2	60
Youngstown Sh. & Tube (5)	29	124½	122½	123	— 1	123

Total sales, 5,190,570; previous day, 4,449,660; week ago, 3,330,050; year ago, 3,903,800. January 1 to date, 260,543,340; year ago, 154,967,700; two years ago, 120,698,400.

XD—Ex dividend. XR—Ex rights. AS—Actual sales. (a) Plus extras. (b) Including extras. (d) Partly stock. (f) 2½% quarterly in common stock. (h) Paid so far this year. (j) Payable in stock. (n) Payable 1-40 of a share in class A stock quarterly.

WE WILL SELL

2,000 Racquet Club 7s, 1933 @ 99.
10,000 Jefferson Apt. 6s, 1939 @ 93.
5,000 General Homes 7s, 1944 @ 97½.
2,000 Fairfax 1st Ref. Phila. 6½s, 1943 @ 96.
2,400 Fairfax Phila. 6½s, Gen'l Mortg., 1943 @ 86.
2,500 Low & Finance Gen'l Mortg. 6½s, 1943 @ 89.
500 Fairfax 1st Ref. Pittsburgh 6½s, 1943 @ 96.
50 Smith 7½ Pfd. @ 97½.
2,000 Wardman Collateral Trust 6s, 1931 @ 93.
5 Smith 7 Per Cent Pfd. @ 85.
100 City Club 7s, 1933 @ 96.
40 Vasco Pfd. @ 7.
500 Imperial Royalties Pfd. @ 1.40.

CAPITAL CITY CO.
509 Washington Bldg.
Phone Main 8291-8292.

Tax Refunded in Washington, D. C.

Foltis-Fischer
Incorporated

6½%-Sinking Fund, 10-Year Convertible Gold Notes Due 1939

Company operates a chain of 33 modern cafeterias in New York City and one in Newark, N. J.

Earnings to Aug. 31, 1928, after adjustments, are equal to 7.5 times interest requirements.

Notes are convertible into Common Stock of the Company at the rate of 39 shares per $1000 note for full term of notes.

Price 99½ and int., yielding 6.56%

Circular upon request

BROOKE, STOKES & CO.
Investment Bankers
732 Seventeenth St., N. W.
Main 2672

6% Unconditionally GUARANTEED

Your Investment Problem

Everyone with surplus funds has an investment problem whether he knows it or not. The investment of $500.00, to the man or woman who has accumulated that sum by careful saving, is as important as one hundred times that amount to the person having funds of such size.

Remember, that regardless of the amount of your capital, there is no sounder investment than our First Trust Notes secured by owner-occupied homes in nearby Maryland with a GUARANTEED yield of 6%.

Booklet upon request.

TITLE & INVESTMENT Co. OF MARYLAND Inc.
923 15th St. N.W.

APPLICATIONS INVITED for LOANS on IMPROVED PROPERTY

Located in the District of Columbia and adjacent Suburbs in Montgomery and Prince Georges Counties, Md.

5½%

INTEREST

Apply to

H. L. RUST COMPANY

LOAN CORRESPONDENT
The PRUDENTIAL INSURANCE COMPANY OF AMERICA

1001 15th St. N.W. Main 8100

We Take Pleasure in Announcing the Appointment of

MR. R. BASCOM BROUN, JR.,

who has been associated with us for nearly ten years, as Manager of our Washington office.

BAKER, WATTS & COMPANY

Members New York Stock Exchange
Baltimore Stock Exchange
Associate Members New York Curb Market

Calvert & Redwood Sts., Baltimore, Md. 815 Woodward Bldg., Washington, D. C.

Capital & Surplus $3,500,000.00

If Anything It's More Important

—that the small estate have conservation than the large estate.

¶ This being the case, even the man of modest fortune should leave a binding Will; and, more, he should appoint therein a Corporate Executor or Trustee, such as this company, to insure prompt, economical distribution of his estate.

Call and talk with our Trust Officer about this important subject.

National Savings & Trust Co.

The Oldest Savings Institution in the District of Columbia

63rd Year Cor. 15th and New York Ave.

Consult Us Regarding Your Maturing Mortgage

LONG-TERM REAL ESTATE LOANS

5½%

We Make First Mortgages on Homes, Apartments and Business Properties in the District of Columbia and Nearby Maryland and Virginia

RANDALL H. HAGNER & COMPANY, INC.

1321 Connecticut Avenue. Decatur 3600

Mortgage Loan Correspondent, New York Life Insurance Company

Notice of Right to Exchange Stock of

Universal Aviation Corporation

for Common Stock of

The Aviation Corporation

To the Holders of Common Stock of Universal Aviation Corporation:

The Aviation Corporation, a recently organized Delaware corporation with an authorized capital stock of 10,000,000 shares of no par value and all of one class, of which 2,000,000 shares were recently sold to the public at $20. per share, through a banking group headed by Lehman Brothers and W. A. Harriman & Co. Inc., has offered to issue and exchange its stock for the stock of Universal Aviation Corporation on a share for share basis, provided it can acquire 51% of the outstanding stock of Universal Aviation Corporation on or before May 20, 1929. This exchange has been unanimously approved and recommended by the Executive Committee of Universal Aviation Corporation.

The exchange must be effected through one of the following Depositaries:

THE COMMERCIAL NATIONAL BANK and TRUST COMPANY of NEW YORK;
MISSISSIPPI VALLEY TRUST COMPANY, St. Louis, Missouri;
FIRST TRUST AND SAVINGS BANK, Chicago, Illinois;
THE MINNESOTA LOAN AND TRUST COMPANY, Minneapolis, Minnesota.

Full information respecting the conditions of said offer and of the Proposal and Deposit Agreement under which the exchange must be effected can be obtained at the office of any one of the foregoing Depositaries, or, upon request, from George Heller, Secretary, Universal Aviation Corporation, 1138 Baker Building, Minneapolis, Minnesota, and this notice is given subject to all the terms and conditions of said Proposal and Deposit Agreement.

LOUIS H. PIPER, *President*
Universal Aviation Corporation

Dated: March 20, 1929.

SPORTS **The Washington Post.** SPORTS

WASHINGTON: THURSDAY, MARCH 21, 1929. 13

CRITICS LEAN TOWARD MACKS TO BEAT OUT YANKEES

Almost the Naked Truth

By JAMES S. COLLINS

NEW YORK, March 20—Announcement that athletic operations of Washington and Jefferson have been analyzed by Carnegie Foundation sport chemists and found to be free of artificial coloring, benzoate of soda, wood alcohol or whatever other deleterious substances they were looking for reveals that the foundation has been carefully investigating the practices of hundreds of colleges.

If their investigations really are thorough and the reports of them full and frank, the Carnegie authorities should be able to shed considerable light on the real part sport plays in the educational system. It won't require the employment of any bloodhounds to detect odoriferous practices at some institutions. It ought to do good to reveal them, if only to tip off other colleges to devices more ingenious than their own for capitalizing athletics.

Sports for Sports' Sake and Heart and Will Personified.

Likeliest of a string of pitchers now working out for the Brooklyn Prep Nine is John V. Dollard. When he walks out to the box to start his first game as a first string pitcher, he will reach a goal that has led him through tortuous paths. Six years ago he fell under a railroad train and lost both legs half way to the knee. Two years later, walking a bit uncertainly on artificial legs, he came out for the baseball team. Inability to field a bunt quickly cost him a no-hit game in one contest that he pitched for the second team. Since then he has practiced fielding and base running, so that now he is able to do both acceptably. He has a great arm, a great eye and, as it is really unnecessary to add, a great heart.

"Play Ball' Is Signal for Cubs' Versatile Pitcher to Quit.

Henry Grampp, it is revealed, has pitched daily for the Chicago Cubs for three years, yet he is not on the official roster of the club nor has his name ever appeared in a boxscore. Mr. Grampp's baseball toil is toil indeed, unrelieved by the zest of combat and the acclaim of fans. He is only a batting practice pitcher.

If the Cubs are to face Carl Mays, for instance, Mr. Grampp goes out there and throws up a few underhand balls to the Cub sluggers. If Alexander is expected to be the opposing pitcher, we are told, he gives an imitation of Alexander's style. If the imitation is at all effective, one would think that the Cubs could use his occasionally after the umpire calls, "play ball!" which is now Mr. Grampp's cue to call it a day and hie himself to the showers. Next to managing the Phillies, Mr. Grampp's seems the most unattractive job baseball has offered since an unsung hero filled a line on the Giants' pay roll as keeper of the late "Bugs" Raymond.

Credit Where Credit Is Due, Theory of "Bugs" Raymond.

Raymond's keeper was one of a triumvirate, composed of the sleuth, John J. McGraw and Mrs. Raymond. The job of handling "Bugs" was too big an order for all three of them combined. McGraw thought he was taking a big step toward the solution of the problem when he arranged to have all the pitcher's salary paid over to his wife. After a day or two of enforced sobriety Raymond, McGraw thought, was in condition to pitch.

"You go in there and pitch, Bugs," he told his hired man. Bugs pointed to the spot in the grandstand where his wife was sitting.

"Let her pitch, why don't you?" he roared. "You gave her all my booze money!"

Grand National Course Is Test of Horse's Heart.

No prize that racing has to offer is more eagerly sought than the winning of the Grand National, England's steeplechasing classic, which will be run near Liverpool Friday. If ever a course was devised to test a horse's heart, it is the one over which 40 horses are scheduled to run. "Scheduled" is right, for

CONTINUED ON PAGE 15, COLUMN 3.

Marines Bow In S. Atlantic Tourney

Woltz Five Win, 34-13; Celtics-Kennedys in Tonight's Feature.

Noel 100-Pound Team Victor in Overtime; Stewarts Score.

WHILE followers of the South Atlantic A. A. U. championship basket ball tournament, which The Washington Post is staging at the George Washington University Gymnasium, are picking the United Typewriter Grays and the Jewish Community Center to meet in the finals for the District unlimited title, the Woltz Photographers served notice on the remaining field that they must be reckoned with by outclassing the Quantico Marines by a 34-13 score.

Two other contenders meet tonight when the famed St. Mary's Celtics, of Alexandria, face the Kennedy Red Stars in the unlimited feature of another six-game program, which also includes a girls game between the Columbia A. C. and the Hyattsville High team. The Kennedys are the "dark horses" of the tournament, according to their rooters, who are backing them to take the Celtics in camp tonight.

Last night's games proved interesting and produced the first extra period contest of the tournament. The Noel House 130-pounders won the overtime game from the St. Thomas Five, after a terrific battle.

The 145-pound class games were thrillers. The Stewart Bros. Five stopped the Calvary Reds, 30 to 22. The Reds had only five players available and put up a brilliant battle. Ray Davidson, their star, is out-of-town with the Emerson Prep Five. St. Peter's took a hard-fought contest from the Crescents, 31 to 26 in the other game.

The Jewish Community Center 130-pounders won their thirty-first straight game and advanced to the semifinals by defeating the Boy's Club Standards, 19 to 14.

Woltz Five Impressive in 34-13 Win Over Marines.

Woltz Photographers displayed their potential strength last night, in the only unlimited clash carded, by completely overwhelming the Quantico Marines Quintet, 34 to 13.

The Devil Dogs were unable to find the hoop, getting but one basket during the first half, trailing, 17 to 3, as the second half got under way. Most of their shots rimmed the basket while the victors were piling up points. They found their true stride for a brief period in the third quarter, outscoring their rivals, but the rally was short lived.

Stewart and Heiss were the aggressors for the Woltz Team. Paul Brown, of scholastic fame, was brilliant on the defense. Huck and Ostrander led the Marine attack.

Woltz.	G	FG	P	Marines.	G	FG	P
Lafsky, lf	1	1	3	Cover, lf	0	0	0
Barnard, lf	0	0	0	Carmichael, lf	0	0	0
Stewart, rf	4	1	9	Huck, rf	2	0	4
Harrington, c	2	2	6	Williams, c	0	0	0
Brown, lg	3	1	7	Schultz, lg	0	1	1
Heiss, rg	2	5	9	Ostrander, rg	4	0	8
Totals	12	10	34	Totals	6	1	13

Referee—O. Mitchell.

Harris' Last-Minute Goals Win for Stewart Quintet.

"Sonny" Harris arose to the occasion last night and enabled the Stewart Bros. Quintet to survive in the 145-pound title quest when he contributed three baskets in uncanny rapidity in the final quarter to enable his team to triumph over the determined Calvary Reds Five, 30 to 22.

Until Harris contributed this trio

CONTINUED ON PAGE 15, COLUMN 6.

Believe It or Not. —By Ripley

JOHN TRUMBULL
famous American Poet
PASSED THE EXAMINATIONS AND WAS ADMITTED TO YALE WHEN ONLY 7½ YEARS OLD
JAPANESE PLUM TREE
ONE FOOT HIGH AND 1000 YEARS OLD
GENE SHERIDAN
PLAYED 5 BASEBALL GAMES IN 28 HOURS
Brooklyn, 1919
CROCODILES EGGS ARE NO BIGGER THAN DUCK'S EGGS - Yet the animals grow to be 30 feet long. - Ripley
THE BLUE WHALE IS THE LARGEST ANIMATE THING IN THE WORLD. — OFTEN REACHES A LENGTH OF 90 FEET.

On request, Cartoonist Ripley will send full proof and details of anything depicted by him.

Cubs Maul Tiger Hurlers in 13-3 Victory; Browns, Indians, Phillies and Macks Win

LOS ANGELES, Calif., March 20 (A.P.).—The Chicago Cubs clawed up the Detroit Tigers to the tune of 13 to 3 here today in the opening game of a series of five exhibition contests between the two major league outfits. The National Leaguers, favored to win the pennant in their circuit, slashed two Tiger hurlers for seventeen hits.

The Cubs fell upon Sorrell at the start of the game and before the smoke had cleared had piled up a nine-run lead in the first three frames. The Tigers got to Malone for three runs in the fifth, but that was the only inning in which the American Leaguers could bunch hits.

Hazen "Kiki" Cuyler, outfielder, poled a home run in the first inning that gave the Cubs their first tally. The circuit clout was the longest ever seen here.

Detroit (A.)	000	030	000—3 11 4
Chicago (N.)	126	002	20x—13 17 3

Sorrell, Carroll and Shead, Woodall; Malone, Root and Gonzales.

Giants Get Morning Workout, But Rain Halts Game.

San Antonio, Tex., March 20 (U.P.).—A downpour of rain cut short the scheduled practice game of the New York Giants with St. Mary's College this afternoon in the second inning. At that time the Giants were leading, 7 to 1. McGraw held the usual morning workout and spent an hour instructing the team in cut-off plays on throws from the outfield.

Old Alex Not as Seriously Hurt as First Thought.

Avon Park, Fla., March 20 (U.P.).—The injury Grover Alexander sustained when struck on the elbow by a batted ball Tuesday is not as severe as was first feared, Manager Southworth, of the St. Louis Cardinals, announced today. The veteran hurler worked for ten minutes in the regular practice today, and his arm, although sore, is improving. Haid and Bell will pitch three innings each against the Phillies Thursday, Southworth said, with either Chapman or Brown as the other choice.

Phillies Down Robins for First Time, 6 to 5.

Clearwater, Fla., March 20 (U.P.).—The Brooklyn Dodgers lost their first encounter with another major league team today, bowing to the Philadelphia Phillies in an exhibition game, 6 to 5. The Phillies trailed until the eighth inning, when five runs gave them a commanding lead. A three-run rally in the last of the same inning fell one short of tying the score for the Dodgers.

Philadelphia (N. L.)	000	100	050—6 8 4
Brooklyn (N. L.)	200	000	030—5 7 3

Sweetland, Durham, Green and Davis. Susee; Clark, Moss, Koupal and DeBerry.

Braves Send Plansky To Providence Team

Special to The Washington Post.

ST. PETERSBURG, Fla., March 20.—Anthony (Tony) Plansky, former all-around star athlete at Georgetown University, Washington, D. C., today was released along with three other recruits by the Boston Braves to Providence, of the Eastern League. Plansky had been here from the start of the training season.

Signed by Judge Emil Fuchs, president-manager, two months ago on the recommendation of his former coach, John D. O'Reilly, Plansky was considered a good prospect as a pitcher and outfielder. He is chiefly in need of seasoning as since he left Georgetown in 1926 he has played very little baseball.

While at Georgetown, Plansky did not indulge in the diamond game except on a few occasions when he pitched, but then he showed flashes of promise both as a flinger and as a hitter. He confined his athletic activities at the Hilltop mostly to track and football.

Big League Holdouts Now Reduced to Six

New York, March 20 (United Press). Only six major league players are unsigned, a check-up by the United Press revealed today.

Paul Waner, Pittsburgh outfielder, is the most prominent of the holdouts. He is demanding a salary of $18,000 from the Pirates.

Other unsigned players are Frank McGowan, St. Louis Browns outfielder; Bill Clarkson, Boston Braves pitcher; Ernie Orsatti, St. Louis Cardinals outfielder; Val Picinich and Hugh McMullen, Cincinnati Reds catchers.

Derby to Be Radioed At Four Points on Course

New York, March 20 (U.P.).—The Kentucky Derby at Churchill Downs May 18 will be broadcast over a coast-to-coast network, the National Broadcasting Co. announced tonight.

Microphones will be stationed in four specially constructed booths at various points around the infield and the announcer at each will describe the progress of the race as the field comes within his range of vision. This, according to the N. B. C., is the most elaborate set-up ever undertaken for the broadcasting of a horse race.

Pladner Unable to Make Flyweight Limit, Claim

(Associated Press.)

It may develop the New York State Athletic Commission was a trifle hasty in extending recognition to "Spider" Pladner, the sensational little Frenchman, as flyweight champion of the world. Not that the "Spider" has failed to earn this recognition in beating Schwartz, Hill and Genaro, but it is doubtful whether he can any longer make the 112-pound class limit.

The word from Paris, in fact, is that neither boxer actually made this limit for the fight in which Pladner scored a 47-second knockout over Frankie Genaro, of New York. The official weighing-in was secret, by mutual agreement. Pladner, say the French critics, will fight henceforth as a bantam. Regardless of his weight, however, he retains a wallop.

LAKELAND, Fla., March 20 (A.P.).—The St. Louis Browns suffered their first defeat of the spring training season here this afternoon when they were nosed out by the Columbus Team of the American Association, 3 to 2. President Phil Ball, of the Browns, witnessed the game.

A double by Neis, Columbus center fielder, followed by two sacrifices, gave Columbus the winning run in the sixth. Schulte, outfielder, was the star performer for the Browns, collecting three of his team's six hits.

St. Louis (A.)	020	000	000—2 6 1
Columbus (A.A.)	002	001	00x—3 6 0

Batteries—Collins, Ogden and Ferrell, Manion; Jablonowski, Harris and Shinault, Dankratz.

Rain Halts Game Between White Sox and Steers.

Dallas, Tex., March 20 (U.P.).—The Chicago White Sox and the Dallas Steers were tied at 3-all when the rain stopped their exhibition game here today at the end of the first half of the fourth inning. Adkins and Berg worked for the Sox. The rain also spoiled the afternoon for a large number of women, who were attracted by the first free gate of the training camp season.

Lind and Averill Figure Strong in Indian Win.

New Orleans, La., March 20 (A.P.).—Carl Linds scratch hit with two men down in the ninth inning brought in the run that gave the Cleveland Indians a 4-to-3 victory over the New Orleans Pelicans today. It was the third straight defeat of the Pels.

Earl Averill, however, played the stellar role consistently, driving in two runs on a double and a single and playing sensationally in center field.

Cleveland (A.)	001	100	011—4 11 2
New Orleans (S. A.)	000	010	110—3 10 0

C. Brown and Hartley; Hotard and Mandinger.

Red Sox Idle; Carrigan Holds Skull Practice.

Bradenton, Fla., March 20 (U.P.).—The Boston Red Sox had their first enforced rest of the season today when rain prevented the regular workout. Skull practice was conducted by Manager Carrigan, with emphasis laid on the mental attitude of the rookies.

Athletics Come from Behind to Trounce Reds.

Orlando, Fla., March 20 (U.P.).—Overcoming a three-run lead established by the Reds in the first inning, the Philadelphia Athletics defeated Cincinnati in an exhibition game today, 7 to 5. The Athletics used Breckenridge and Walberg on the mound and the pair were touched for an even dozen hits. The winners made thirteen hits.

Nats' Hurlers Face Longer Shifts

Only Weaver, Brown to Oppose Robins in Battle Today.

Nats to Quit Tampa if City Council Enforces Contract.

By FRANK H. YOUNG
(Staff Correspondent of The Post).

TAMPA, March 21.—Because of a heavy diamond, the result of last night's rain, the Washington pitchers were unable to do their usual hurling to the batters this morning, and all reported so well rested tonight, especially with respect to their salary wings, that Manager Johnson has decided that from now on they will be asked to take longer shifts in games.

This decision becomes effective tomorrow, when the Nationals battle the Brooklyn Robins at Clear Water, with Big Jim Weaver and Lloyd Brown slated to work four and five innings, respectively, unless it becomes necessary to remove one or both.

In the past, it has been the custom not to ask the flingers to go more than five innings before the regular season starts, and Johnson himself declares that he had no trouble practically doubling the assignment when called upon to go the route after the schedule opened. Some of the pitchers, however, have asked that the longer shifts start early, and that before the series with the Giants ends they be left on the hill for six or seven rounds, and the chances are that Johnson will accommodate them.

Only 3 Open Dates for Nats Until Regular Season Opens.

For the time being, however, it is his plan to let one hurler work four frames and the other five. Not only will this help develop the flingers' arms, but it also will make Johnson's job easier, as, with only seven pitchers at camp, a busy "grape fruit" league season with batting practice also having to be provided for, found him somewhat puzzled. Even with two hurlers a game there will be plenty of work. From next Saturday on there will be games every day except three until the American League season opens.

President Clark Griffith this morning conferred with the Tampa officials regarding continuing training here each spring, but no decision for the simple reason that one technical obstacle had to be overcome before the Nats' owner was willing to talk business at all. In his previous contract which, it seems, expired after the 1928 training season, there is a provision that the Nationals must pay the city a per centage of the earnings of all exhibition games played here. Griffith was told, he said, that this clause could be ignored.

The present mayor, who was not in office when the original contract was drawn up, knows nothing of this waiver and although favorable to granting it, feels that the city council should pass on the question. Consequently, things are at a standstill until the council takes action.

Nats to Quit Tampa if City Enforces Contract.

Should this body fail to uphold Griffith's contention and demand the "take" from the time the contract was in force, the chances are that the Nationals will decide to seek another training camp next season. On the other hand, should the decision favor the Nats, then the Washington Club owner will continue negotiations which involve, among other things, some unusual expenses assessed the Nats this spring and the waiving of its territorial rights by the Tampa Southeastern League Club.

And, as the owners of the Smokers have intimated that they intend to hold their ground in the controversy, unless a compromise of some kind is effected, indications are that the Nats will bid permanent adieu to Tampa.

Catcher Spencer Reports, Ready for Duty.

Catcher Roy Spencer, of Indianapolis, recently declared a free agent by Judge Landis and signed by the Washington Club, reported here at noon today. He has been training regularly with the Indians and reports that he is ready to go to work right now.

"Red" Sweeney, right-handed pitcher, who performed here last year and was given his unconditional release, worked out with the Nationals this morning. He is a tall, rangy fellow. He was with the Cincinnati Reds last spring, but

CONTINUED ON PAGE 15, COLUMN 8.

PARLEY OF MAGNATES AT TAMPA IS SEEN AS MOVE AGAINST LANDIS

Special to The Washington Post.

TAMPA, Fla., March 20.—Storm clouds that bode no good for Baseball Commissioner Kenesaw M. Landis are gathering in Tampa, or it may be just a coincidence that Magnates Clark Griffith, of the Nats; Col. Jacob Ruppert, of the Yankees, and Phill Ball and L. P. McEvoy, of the Browns, are here tonight with their heads very close together.

The Nats, the Yankees and the Browns are the three American League clubs who were forced to turn loose ball players as free agents as a result of Landis' ruling on "undercover" deals last week. The magnates would not say that the gathering at Griffith's winter heath was other than a friendly visit, but at least one raised eyebrow greeted this explanation.

The better guess is that some plan for counter action caused Ruppert to come on from St. Petersburg and Ball and McEvoy to cross the State from West Palm Beach. The Nats lost Pitcher Guy Cantrell and Outfielder Melburn Simons by Landis' ruling and the Yanks are forced to free Pitcher Ed Wells. The Browns incurred the loss of Pitcher Ernie Wingard, and none of the magnates have commended Landis for his action, while at least one, Griffith, waxed hotly indignant.

BRITISH BOAT LEADS WITH WOOD OUT

Segrave Wins Opening Heat After Mishap to Miss America.

MIAMI BEACH, Fla., March 20 (A.P.).—Luck broke against Gar Wood, ace of American speed boat pilots, and his Miss America VII today, and Maj. H. O. D. Segrave, British driver, in his Miss England loafed to an easy victory in the first heat of their match with an average speed for the 12 miles of 59.238 miles per hour.

Wood, driving the record holding craft, roared out into a lead early in the race.

A broken steering quadrant forced the Miss America, which holds the world's record for speed boats of 92.838 miles per hour, out of the race on the back stretch of the two-mile course on the third lap. When the accident forced him out, Wood had a half a lap lead over the invader, who seeks to dethrone him as king of speed-boat pilots.

Craft in Shape to Resume Today, Wood Declares.

Seeing his opponent disabled, and out of the race, the Englishman throttled down his motors and finished out the race in 12 minutes 9.38 seconds. Wood announced tonight his craft would be in shape by the time the starter's gun barks tomorrow.

The race was the climax of the first day's program of the sixteenth annual Miami Beach Yacht Club Regatta, and thousands lined the shores of Biscayne Bay and the docks, or sat in anchored craft along the two-mile course.

Miss America, in a swirl of spray, leaped away from Miss England to take a short lead within 100 yards of the starting line.

As Miss America rounded the first turn, fire belched from her vertical exhaust pipes above the cloud of spray that followed her. Miss England swerved to the outside to miss the backwash of Wood's boat, and was lagging ten lengths behind as the American defender sped along the back stretch of the course.

Miss England 8 Lengths Behind Until Mishap.

Miss England picked up speed as she rounded the turn to cross the line for the first time, and held to the ten lengths distance as they rounded the turn into the back stretch of the second lap. Here the English challenger picked up a little and had taken up a quarter of her disadvantage when she crossed the line at the end of the second lap.

It was at the next turn several hundred yards from the judges' stand that the steering quadrant on Wood's defending craft broke, disabling him for the rest of the race. Wood's speed for his two laps was clocked to average 64.952 miles an hour, which was in excess of any lap time registered by the English pilot.

Segrave's average speed was 59.228.

STEWARTS SEEK GAME.

The Stewart Bros. Basket Ball Team would like to schedule a game with a 145-pound or unlimited quintet, to be played at Central High School tonight at 8 o'clock. Arrangements may be made at Silver Spring 454.

Athletics Find Favor With Experts

Picked to Win by 4 of 5 Voting; Superior Pitching Seen.

Reorganized Infield and Pitching Are New York "Ifs."

By ALAN J. GOULD
(Associated Press Sports Editor).

NEW YORK, March 20 (A.P.).—It may not be altogether significant when the experts and the "wise money" disagree, but it is at least worth looking into.

The New York Yankees are coupled with the Chicago Cubs in Wall street as cofavorites to win the major league flags, but, on the face of early returns, there is a distinct tendency among the newspaper critics to swing over to the Athletics in the forthcoming American League chase.

This drift may not last, nor may it be considered just yet as entirely representative, but it is too pronounced now to be overlooked. It may be almost startling to supporters of the Yankees to discover that an average of four out of five experts so far casting their ballots have selected the Athletics in preference to the world's champions.

Disappointment of Macks of Past 2 Years Recalled.

Predictions that bloom in the spring sometimes wither by autumn. The Athletics, after calling Cobb and Speaker to colors, were hot favorites in 1927 only to be subdued by the bats of Ruth, Gehrig and company. Connie Mack's energetic young men had another big chance last year, but blew it away when it came to a hand-to-hand grapple with the champions at the Yankee Stadium in September.

As long as the natural Yankee power is on the field, apt to bust loose at any moment, the champions will, as the saying goes, "take a lot of beating." Nevertheless, the critics consider that a number of "ifs," concerned chiefly with the outcome of the Yankee infield reorganization and the recovery of such pitching talent as Pennock and Moore, are attached to the champions' prospects. Mack's superior pitching strength, the experts reason, may turn the scales in his favor.

Wall Street Odds See Race Between Two Clubs.

There has not been any substantial shift in Wall street views of the baseball races, but the latest quoted odds make it clear that two-club race on the American League and four-club scramble in the National is anticipated by the "wise money."

The Athletics are indicated as the chief threat of the Yankees, while the Giants, Pirates and Cardinals are bracketed as equal threats to the favored Cubs. Here's how the clubs are quoted:

NAT. LEAGUE.		AM. LEAGUE.	
Cubs	11 to 10	Yankees	1 to 1
Giants	2½ to 1	Athletics	5 to 4
Pirates	2½ to 1	Browns	8 to 1
Cardinals	2½ to 1	Tigers	8 to 1
Reds	6 to 1	Nats	9 to 1
Braves	15 to 1	Indians	15 to 1
Robins	15 to 1	White Sox	15 to 1
Phillies	50 to 1	Red Sox	40 to 1

90 Golf Aces to Start $15,000 Open Today

Miami Beach, Fla., March 20 (A.P.).—Ninety of America's most prominent golfers have registered for the qualifying round in their search for honors and a portion of the $15,000 La Gorce open golf tournament purse. Qualifying play begins here tomorrow.

The list of seekers for championship honors is headed by many of America's greatest champions, among them Walter Hagen, British open champion; Johnny Farrell, national open champion; Gene Sarazen, former open champion; Horton Smith, sensational Joplin, Mo., youngster; "Wild Bill" Mehlhorn, who burned up Western and Middle Western courses this winter; Wilfred Reid, Detroit pro, and a healthy group of contenders.

Dunlaps *for* Spring

In the Newest Hues

FOR your Easter outfit, choose one of the new shapes of Dunlap Hats in Crystal, Doe, Ecru, Grey-lag or Pearl. Color harmony is the keynote of dress-distinction this season and a Dunlap bows to no other hat for style and unquestionable quality.

$8.50 to $20

WEST MEN'S WEAR
Sidney West (INCORPORATED)
14th and G Streets N.W.
EUGENE C. GOTT—PRESIDENT

$10 CAMP SITES

These 10 x 20-foot tracts are near the boat landing at Marshall Hall, Md., 15 miles from Washington. Water, parking space, etc., are provided. The price is $10, including a warranty deed.

Write
Box 3, Wash. Post
For Full Information.

WOODWARD & LOTHROP
THE MEN'S STORE, Second Floor.

Arnold Glove Grip Sport Oxfords

The Oxford That Happily Unites Style With Comfort

$10

Come in and try on a pair of these fine Elkskin Golf or Sports Oxfords, and actually feel the natural support in the arch, made possible only by the Special Glove Grip feature. With all their comfort and superior fit, they are smartly styled, of fine elkskin (tan elkskin trimmed), with plytex rubber sole and heel.

THE MEN'S STORE, SECOND FLOOR.

Comfortable Attire When It's Time to Retire

French Middy Pajamas

The new Faultless no-belt style sleeping garments with webbing waist and a collar of woven madras. Slip on like a sweater with only one button at the throat.

$3.50

Finest quality shirts expertly fitted and custom made in our own workshop from your choice of exclusive new Spring fabrics.

Philip T. Hall, Inc.
729 14th St. N.W.
James C. Dulin, President. Keith D. Prior, V. P.

LOUGHRAN BLOCKING WALKER'S PATH TO THIRD TITLE

Bid for Glory Scheduled Mar. 28

Fitzsimmons Is Only Man to Earn 3 Ring Championships.

Bout Looms as "Good Little Man Against Good Big Man."

By BERT DEMBY
(United Press Staff Correspondent).

CHICAGO, March 19 (U.P.).—Already having held two titles, Mickey Walker next week will go after the honor which has defied boxers since the days of old Bob Fitzsimmons—the possession of a third ring championship.

Mickey hopes to add the light-heavyweight title to his trophies by whipping Champion Tommy Loughran here March 28. He already has held the welterweight championship and is the present middleweight champion.

To take a place alongside Fitzsimmons as a three-title man, Walker must surmount a difficult obstacle when he meets Loughran. Tommy doubtless is the best man in his class and since Walker appears to be the best of the middleweights the bout seems to be the old story of a good little man against a good big man. Walker probably will scale around 164 pounds, while Loughran will be within a pound of the 175-pound light-heavyweight limit.

Mickey Hopes to Overcome Disadvantage With Speed.

Mickey hopes to overcome this disadvantage with speed, but Loughran himself is anything but slow. Walker several times has demonstrated he is a one-punch knockout man, notably in his bout with Mike McTigue. Mickey hit Mike just one punch on the jaw as the fight opened, and the Irishman was out for several minutes.

Walker reached the middleweight heights after a stormy career. He beat Jack Britton for the welterweight title back in 1922 and for four years was the class of the welters. Then he lost to Pete Latzo in Scranton, Pa., despite his being a favorite.

There were some hints which attributed Mickey's defeat to California "night life" but be that as it may Walker came back a few months later as a middleweight and immediately became a title contender. He climaxed his middleweight efforts by beating Tiger Flowers for the championship.

Although there are some who still contend that Flowers won by a mile Mickey proved in the fight that he can take it and the ability to take it may be a prime asset in the Loughran fight.

Kearns in Walker's Corner, Will be Distinct Advantage.

Another advantage Mickey will have is the sagacity of Jack Karns, one of the shrewdest managers in the country and as good a "corner man" as there is in the game.

It has been Kearns' dream to develop Mickey into a heavyweight champion, but the latter so far, has not put on enough weight for that. However, Loughran has been clamoring for heavyweight bouts and if Mickey whips him it would not be surprising to see Kearns yet try to put enough weight on Walker to go after the heavyweights.

Loughran thinks he can whip any of the heavyweight contenders and it doubtless is true that he can whip many of them. Like Chuck Wiggins he is not claiming the heavyweight title but would like to meet some of the contenders. Chuck's words along these lines aptly describe Tommy's attitude. Says Chuck:

"That guy Tunney left a lotta guys thinkin' they oughta be champion. I ain't claimin' any championship for myself but I bet I can knock the slats out of a lot of guys that are."

Mickey, if Winner, Could Lose Two Titles in One Bout.

If Mickey whips Loughran he will find himself in a queer predicament when he attempts to defend his middleweight title again. Fighting a middleweight contender in a championship fight, Walker would be defending both titles and would lose both if a middleweight defeated him.

He is in a position with the National Boxing Association right now which makes it compulsory that he must defend his middleweight crown by September. The association would not sanction the Walker-Loughran fight until Mickey guaranteed by a $10,000 forfeit that he would defend his middleweight title by September.

That means, if Walker wins, that Ace Hudkins, Mickey's probable middleweight opponent this summer, will get a crack at two titles instead of one.

KEENEY PARK RESULTS.

FIRST RACE— Four furlongs: purse, $800; claiming; for maiden 2-year-olds. Marados, 104 (Convey), 5 to 1, 2 to 1, even; Texas Longhorn, 102 (Knight), 5 to 1, 5 to 2; Chicago Lad, 102 (Greenwood), 6 to 5. Time, 0:51 2-5. Margaret Helen, Florence May, Flor Del Mal, Margaret Buchanan, George Van S. also ran.

SECOND RACE—Mile and seventy yards; Purse, $800; claiming; for 4-year-olds and upward. Field Marshall, 114 (Guerra), 7 to 1, 3 to 1, 8 to 5; Prig, 114 (D. Smith), even, 1 to 2; Sucky, 100 (Horn), 6 to 5. Time, 1:50 3-5. Goldmark, Friend, Indian, Isabella, Denny Cooney also ran.

THIRD RACE—Six furlongs; purse, $800; claiming; for 3-year-olds and upward. Corral Boss, 106 (Mergler), 6 to 1, 2 to 1, 4 to 5; Son Ami, 115 (Convey), 7 to 5, 1 to 2; Cleora, 105 (Knight), out. Time, 1:17. Red Leather, Oakland, Grand Bey also ran.

FOURTH RACE—One mile; purse, $800; claiming; for 3-year-olds and upward. Congo II, 110 (Knight), 16 to 5, 3 to 5, out; Sixty, 115 (Fisher), 1 to 4, out; Golden Volt, 119 (Leyland), out. Time, 1:43 4-5. (New track record). Nick Cullop also ran.

FIFTH RACE—Six furlongs; purse, $800; claiming; for 3-year-olds and upward. Clarifier, 117 (Knight), 9 to 2, 8 to 5, 3 to 5; The Doctor, 97 (Edwards), 1 to 2, out; Architect, 118 (Leyland), 6 to 1. Time, 1:15. Hazel Gumberta, Recognition, Rainstorm, Runmaid also ran.

SIXTH RACE—Mile and seventy yards; purse, $800; claiming; for 4-year-olds and upward. Shepherd of the Hills, 109 (Edwards), 5 to 1, 8 to 5, 3 to 5; By Way, 109 (Knight), 1 to 2, out; By Gosh, 114 (Ralls), 8 to 5. Time, 1:50. Trolis, Storm Maiden, Miss Lou, Captain Martin, War Grail also ran.

Jimmie's BARBER SHOP
Riggs Bk. Bldg., 14th & Park rd.
NOW OPEN SUNDAYS, 9 a. m. to noon.
Daily, 8 a. m. to 9 p. m.
Saturday, 8 a. m. to 10 p. m.
Ladies' and Gents' Haircut, 50c.
Children's Hair Cutting, 40c.

LOANS HORNING
Diamonds, Watches, Jewelry
South End of Highway Bridge
(Opp. Washington Monument)

The Linguists. —By H. T. Webster

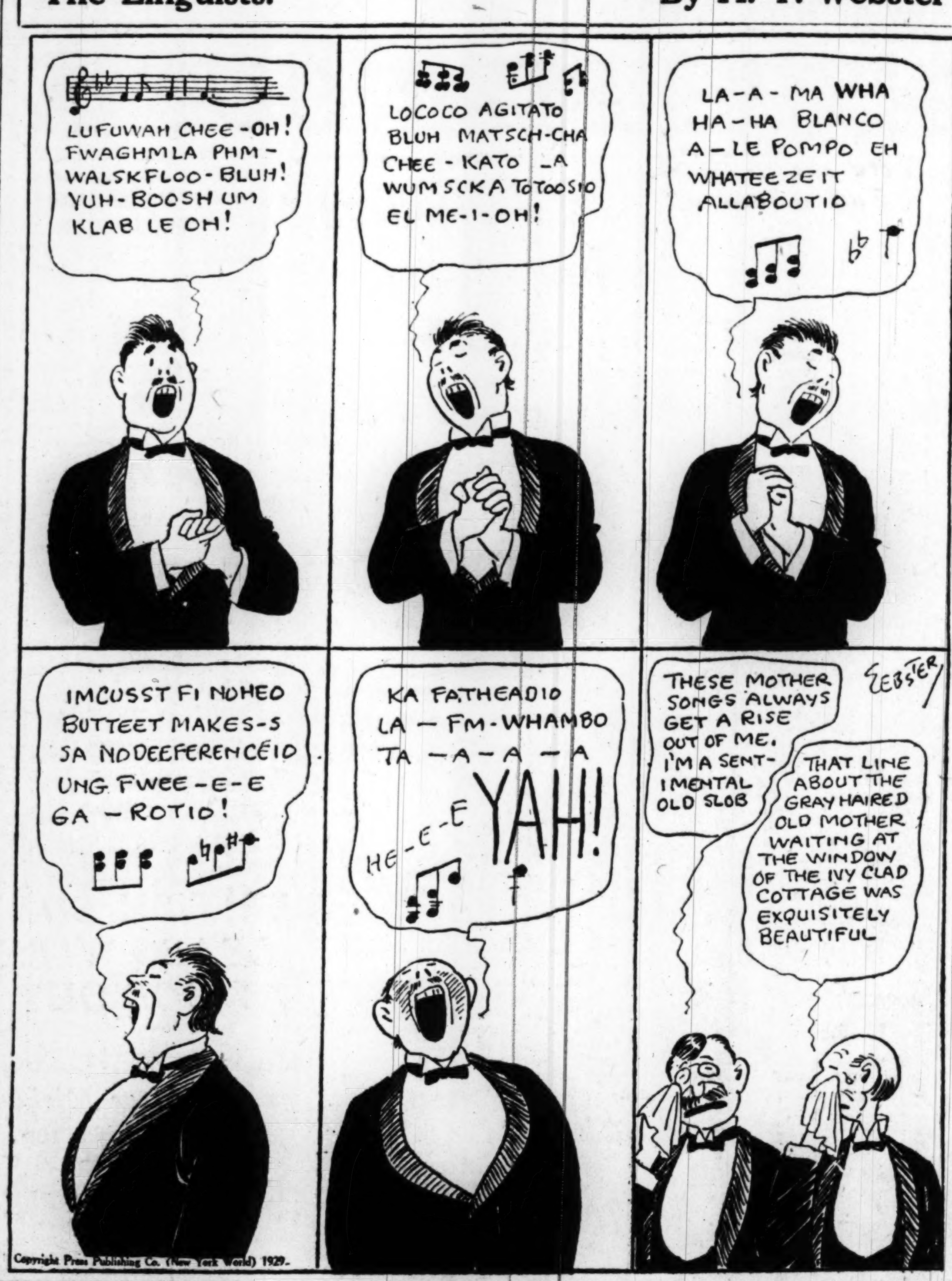

JEFFERSON PARK, LA., CHART, MARCH 20, 1929.

(Associated Press.)

WEATHER, CLEAR. TRACK, FAST.

FIRST RACE—Three and one-half furlongs. Purse, $1,000; claiming. For 2-year-olds. Start good. Won easily; place, driving. Went to post at 2:04. Off at 2:09. Winner, B. B. Rice's b. f. (2), by American Ace—Tidy. Trained by owner. Value to winner, $700; second, $175; third, $100; fourth, $25. Time, 0:23 3-5, 0:35 2-5, 0:41 4-5.

Horses	Wgt.	Post	Start	Stretch	Finish	Jockeys	Straight
TIDY AMERICAN	98	1	1	$1^{1½}$	$1^{1½}$	Cavens	$11.00
DOROTHY LEE	118	11	4	2½	$2^{1½}$	Stamper	4.95
PAULINE BUTLER	110	8	2	$3^{1½}$	$3^{1½}$	Finnerty	10.85
MARY VIRGINIA	109	5	3	4^{3}	4^{2}	J. Smith	1.60
ASGO	106½	4	7	5½	5^{2}	Malley	42.10
SUMA	103	7	6	6½	6^{1}	Shropshire	5.85
THELMA L.	110	6	8	$7^{1½}$	7^{2}	Halbert	3.45
MABEL BASIL	110	12	5	8^{2}	8^{3}	Anderson	43.25
ROSE CECELIA	104½	3	9	9½	9^{2}	Deprema	67.20
PINK BLOSSOM	103	10	12	10^{2}	10^{h}	Fowler	116.90
WINNING CARD	114	2	10	11^{2}	11^{3}	L. Morris	114.55
FORGOT	110	9	11	12	12	Fator	142.20

Overweight—ROSE CECELIA, 1½; ASGO, 2½; MABEL BASIL, 1.

Two-dollar mutuels paid—TIDY AMERICAN, $24.00, $11.40, $6.00; DOROTHY LEE, $8.50, $4.00; PAULINE BUTLER, $5.30.

TIDY AMERICAN broke running, displayed excellent speed, saved ground all the way and held on gamely. DOROTHY LEE swerved badly in the stretch, forcing Smith, on MARY VIRGINIA, to take up abruptly. PAULINE BUTLER tired in the last sixteenth. MARY VIRGINIA was going well when she suffered interference.

SECOND RACE—Six furlongs. Purse, $1,000; claiming. For 4-year-olds and upward. Start good. Won easily; place, same. Went to post at 2:34½. Off at 2:37. Winner, G. Demerest's b. g. (6), by Vindex—The Lost Bird. Trained by A. E. Van Ree. Value to winner, $700; second, $175; third, $100; fourth, $25. Time, 0:23 3-5, 0:47 4-5, 1:14 1-5.

Horses	Wgt.	Post	St.	¼	½	Str.	Fin.	Jockeys	Straight
PHEASANT	113	12	4	$3^{1½}$	1½	1½	$1^{1½}$	Cavens	$3.65
PIPESTEM	108	9	8	5^{h}	3^{2}	2^{2}	2^{3}	Malley	1.20
OMNIA	118	7	1	1½	2½	3^{2}	3^{1}	J. Smith	12.70
LOUISVILLE LOU	108	11	10	9^{2}	5^{1}	4^{1}	4^{1}	Fisher	11.30
BOLTON	113	2	3	2½	4^{2}	5^{1}	5^{2}	Watson	28.60
GUILLOTINE	115	8	9	10^{2}	8^{2}	6^{1}	6^{1}	Shropshire	145.20
SUN RANGER	115	1	12	11^{2}	9^{1}	9^{1}	7^{h}	Burney	65.45
NONDAGA	115	4	7	7^{1}	7^{2}	7½	8½	Eames	74.90
GO AWAY	108	10	2	6^{2}	6^{1}	$8^{1½}$	9^{1}	L. Jones	28.35
PARTNER	118	3	11	12	10	10	10	Finnerty	68.20
BUNNYKINS	115	6	5	4^{h}	Fell			Burke	4.20
FRETWELL	115	5	6	8½	Fell			Halbert	49.25

Two-dollar mutuels paid—PHEASANT, $9.30, $4.20, $3.20; PIPESTEM, $4.10, $3.00; OMNIA, $4.90.

PHEASANT, showing startling improvement over recent race, sprinted into lead and held PIPESTEM safe in drive. PIPESTEM broke slow, worked her way up and finished fast. She was next best. OMNIA showed early speed. LOUISVILLE LOU closed a big gap. FRETWELL and BUNNYKINS fell just after passing half mile.

THIRD RACE—Six furlongs. Purse, $1,000. For 3-year-olds. Start good. Won driving; place, same. Went to post at 3:03. Off at 3:04½. Winner, E. R. Bradley's ch. f. (3), by North Star III—Bandello. Trained by W. Hurley. Value to winner, $700; second, $175; third, $100; fourth, $25. Time, 0:23 1-5, 0:47 4-5, 1:13 4-5.

Horses	Wgt.	Post	St.	¼	½	Str.	Fin.	Jockeys	Straight
BEAMING OVER	108	5	3	2^{h}	5^{2}	$3^{1½}$	1½	Coleman	$0.50
GRAND PRINCE	111	10	5	7^{2}	3^{h}	1½	2^{2}	Watson	4.40
THE PADRE	111	7	4	3^{h}	1½	2½	3^{h}	Shropshire	9.85
BUDDY BASIL	111	8	6	8^{h}	6^{1}	5^{1}	4^{1}	Anderson	22.60
HARVARD	111	9	7	5^{1}	4½	4^{2}	5^{1}	Phillips	14.40
SWEEPSORA	106	1	1	1^{1}	2½	6^{2}	6^{2}	Fowler	35.25
REA	104	2	9	10	9^{2}	9½	7^{1}	Huff	124.60
MY HOBBY	111	6	2	4½	8^{2}	8^{1}	8^{1}	Deprema	23.20
PEACEFUL PLAY	99	4	8	9^{h}	10	10	9^{2}	Cramer	155.40
FLAG BEARER	106	3	10	6^{1}	7^{2}	7^{1}	10	Yates	76.25

Overweight—REA, 1; FLAG BEARER, 2.

Two-dollar mutuels paid—BEAMING OVER, $3.00, $2.90, $2.40; GRAND PRINCE, $6.20, $4.40; THE PADRE, $2.60.

BEAMING OVER broke well, was kept off early pace, was bothered some around turn, shot through on inside and won going away. GRAND PRINCE broke slow, went up fast on outside, took lead in stretch, but weakened in last sixteenth. THE PADRE ran a good race. BUDDY BASIL closed with a rush. SWEEPSORA tired badly.

FOURTH RACE—One and one-sixteenth miles. Purse, $1,200. Lake Charles Handicap. For 3-year-olds and upward. Start good. Won driving; place, easily. Went to post at 3:33. Off at 3:33½. Winner, Bell Farm Stable's ch. h. (5), by Whigstone—Finery. Trained by F. Knapp. Value to winner, $850; second, $200; third, $100; fourth, $50. Time, 0:24 2-5, 0:49, 1:14 1-5, 1:40 2-5, 1:47.

Horses	Wgt.	Post	St.	¼	½	¾	Str.	Fin.	Jockeys	Straight
ADAMAS	115	6	2	$1^{1½}$	2^{2}	2½	2^{2}	1½	Yates	$1.90
LETALONE	100	5	4	2^{1}	1½	$1^{1½}$	1^{h}	2^{2}	Shropshire	†4.40
COMET	108	4	3	3½	5^{2}	$5^{1½}$	5^{2}	3^{1}	L. Jones	†
VIRADO	106	2	1	4^{h}	6	6	$3^{1½}$	4½	Malley	1.90
WAR HAWK	103	3	6	5^{h}	3^{h}	3^{2}	4^{1}	5^{2}	Watson	8.85
ENTHU. EDWARD	102	1	5	6	4^{1}	4^{h}	6	6	Halbert	5.40

† Mrs. C. Phillips entry.

Two-dollar mutuels paid—ADAMAS, $5.80, $3.10, $3.10; LETALONE, $3.30, $3.30; COMET, $3.30.

ADAMAS, a greatly improved horse, broke well, was taken back off fast early pace, came around LETALONE in stretch and won going away. LETALONE rushed to the front, displayed good speed, but weakened in last sixteenth. COMET was running strongly at the end. VIRADO saved many lengths on turn, but could not get up.

FIFTH RACE—Mile and seventy yards. Purse, $1,000; allowances. For 3-year-olds and upward. Start good. Won driving; place, same. Went to post at 3:59. Off at 4:02. Winner, Valley Lake Stable's ch. c. (4), by Huon—Fifi II. Trained by J. B. Partridge. Value to winner, $700; second, $175; third, $100; fourth, $25. Time, 0:24 2-5, 0:49, 1:14 4-5, 1:40 4-5, 1:45 2-5.

Horses	Wgt.	Post	St.	¼	½	¾	Str.	Fin.	Jockeys	Straight
HERENDEEN	104	2	7	6^{2}	5^{2}	5^{10}	1^{h}	1^{h}	Watson	$3.40
TIFFIN	109	3	3	1½	1^{2}	1^{2}	2^{h}	2^{1}	Halbert	1.70
REFERENDUM	106	7	4	4^{h}	4^{2}	4^{2}	3^{2}	3^{1}	Shropshire	2.70
JIM BEAN	104	5	5	3½	3^{1}	3½	4^{2}	4^{2}	Deprema	10.85
SAMBO G.	95	1	1	2^{2}	2^{2}	2^{1}	5^{10}	5^{2}	Cavens	6.85
BARITONE	93	6	2	7	6^{2}	6^{12}	6^{2}	6^{12}	Cramer	28.45
LANSQUENET	105	4	6	5^{1}	7	7	7	7	Wilson	65.50

Overweight—LANSQUENET, 4.

Two-dollar mutuels paid—HERENDEEN, $8.80, $3.30, $2.30; TIFFIN, $3.00, $2.30; REFERENDUM, $2.50.

HERENDEEN broke slow, trailed field to the far turn, where he came through on inside and, finishing fast, won going away. TIFFIN raced SAMBO G. into defeat and held on gamely. REFERENDUM made a game effort. JIM BEAN went well. SAMBO G. quit badly after running six furlongs.

SIXTH RACE—Mile and one furlong. Purse, $1,000; claiming. For 4-year-olds and upward. Start good. Won driving; place, same. Went to post at 4:29. Off at 4:32. Winner, F. Wright's ch. g. (5), by Huon—Post Girl. Trained by owner. Value to winner, $700; second, $175; third, $100; fourth, $25. Time, 0:24 4-5, 0:49 2-5, 1:15, 1:42 2-5, 1:54 3-5.

Horses	Wgt.	Post	St.	¼	½	¾	Str.	Fin.	Jockeys	Straight
POST HORN	113	3	3	6^{1}	8	4½	2½	1^{1}	Cramer	$2.15
TALL GRASS	110	4	6	8	7^{1}	6^{1}	5^{2}	$2^{1½}$	Malley	5.40
GAY PARISIAN	116	2	1	1^{h}	1½	1^{1}	1½	3^{1}	H. Thomas	9.25
TORCH	113	7	4	2½	2½	2½	3^{1}	4^{1}	Fisher	9.80
GOTHAM	109	1	2	7^{1}	5^{h}	3^{h}	4^{1}	5^{4}	Shaddy	44.25
†FINLAND	115	6	8	3½	3½	5½	7^{2}	6^{1}	Halbert	14.30
STAGE STRUCK	113	8	5	5^{h}	4^{h}	7^{1}	6^{1}	7^{2}	L. Jones	2.10
VENDEUSE	102¼	5	7	4^{3}	6^{h}	8	8	8	Watson	17.20

†Apprentice allowance waived. Overweight—VENDEUSE, 1½.

Two-dollar mutuels paid—POST HORN, $6.30, $4.00, $3.70; TALL GRASS, $5.00, $3.60; GAY PARISIAN, $4.40.

POST HORN was caught in a jam at the far turn and dropped back to last place, recovered quickly and finished with a rush and won going away. TALL GRASS came with a rush in the final furlong. GAY PARISIAN had plenty of speed and ran a good race. TORCH had no mishaps. STAGE STRUCK ran a miserable race and stopped badly.

SEVENTH RACE—One and one-sixteenth miles. Purse, $1,000; claiming. For 3-year-olds and upward. Start good. Won easily; place, same. Went to post at 5:00. Off at 5:03½. Winner, C. B. Ramsey's ch. h. (5), by The Manager—Caution. Trained by F. Risk. Value to winner, $700; second, $175; third, $100; fourth, $25. Time, 0:24 3-5, 0:49 2-5, 1:15 1-5, 1:42 4-5, 1:49 4-5.

Horses	Wgt.	Post	St.	¼	½	¾	Str.	Fin.	Jockeys	Straight
HEED	115	8	11	8½	5½	3^{h}	1½	1½	J. Smith	$4.55
DOSSIER	110	10	9	9½	7^{1}	7½	3½	2½	Chipping	52.70
MERCEDES E.	106¼	6	4	2^{h}	2^{h}	4½	2½	3^{1}	Malley	43.25
DETERMAN	105	1	3	6¼	6^{1}	$5^{1½}$	4½	4^{h}	Watson	2.95
FORESTAR	110	2	5	3½	3½	2¼	5½	5^{2}	Shropshire	28.60
WAPONOCA	110	11	8	10^{4}	8½	6^{1}	6^{1}	6^{1}	Fisher	23.75
UNCLE PARKS	110	4	1	4¼	4^{h}	8^{5}	8^{1}	7¼	Serio	4.45
GALE	110	7	12	11½	11^{2}	9^{1}	9^{1}	8^{1}	L. Jones	2.40
THE COCOON	105	9	2	1^{2}	1^{3}	1^{1}	7½	9^{1}	Deprema	27.70
WATCHFUL	110	3	10	12	10^{1}	10^{1}	10^{2}	10^{1}	Fowler	64.75
BILLY BEER	110	12	6	7^{1}	12	11^{2}	11	11^{2}	Halbert	14.20
FINANCIER	110	5	7	$5^{1½}$	9½	12	12	12	Cramer	122.70

Overweight—MERCEDES E., 1½.

Two-dollar mutuels paid—HEED, $11.10, $5.90, $5.50; DOSSIER, $29.00, $18.30; MERCEDES E., $13.30.

HEED worked his way up on inside and, getting through, closed gamely and held on well. DOSSIER finished with a rush on the outside. MERCEDES E. ran a good race. DETERMAN had a rough trip.

JEFFERSON PARK ENTRIES.

FIRST RACE—Six furlongs; purse, $1,000; for maiden 3-year-olds and upward.
1 Wrendale ......110 | 7 Twinkle Spangle.110
2 Lacoed ....110 | 8 Business 110
3 Sewanee ....110 | 9 Billy Nicktier...113
4 Jim McMahon....115 | 10 Peace Star 117
5 Desdamona .....110 | 11 Palla Gay 110
6 Thunder Crash..115 | 12 Regiment 115
Also eligible—
13 Dumas ....115 | 16 Japhern 110
14 Uncle Martin..115 | 17 Patricia Clare..110
15 Fast Wind .....122 | 18 Bunting's Maid.110

SECOND RACE—Six furlongs; purse, $1,000; claiming; for 3-year-olds.
1 *Garrison ......110 | 7 Curdle 110
2 Athey ....115 | 8 Clyde C. 115
3 *Flossy Hare ...105 | 9 Bobby Basil 115
4 *Royal Don .....110 | 10 *Chief Delight..110
5 Sport ....110 | 11 *Shan. McCarty.110
6 *Blue Meteor ...110 | 12 Joe Engel 115
Also eligible—
13 Illumine ....110 | 16 *Queer Quill ...105
14 J. J. Bambrick.115 | 17 Genie Crit 105
15 MacFogle ......115 | 18 *Dan Baum 110

THIRD RACE—One and one-sixteenth miles; purse, $1,000; claiming; for 3-year-olds and upward.
1 *Plucky Pal ....107 | 7 Aromatic 112
2 *Assessor Charlie.107 | 8 Beechwood 101
3 Bolt of Thunder.101 | 9 *Lurman 107
4 *Maudale ....102 | 10 Optimist 112
5 *Edith Gibson.... 97 | 11 Babbling 107
6 Bonny Basil ....107 | 12 *Jim. Shannon..107
Also eligible—
13 *Hesitation ....102 | 16 *Cross Play 102
14 *Herb Ashby.... 96 | 17 *Gunnysack 107
15 *Billy G. ....102 | 18 *Emile F. 96

FOURTH RACE—Six furlongs; purse, $1,000; allowances; the Jack Britton; for 4-year-olds and upward.
1 Genuine ....114 | 4 Anthony 108
2 Agitator ....108 | 5 Black Beetle 106
3 Shasta Klan .....110 | 6 Patsy Jane 98

FIFTH RACE—Mile and a furlong; purse, $1,000; claiming; for 3-year-olds and upward.
1 *Atelia .... 98 | 6 *Sesqui 108
2 Hilary ....115 | 7 Halu 116
3 Bunthorne ......103 | 8 *Jealous 106
4 Bor'gh Monger..105 | 9 *Voshell 108
5 *Elizabeth S. ... 95

SIXTH RACE—One and one-sixteenth miles; purse, $1,000; claiming; for 4-year-olds and upward.
1 *Whiskey Run...107 | 7 Payman 115
2 Lady Basil ....113 | 8 R. and Reason..112
3 *Mat McGoey ..102 | 9 *Pop Bell 110
4 *Noble Wrack ..110 | 10 *Florida Castle.102
5 *Indian Guide...110 | 11 *Corn Belt 113
6 Queen Royal ....110 | 12 *Cassie 108
Also eligible—
13 North Breeze...110 | 16 *Sun. Dividend..102
14 *Sun Baby ......110 | 17 *Shasta Belle...103
15 *Jim Bridger...110 | 18 *Stone Age 107

SEVENTH RACE—One and one-sixteenth miles; purse, $1,000; claiming; for 4-year-olds and upward.
1 *Miss Meise ....105 | 7 *Letter Six 113
2 Flag Lieutenant.112 | 8 Jim Sanda 112
3 *Bashful Beau..107 | 9 Kajaba 110
4 *Old Kid ....110 | 10 *Fire Fairy 102
5 Little Marie .....110 | 11 *Cap. Applejack.107
6 *Jim Banola .....116 | 12 *Jake 109
Also eligible—
13 *Bill Hare ......110 | 16 *Sargossa 110
14 Sun Ranger .....115 | 17 Superfrank 112
15 *S.'s Premium..105 | 18 Golden Sight 115
*Apprentice allowance claimed.

TIA JUANA ENTRIES.

FIRST RACE—Four furlongs; purse, $600; for 2-year-old maidens, colts and geldings; claiming.
1 *Ragwin ....100 | 10 *Dan Malloy....103
2 *Foreign Club...118 | 11 *Tahoka 106
3 Macon ....115 | 12 Wind Jammer...110
4 Little Oak ....110 | 13 †Shasta Bronze.108
5 Volt Mater ....100 | 14 *Pride of Texas.100
6 Vagabond ....111 | 15 Temps D'Amour.107
7 *Phil K. ....106 | 16 Mich. Monahan.113
8 Cad Meadow .....105 | 17 †Shasta Bear ..108
9 Plunging Son ...110
†Pantages entry.

SECOND RACE—One mile; purse, $700; for 3-year-olds and upward; claiming.
1 *Modo ....106 | 10 *Darius 111
2 *El Cid ....106 | 11 Isaman 111
3 *Nacomee ....104 | 12 Athelrain 111
4 *Zealot ....106 | 13 *Sweet and Low.104
5 *Lloyd Brown....106 | 14 Gondolier 111
6 Star Gask .... 91 | 15 Singapore 111
7 Walhauser .... 91 | 16 *Seth's Ballot... 91
8 Huquince ....106 | 17 *Murky 109
9 *My Boy Friend.106 | 18 *Galloping Jo...106

THIRD RACE—Five furlongs; purse, $600; for 3-year-olds and upward; claiming.
1 Margaret Elnora.121 | 10 Oblique 123
2 Willow Bramble.121 | 11 Deadfall 123
3 Fine Manners...126 | 12 Big Heart 123
4 Elander ....123 | 13 Weathervane ...121
5 Jim Bethel ....123 | 14 Hominy 126
6 Cas Walser ......113 | 15 Brian Kent 123
7 Kenneys ....121 | 16 Kaliko 123
8 Rag Bag ....123 | 17 Ragabald 113
9 Sayre M. ....123 | 18 Bull Run 126

FOURTH RACE—Five and a half furlongs; purse, $800; for 3-year-olds; claiming.
1 *Honey Thistle..107 | 9 Ina D. 106
2 *Nannie Francis.104 | 10 *Woodface 107
3 *Santa Matilda..100 | 11 *The Squire 106
4 Busy Seth ....111 | 12 *Crittal 109
5 Flat Foot ....107 | 13 *Weeya 100
6 *Shorty O. ....102 | 14 *Mad A. 100
7 *Betty Bowman.104 | 15 *Yucca 104
8 *Buccarero ....106 | 16 Hill and Hill.....111

FIFTH RACE—Six furlongs; purse, $700; for 4-year-olds and upward; claiming.
1 *San Carlos ......111 | 6 *Knockabout 105
2 *Thistle Gold....107 | 7 *Braedalbane 110
3 *I Told You......109 | 8 †Hawkshaw 110
4 *The World .....108 | 9 †Broadmoor 114
5 York Home 113
†Whitehill entry.

SIXTH RACE—Mile and a furlong; purse, $1,000; the Cabazon handicap; for 3-year-olds and upward.
1 †Dr. Wilson ....106 | 4 Alex Pantages...107
2 Golden Prince...122 | 5 Listo 92
3 †Penalo 102
†Allen & Canyon stable.

SEVENTH RACE—One and one-sixteenth miles; purse, $900; for 3-year-olds and upward; claiming.
1 †La Dentelle ....107 | 5 *Shasta Nut 108
2 †Jeb ....103 | 6 *‡Woodgain 94
3 *Rip Rap ....104 | 7 *‡Bill Seth 103
4 Gay Lothario....108
†Glick entry.
‡Baron entry.

EIGHTH RACE—One mile; purse, $800; claiming; for 3-year-olds and up.
1 *Babylon ....103 | 5 Shasta Maple ...109
2 *Bowcroft ....109 | 6 *Dapper 102
3 Alto ....114 | 7 *Don Fernando..111
4 *Nicodemus ....109 | 8 Semper Felix ...106
*Apprentice allowance claimed.
Weather, clear; track, good.

CAPITAL PLAYERS MEET.

All Capital A. C. baseball players are asked to report tonight at a meeting at 270 Fifteenth street southeast, at 8:30 o'clock. New candidates are also urged to attend.

G. U. BOXERS NAMED FOR TOURNEY

Clementi, 160-Pounds, in Debut Tomorrow at Penn State.

THE Georgetown University Boxing Team, at full strength for the first time this year, tonight will depart for State College, Pa., where tomorrow night it will engage in first-round bouts of the annual intercollegiate championships which will be held under the auspices of Penn State College. Georgetown boxers will meet in the first round the representatives of five of the seven other teams entered in the tournament.

The line-up of the Hiltoppers who hope to wrest the team championship from Navy, was announced last night by Coach Jim McNamara and is as follows: Joe Davis, bantamweight, Emmett Hagerty, featherweight; Joe Madden, lightweight; Charley Fish, welterweight; Gerry Clementi, middleweight; Jack Tierney, light-heavyweight, and Fred Schaffley, heavyweight.

Clementi, the 160-pounder, will be making his debut in an intercollegiate bout for the Blue and Gray. McNamara picked him from the winners of the recent Georgetown intramural bouts as a bright prospect for varsity competition and feels that he will acquit himself creditably.

G. U. Escapes Navy and Penn In First-Round Drawings.

The drawings for the first round will bring Georgetown together with New York University in the 115-pound class; Penn State, 125; Western Maryland, 135; Western Maryland, 145; Syracuse, 160; Massachusetts Institute of Technology, 175, and Western Maryland, unlimited. Neither Navy nor Pennsylvania University will clash with the Blue and Gray in first-round bouts.

Georgetown's hopes rest mainly on Hagerty, Fish and Schaffley, the most experienced members of the team.

Linconshire Handicap Won by Elton at 100 to 1

Lincoln, England, March 20 (A.P.).—Elton by Essexford out of Twincat and owned by Mrs. R. W. Foster, won the famous Lincolnshire Handicap over the mile course today.

W. Barnett's Athford was second and Lord Beaverbrook's Miscow was third. Thirty-five ran.

Elton won by a short head. There were one and one-half lengths between second and third.

The betting was 100 to 1, 33 to 1 and 100 to 8.

The stakes were £1,000 with extras.

MATMEN FIT FOR BOUT.

"Demon" Gardini and "Bull" Martin have been pronounced as fit for their wrestling scramble tonight at the Strand Theater. These bitter rivals will start their fireworks as soon as the regular theater performance closes.

TIA JUANA RESULTS.

FIRST RACE—Four furlongs; purse, $800; for 2-year-old maidens. Sidney Grant, 115 (Parmalee), 9.20, 3.40, 3.00; Lakeland, 112 (Allen), 2.80, 2.40; Sweet Bay, 109 (Steffen), 3.60. Time, 0:50. Gertie Rose, Sam Joaquin, Starkist, Flywood, Satin Spar, Temps D'Amour and Commissioner Dee also ran.

SECOND RACE—Five furlongs; purse, $600; claiming; for 3-year-olds and upward. Albert, 108 (Barrett), 9.60, 4.20, 2.80; Merry Man, 118 (Trivett), 4.00, 2.40; Orci, 108 (Hurlburt), 2.60. Time, 1:05. Golden M., Camisole, Patrick Sarsfield, Jola Shot, Snowden, Davis Jr., Paahau, Peggy Green and Tender Seth also ran.

THIRD RACE—One mile and 70 yards; purse, $700; claiming; for 3-year-olds and upward. Barrie Oliver, 107 (Barrett), 17.00, 11.00, 8.20, El Patron, 107 (Thons), 5.80, 3.60; Polly Timber, 110 (Russell), 3.20. Time, 1:49 1-5. Dan D., Face Cream, Chat, Consent, Billy Countner, Mary Kelly, Norse, Flapper Fanny and Fill D. also ran.

FOURTH RACE—Six furlongs; purse, $600; claiming; for 4-year-olds and upward. Post Maid, 109 (F. Douglas), 7.00, 4.80, 4.00; Common Demoninator, 108 (D. Trivett), 11.40, 6.40; Ida Newell, 104 (C. McHugh), 13.40. Time, 1:15 3-5. Glint o' Gold, Shasta King, Biloxi Picnic, Vandenburg, Domesticated, Conway, U Know Green, Miriam E. and Tensas also ran.

FIFTH RACE—One and one-fourth miles; purse, $700; claiming; for 4-year-olds and up. Herdsman, 105 (D. Hurlburt), 13.80, 9.60, 4.60; Clermont, Jr., 106 (D. Lyons), 3.80, 3.00; Eric, 105 (D. Trivett), 4.20. Time, 2:11 1-5. Hands Up, Ponimoi, Shasta Bally, Cloud Accelerator, Alma, Sea Fairy also ran.

SIXTH RACE—Six furlongs; purse, $800; claiming; for 3-year-olds and up. Baby Blue, 92 (Russell), 8.40, 3.80, 3.00; Old Kickapoo, 109 (Barrett), 3.60, 2.60; Vittoria, 86 (Neal), 3.80. Time, 1:14. Guinea Hen, Short Price, Shasta Rabbi, Pandy also ran.

SEVENTH RACE—One and one-fourth miles; purse, $700; claiming; for 4-year-olds and up. Worthman, 105 (P. Garrity), 5.20, 4.00, 2.60; Hazel Denson, 98 (J. W. Frye), 4.40, 2.80; Shasta Sheik, 102 (Trivett), 3.20. Time, 2:11 2-5. Little Man, Cockney, Fort Wayne, Doc McMahon, Frank Gailor also ran.

EIGHTH RACE—One and one-sixteenth miles; purse, $800; claiming; for 4-year-olds and up. Duck It, 108 (Douglas), 9.60, 4.00, 3.40; Swoop, 106 (Steffen), 3.80, 3.20; Croatan, 105 (T. May), 3.20. Time, 1:49 2-5. Sanabar, Hopuwai, Bluefish, Shampoo also ran.

KEENEY PARK ENTRIES.

FIRST RACE—Five and a half furlongs; purse, $800; for 3-year-olds and upward.
1 Sucrose ....106 | 7 *Little Smile ..111
2 Tea Ball ....116 | 8 *Snake Bite 111
3 *L'v'le & N'v'le.111 | 9 *Star Maiden...100
4 Leatherwood ....118 | 10 Timekeeper 111
5 *Phronecheeta .. 95 | 11 *Indian Corn....116
6 *The Miss .... 95 | 12 John. Campbell.116
Also eligible—
13 *Mer. Windsor.100

SECOND RACE—Six furlongs; purse, $800; claiming; for 4-year-olds and upward.
1 Model ....112 | 7 Mint Toddy 112
2 *Rainstorm .....104 | 8 Panola 107
3 Miracle ....113 | 9 Lassa 107
4 *Billy Doran ...109 | 10 Moonlight 104
5 *The Runt ....111 | 11 *Ranch Lass 106
6 Supersede ......114 | 12 *Hobcaw 104
Also eligible—
13 Meriwick ....112 | 14 *Fort. Mann....106

THIRD RACE—Five and a half furlongs; purse, $800; claiming; for 3-year-olds and upward.
1 *Mississippi ....111 | 7 *Nell 100
2 *Lucky Sweep...100 | 8 *Lorelei 106
3 *Quick Stick ....111 | 9 *Caterpillar 95
4 *Little Guinea..116 | 10 *Twelve Thirty.111
5 *Fair Legion ....116 | 11 *Pat. McDonald.106
6 *Foundation ....111 | 12 Edna Z. 105
Also eligible—
13 Leo 105

FOURTH RACE—One and one-sixteenth miles; purse, $800; claiming; the St. Lucie; for 3-year-olds and upward.
1 Marion Payne...100 | 5 *Infanta 105
2 *Rock Queen ... 95 | 6 Sweet Money ...114
3 *Wrack Ray ...110 | 7 Opperman 115
4 *Waffles 110

FIFTH RACE—Six furlongs; purse, $800; claiming; for 4-year-olds and upward.
1 Anaconda ....115 | 3 *Critic 108
2 *William P. .....110 | 4 Lucky Play 115

SIXTH RACE—One and one-sixteenth miles; purse, $800; claiming; for 3-year-olds and upward.
1 Architect ....115 | 5 *Sentry Lass 91
2 Yorktown ....101 | 6 Black Bart 115
3 *Span. Princess.109 | 7 *Dolly S. 105
4 *Temeraire 110
*Apprentice allowance claimed.

WALLACE MEMORIAL IDLE.

The Wallace Memorial 130-Pound Basket Ball Team is anxious to book a game for Friday night. Call Adams 7464 between 5 and 6 o'clock.

Suit or Overcoat
To Order $18.75
HORN The Tailor 704 9th N.W.

HAWKINS NASH
"Conveniently Located on 14th Street"
1529 14th St. N.W. Dec. 3320

Turf Spotlight on Liverpool With Grand National Near

LIVERPOOL, England, March 20 (A.P.).The spotlight of English horse racing turns from Lincoln to Liverpool tonight, and for two days revolves around the famous Aintree course. There on Friday afternoon one American-bred horse, Billy Barton, and seven other American-owned jumpers match their ability and racing luck with perhaps 50 others in the contest for high turf honors and stakes of $60,000 in the Grand National Steeplechase.

They are calling it the "Grand International" this spring because there are more American-owned horses competing than comprised the entire field back in 1837, when only six chasers lined up to start. France is also represented.

This year, as last, Billy Barton, owned by Howard Bruce, of Baltimore, carries the chief American hopes and money, although in the latter respect J. H. Whitney's Easter Hero has substantial support. A party of seventeen Americans arrived in Liverpool today aboard the Doric, especially to witness the big race, and word quickly spread that they had wagered a small fortune on the Baltimore jumper.

Easter Hero remains the favorite in betting at odds of 10 to 1 with Billy Barton and Great Span, English horse, quoted at 100 to 7 each. These odds are likely to shorten, although the start of probably 60 horses makes the race more of a gamble than ever.

Billy Barton reached Aintree today and was declared to be in tip-top form.

Everything is in readiness for the opening of the Liverpool spring meeting tomorrow. Weather conditions are favorable, but latest predictions augur a change before Friday.

The race crowds had their first thrill today when the Lincolnshire Handicap, first big event of the flat-racing season, went to Elton, a total outsider, at 100 to 1. As a result the enthusiasm for the long shots in the Grand National has increased.

Racing Selections

KEENEY PARK.
1—Leatherwood, Louisville and Nashville, Johnny Campbell.
2—The Runt, Mint Toddy, Ranch Lass.
3—Little Guinea, Fair Legion, Caterpillar.
4—Waffles, Rock Queen, Opperman.
5—William P., Critic, Lucky Play.
6—Black Bart, Architect, Dolly S.
Best—William P.
—Louisville Times (A.P.).

KEENEY PARK.
1—Snakebite, Timekeeper, Louisville and Nashville.
2—Billy Doran, Fortunate Mann, Mint Toddy.
3—Patsy McDonald, Little Guinea, Mississippi.
4—Waffles, Sweet Money, Rock Queen.
5—Critic, Anaconda, Lucky Play.
6—Black Bart, Architect, Spanish Princess.
—Trackman.

TIA JUANA.
1—Foreign Club, Macon, Vagabond.
2—Huquince, Darius, Athelrain.
3—Margaret Elnora, Willow Bramble, Fine Manners.
4—Betty Bowman, Honey Thistle, Ina D.
5—Broadmoor, San Carlos, Braedalbane.
6—Golden Prince, Alexander Pantages, Doctor Wilson.
7—Rip Rap, La Dentelle, Shasta Nut.
8—Alto, Dapper, Nicodemus.
—Trackman.

SOPHS WIN COURT TITLE.

The Sophomores of St. Paul's Academy won the interclass basketball championship yesterday when the Juniors forfeited the scheduled final game of the title series. Members of the winning team are M. Nadden, M. Crawford, Margaret Mack, Gertrude Provinski, Margaret Chadwick and Mildred Johnson.

COLLYER'S COMMENT on the SPORT of KINGS

BY BERT E. COLLYER

ATHEY should repeat at New Orleans and BLACK BEETLE may be good enough to trim GENUINE and AGITATOR in the feature event of the aft.

KAJABA also looks good, having shown a fine performance on Tuesday.

For my part you take the rest of the races and run up an alley with 'em.

WAFFLES finally finds a track to suit him in Florida, and it would not be surprising if he just rolls home.

LITTLE GUINEA will show improved form and grab off a heat.

In the opener SNAKEBITE should repeat, but the track will suit JOHNNY CAMPBELL.

Plenty of overnight commission for THE RUNT, a superior mudder.

Nuf sed.

JEFFERSON PARK.
1—Lacoed, Regiment, Bunting Maid.
2—Athey, Curdle, Joe Engel.
3—Optimist, Hesitation, Cross Play.
4—Black Beetle, Genuine, Agitator.
5—Jealous, Sesqui, Atelia.
6—Cassie, Pop Bell, Rhyme and Reason.
7—Kajaba, Bill Hare, Superfrant.
Best—Athey.

KENNY PARK.
1—Snake Bite, Johnny Campbell, Star Maiden.
2—The Runt, Mint Toddy, Ranch Lass.
3—Little Guinea, Twelve Thirty, Lucky Sweep.
4—Waffles, Sweet Money, Rock Queen.
5—Anaconda, Critic, William P.
6—Spanish Princess, Black Bart, Architect.

Best—Waffles.
Most probable winner—Athey.
Collyer system horse—Waffles.
Best parlay—Kajaba, Waffles, Athey, to place.

TIA JUANA.
1—Wind Jammer, Vagabond, Macon.
2—Seth's Ballot, Hoquince, Murky.
3—Bull Run, Ragabald, Deadfall.
4—Honey Thistle, Nannie Francis, The Squire.
5—I Told You, White Hill entry, Braedal Bane.
6—Golden Prince, Alexander Pantages, Allen-Canyon entry.
7—Baroni entry, Glick entry, Rip Rap.
8—Nicodemus, Bowcroft, Shasta Maples.
Best—Nicodemus.

G. W. TO CALL BALL TEAM TODAY

Baseball, Football and Track on Program After Easter.

GEORGE WASHINGTON UNIVERSITY athletes will resume action on a wholesale scale immediately after the Easter holidays, Coach "Maud" Crum announced last night. There has been no activity among the Colonials in sports since the basket ball season closed.

Candidates for the Colonials baseball team, which will play a short schedule with teams of Washington and vicinity in keeping with the policy adopted for baseball by the G street authorities several years ago, will meet today at 1 o'clock in the university gymnasium.

As soon as the Easter holidays are over, Crum will take the football and baseball candidates down on the Tidal Basin grounds, while the tennis players will get together probably on the courts at the same location. Practice for the football players will last one month, Crum said.

Track Squad to Drill Under Probey at Hilltop Field.

The Colonial track and field hopefuls also will be working out under Coach Tom Probey on the Georgetown University track, officials of the Hilltop courteously having loaned the use of their field, as G. W. does not own one.

Crum hopes to find a large turnout of football candidates, as there will be eight vacancies on the varsity team next fall because of graduations, and he wants to get an early start in the job of refilling the positions. Those of the 1928 eleven who will be absent from the varsity next fall are Capt. Lopeman, half back; Barrow, half back; Saunders, quarter back; Carey and Allshouse, ends; Blaine, tackle; Goldman, guard, and Athey, center.

Lopeman, Clapper and Barrow to Join Diamond Squad.

Lopeman and Barrow are still in school and likely will be seen on the baseball team, as both are experienced in the diamond sport. Lopeman is a second baseman, while Barrow usually performs at third. Clapper, a back on the football team, probably will forsake spring practice to pitch for the baseball team.

While the schedule is nowhere near complete, Crum plans to line up Gallaudet, American (unofficial team), two or three club teams and as many service nines in and around Washington.

Paulino-Schmeling Bout In Making by Garden

New York, March 20 (A.P.).—President Carey, of Madison Square Garden, today announced that the corporation had obtained an exclusive lease of the Polo Grounds as well as the Yankee Stadium for a series of outdoor boxing spectacles in 1929.

At the same time Carey disclosed heavyweight plans, now rapidly nearing completion, calling for Paulino Uzcudun, the Spanish Basque, to fight Max Schmeling, German sensation, June 27, the winner to be matched with Jack Sharkey on September 26.

The Post's Consensus of Choices at Jefferson Park

	1st Race	2d Race	3d Race	4th Race	5th Race	6th Race	7th Race
Collyer Collyer's Eye	Lacoed Regiment Bunting Maid	Athey Curdle Joe Engel	Optimist Hesitation Cross Play	Black Beetle Genuine Agitator	Jealous Sesqui Atelia	Cassie Pop Bell R. and Reason	Kajaba Bill Hare Superfrank
Louisville Times Associated Press	Billy Nicktier Lacoed Jim McMahon	Blue Meteor Athey Curdle	Asses'r Charlie Aromatic Edith Gibson	Agitator Patsy Jane Shasta Klan	Hillary Jealous Atelia	Cassie R. and Reason Pop Bell	Miss Meise Jim Banola Kajaba
Trackman Racing Form	Lacoed Desdemona Billy Nicktier	Joe Engel Bobby Basil Blue Meteor	Asses'r Charlie Plucky Pal Optimist	Black Beetle Genuine Agitator	Atelia Elizabeth S. Jealous	Lady Basil Noble Wrack North Breeze	Bill Hare Miss Meise Kajaba
N. Y. Handicap Racing Form	Billy Nicktier Regiment Jim McMahon	Joe Engel Mac Fogle Curdle	Hesitation Optimist Herb Ashby	Black Beetle Genuine Agitator	Hillary Jealous Atelia	North Breeze Cassie Sun Baby	Miss Meise Flag Lieut. Old Kid
Budd Racing Form	Lacoed Japsern Billy Nicktier	Bobby Basil Joe Engel Curdle	Herb Ashby Hesitation Beechwood	Genuine Black Beetle Agitator	Voshell Jealous Sesqui	Pop Bell Corn Belt Cassie	Bashful Beau Superfrank Kajaba
Walsh Running Horse	Lacoed Billy Nicktier Desdemona	Bobby Basil Joe Engel Athey	Herb Ashby Asses'r Charlie Hesitation	Genuine Black Beetle Agitator	Sesqui Hillary Jealous	Cassie Lady Basil Sun Baby	Miss Meise Bill Hare Jim Banola
Purchase Running Horse	Lacoed Desdemona Billy Nicktier	Bobby Basil Joe Engel Curdle	Herb Ashby Plucky Pal Hesitation	Genuine Agitator Black Beetle	Sesqui Jealous Hillary	R. and Reason Cassie Sun'y Dividend	Fire Fairy Letter Six Miss Meise
Consensus	Lacoed Billy Nicktier Desdemona	Joe Engel Bobby Basil Athey	Herb Ashby Asses'r Charlie Hesitation	Genuine Black Beetle Agitator	Jealous Sesqui Hillary	Cassie Pop Bell R. and Reason	Miss Meise Bill Hare Kajaba

DISTRIBUTED BY GEO. W. COCHRAN & CO., INC., 912 14TH ST. N.W., TELEPHONE MAIN 1752.

HISER TAKES ALL-EVENTS LEAD IN PIN TOURNAMENT

Bethesda Star Sets Pace at Richmond

Rolls 388 in Singles, 337 in Doubles and 348 With Team.

Coliseum Pinmen Roll 1,636 Set; Newport Man Rolls 406.

Special to The Washington Post.

RICHMOND, Va., March 20.—John Henry Hiser, manager of the Bethesda, Md., alleys, stepped into prominence here tonight in the National Duck Pin Bowling Congress tournament by taking the lead in the battle for the all-events championship, as well as third place in the singles. His team spilled 1,691 pins to gain second place among the leading men's teams.

Hiser collected 388 in his singles set, 337 in doubles and 348 in team competition for an all-events total of 1,073.

T. D. Davidson and J. R. Harris, also of Bethesda, felled 703 pins to gain third place among the doubles leaders.

Watson and Hiser figured strongly in the good showing of the Bethesda team. Watson topped his mates with a 369 set, including a 150 game, featured by a triple header strike.

Newport Man's 406 Set Gains Second in Singles.

Jim Martland, of Newport, R. I., accomplished the most outstanding feat of the tourney program today and tonight when he collected 406 in singles to gain the runner-up berth.

Lonnie Krauss and his Coliseum pinmen rolled in all events.

The tournament scores follow:

DOUBLES.

K. Thorpe	92	125	137—354
H. Newman	98	95	112—305
Totals	190	220	249—659
N. Schroth	91	104	100—295
F. Mulvey	102	104	116—322
Totals	193	208	216—617
L. Krauss	118	91	109—318
C. Heltman	105	107	127—339
Totals	223	198	236—657

SINGLES.

Krauss	91	105	142—338
Heltman	112	97	113—322
K. Thorpe	96	115	138—349
H. Newman	88	83	88—259
N. Scroth	129	109	102—340
F. Mulvey	101	90	98—290
C. F. Watson	97	118	126—341
J. H. Hiser	122	140	126—388
T. D. Davidson	116	89	104—309
J. R. Harris	102	119	124—345

MEN'S TEAMS.
NEWPORT, R. I.

C. Edwards	100	117	118	335
L. Smith	89	85	92	266
M. Prozes	139	115	129	383
S. West	115	95	124	334
I. Martland	123	93	90	306
Totals	566	505	553	1,624

BETHESDA.

T. Davidson	124	103	102	329
D. Shuhy	98	116	102	316
C. Watson	109	110	150	369
J. Harris	118	89	122	329
H. Hiser	126	100	122	348
Totals	575	518	598	1,691

DOUBLES.

C. F. Watson	114	101	116—331	
J. H. Hiser	89	123	125—337	
Totals	203	224	241—668	
T. D. Davidson	108	141	108—354	
J. R. Harris	96	116	135—347	
Totals	204	257	240—701	

MEN'S TEAMS.
COLISEUM BOWLING ALLEYS.

K. Thorpe	136	106	109	351
M. Schmoit	116	97	135	347
H. Newman	101	117	93	311
E. Mulvey	101	109	106	316
C. Heltman	97	118	99	311
Totals	550	544	542	1,636

COLISEUM OLD TIMERS.

C. Leavell	82	95	87	264
W. Muir	90	99	93	282
A. M. Briggs	89	82	90	261
A. L. Krauss	97	131	83	311
T. Keane	103	101	92	296
Totals	461	508	445	1,414

Capital Bowlers Await Developments in Protest

Washington bowlers who have announced their intention to protest to the National Duck Pin Congress against permitting "Bozo" Bitunyac, of Pittsburgh, to compete in the national championship events at Richmond have delayed action until they learn whether the Pittsburgh bowler is to be permitted to roll with a Baltimore team the latter part of the week. Bitunyac holds the lead in the singles and is on the leading doubles team.

Those who complained that Bitunyac was competing in violation of the congress rules indicated that they will be content to have his singles and doubles scores stand without protest unless he is permitted to align himself with a Baltimore team. If he is permitted to enter team and all-events competition, the protesters plan to carry their complaint to the congress officials for a decision.

It is claimed that Bitunyac failed to post his entry before February 16, according to N. D. P. B. C. regulations.

County Bowling Stars Invade Richmond Today

Prince Georges County's elite of the duckpin drives will invade Richmond this afternoon and tonight in quest of honors in the National Duckpin Bowling Congress tournament. Four teams, the high-scoring combinations of the Prince Georges County League, will compete and the outstanding performers of these teams will shoot singles and doubles sets.

Lustine-Nicholson, Dixie Pig, Arcade and Chillum Teams are scheduled. The individual contingent includes Perce and Harry Wolf, John Deputy and E. Snowden, George L. Isemann and William Bowie, Hugh Waldrop and Arthur McCall, Oscar Hiser and M. H. Quail, and T. M. Belt and A. L. Trott.

Fredericksburg and High Point, N. C., are also slated to roll. William Sessenback, the 15-year-old boy wonder of the drives, is among those scheduled to roll singles and doubles.

Ex-Western High Ace May Pitch G. U. Opener

Jack Edmonston, former Western High School pitching mainstay, is making a determined bid for the role of starting pitcher for Georgetown in its inaugural baseball game a week from today with Penn State at the Hilltop.

Edmonston, a right-hander, is the only experienced hoidover from the 1928 slab corps, but this fact did not clinch the leading pitcher assignment for him this season because several other flingers, up from the 1928 freshmen, started giving him formidable opposition with the beginning of practice.

Poole, another right-hander, and White, a southpaw, are racing neck and neck with the former Western ace right now to win Coach O'Neil's call to take the box next Thursday afternoon. The Georgetown mentor probably will make his selection before the week is out.

If Edmonston throws the first ball against Penn State, there will be three former Washington high school players in the Hilltop line-up, the others being Walter Morris, third base, and Johnny Bozek, first base, who graduated from St. John's and Gonzaga, respectively.

To find exactly the apartment you want, consult the advertisements in today's Post.

RENEW BID FOR SOUTH ATLANTIC TITLE TOMORROW

The Calvary Basketeers Girls' Basket Ball Team, which is to meet the Eagles Sextet tomorrow in quest of the senior championship of the South Atlantic tournament being held in George Washington University Gym. Members of the team are (left to right), front row: Allie B. Hayden, Louise Larrick, captain; Helen L. Jolliff, coach and manager; Elizabeth Goodwin. Back row: Fannie Myers, Anne Goodall, Fanny Millholland and Josephine Dunham.

Lichliter Is Elected American U. Captain

Dave Lichliter, a junior of Salisbury, Pa., was elected to captain the American University Basket Ball Team for next season at a meeting of the letter men yesterday at the school.

Lichliter played center regularly on the 1928-29 Eagle Quintet and was one of the team's most dependable scorers. He entered American University last September following two years at Blue Ridge College, where he also was a varsity basket ball player.

Bruce Kessler will be the only letter man missing from next year's quintet. He was a member of the varsity for four years. It was decided at the meeting to hold a program of farewell ceremonies in honor of G. Baillie Springston, athletic director, who will finish out his term at the Massachusetts avenue institution in June.

Beatty Starts Lacrosse At Washington College

Special to The Washington Post.

Chestertown, Md., March 20.—Coach William P. (Chief) Beatty, one-time all-American lacrosse man, chosen for the post of out home on the 1926 nation-wide mythical twelve, is whipping into shape the first lacrosse squad ever to swing into action on Maryland's Eastern Shore. The former University of Maryland flash, who hails from New Jersey, and who is associate athletic director of Washington College, has abundant material of the greener sort upon which to work. None of the candidates has had previous experience in the ancient game.

Some 25 aspirants for posts on the varsity team are in the field receiving instructions in the rudiments of the game. Considerable enthusiasm has been aroused among sports fans of the nine-county territory over the prospect of building up a likely lacrosse team.

It is believed the first game will draw a large crowd of Eastern Shore enthusiasts. Among the likely candidates are Crouse, Sherkey, Hope, Stevens, Phillips, Dean, Karfgin, Bunting, Burdette, Marth, Marten, Dickerson, Dubin, Stewart, Boston, Veach, Willson, Moore, Willis, Williams, Carey, Danninberg, Dodds, Mahoney and Robinson. Following is the schedule:

April 6, University of Pennsylvania (pending), away; 19, Lafayette College, at home; 27, Baltimore University, at home.

May 11, Baltimore University, away; 25, Mount Washington (Baltimore) Club, at home.

LEVSEN SEEKS RETIREMENT.

Emil (Dutch) Levsen, the Cleveland hurler who got his baseball start in the Three-I League with the Terre Haute Club, was recently sold to New Orleans, but has asked to be placed on the voluntarily retired list.

Almost the Naked Truth

By JAMES S. COLLINS

CONTINUED FROM PAGE 13.

it will be surprising if more than a half dozen finish it. It is doubtful if the winner will ever race again. In the first place, the course of four miles and 385 yards takes about everything any horse can offer. In the second place, even if the winner is sound at the finish, his owner is likely to reward his tremendous effort with retirement, as A. Charles Schwartz rewarded Jack Horner, which won the race three years ago.

Never Laugh at $75 Horse Between Shafts of Bus.

Most romantic of all the traditions that surround the Grand National Steeplechase is the true story of Rubio, the only American-bred horse to win the event. Rudio, shipped abroad as a racer, failed to distinguish himself on the track and was sold for $75. He put in a year between the shafts of a hotel omnibus. His entry in the Grand National in 1908 was considered a joke, but after the race Rubio himself was doing all the laughing and his were a winner's snickers. Moral: Never laugh at a $75 horse hitched to a hotel omnibus.

U. S. Ryder Cup Team To Play at Pinehurst

Pinehurst, N. C., March 20 (A.P.).—Arrangements have been made for the Ryder Cup team, the United States' group of professional golfers that will meet an English team of professionals in the annual international match, to play an exhibition match at Pinehurst on March 25, the day before the start of the North and South open tournament.

Question of Patrick's Eligibility Is Removed

Charges that Percy L. Patrick, winner of the Bill Wood duckpin sweepstakes, was not eligible to compete in the event, are unfounded, John P. "Pop" Evans, promoter of the stakes, announced last night. Several contestants in the recent event claimed that Patrick had an average of over 106, the maximum limit, he stated.

Official scorers of Masonic Department of Commerce and Federal leagues have certified that Patrick's average in none of these leagues exceeds 106.

Patrick will be awarded the $150 cash first prize. Other cash awards will be given as follows: Second, Arthur L. Kleisath, $100; third, Bill Morrisette, $75; fourth, Jack Williams, $50, and fifth, Frank A. McNey, $25.

Borotra and Hunter Win Easily in Tourney

New York, March 20 (U.P.).—Favorites advanced to the quarter final round of the national indoor tennis championships today.

Jean Borotra, of France, and Frank Hunter, No. 2 ranking player of the United States, swept aside their opposition today with little trouble.

Borotra defeated Merrit Cutler, 6—1, 6—3; Hunter, who made his first appearance on the courts today defeated Lieut. R. M. Watt, jr., U. S. N., 6—2, 6—0, in his first round match; Edward E. Jenkins, 7—5, 6—2, in the second round and W. B. Evans, 6—3, 6—2, in the third.

William Aydelotte, defending champion, who is expected to oppose Borotra in the semifinal round, defeated S. J. Harte, 8—6, 6—3, to enter the quarter finals.

Other third round scores: Julius Seligson defeated P. G. Rockafellow, 6—4, 6—4. Larry Kurzrok defeated A. L. Brumeau, 13—11, 6—2; J. G. Hall defeated W. Swaybill, 6—1, 6—2; G. S. Mangin defeated S. Seligson, 6—2, 6—2; and H. L. Bowman defeated Edward Jacobs, 3—6, 6—4, 6—4.

CAPITAL A. C. SWAMPED.

The American Security & Trust Sextet last night shut out the Capital Athletic Club Team on the Central High School Gymnasium floor, 26 to 0. Nicholson and Draper shared scoring honors for the winners. Several of the losers' regular players were out of the line-up.

Amer. S. & T.	G	FG	P	Capital A. C.	G	FG	P
Nicholson, lf..	6	0	12	Horne, lf.....	0	0	0
Draper, rf....	7	0	14	Poporscu, rf...	0	0	0
Sanders, c....	0	0	0	Harbin, c.....	0	0	0
Roach, sc....	0	0	0	Nickerson, sc..	0	0	0
McFayden, lg.	0	0	0	Biggien, lg....	0	0	0
Hughes, rg....	0	0	0	Erwin, rg.....	0	0	0
Totals	13	0	26	Totals	0	0	0

Referee—Gladys Mills.

COLUMBIA ELKS LOSE.

In an exciting game, the Community Five defeated the Columbia Elk quint last night at the Lincoln Colonnade, 27-26. Community led at the half, 12-9, but was overhauled by the Elk aggregation, 25-23, with 3 minutes to play. A rally by Turner and Jackson scored the victory.

Elks.	G	FG	P	Community.	G	FG	P
Beckwith, lf..	0	0	0	Lacey, lf.....	2	2	6
Jeffries, lf...	2	0	4	Givens, rf.....	3	0	6
J. Jackson, rf	3	2	8	Turner, c.....	2	2	6
Gibson, c.....	0	0	0	Lee, lg.....	2	1	5
Adams, lg.....	0	0	0	Johnson, lg....	0	0	0
Graham, lg....	1	0	2	T. Jackson, rg	1	2	4
Wiggins, rg...	5	2	12				
Totals.....	11	4	26	Totals.....	10	7	27

Referee—Burr. Time of periods—20 minutes.

BOWLING SCORES

INTERNAL REVENUE LEAGUE.
SPECIAL ADJUSTMENT (515, 500, 517)—Lynaugh, 106, 100, 88; McCall, 80, 104, 90; Routan, 98, 103, 104; Budajako, 109, 102, 119; Leslie, 122, 91, 116. RULES AND REGULATIONS (584, 567, 475)—Sutley, 159, 121, 90; Douglas, 100, 98, 102; Reiff, 122, 99, 90; Whitley, 85, 135, 92; Hill, 118, 114, 101. PERSONAL AUDIT (466, 519, 508)—Koehler, 78, 102, 105; Culligan, 99, 107, 101; Gahagan, 88, 99, 88; Routson, 94, 117, 108; Kasson, 107, 94, 106. ANNEX, NO. 1 (517, 520, 507)—Boyle, 111, 112, 105; Campbell, 101; Brown, 82, 93; Milne, 113, 103, 100; Kidwell, 100, 100, 102; Allen, 111, 112, 99. CONSOLIDATED (504, 519, 520)—E. Lewis, 106, 91, 111; Morris, 101, 99, 101; Golding, 110, 109, 98; Sweeney, 90, 99, 107; R. Lewis, 97, 121, 103. MISCELLANEOUS (535, 525, 527)—Jolliffe, 99, 127, 104; Yeatman, 100, 99, 101; Bradshaw, 110, 110, 100; Morsell, 104, 88, 122; Beyer, 122, 101, 100.
GENERAL COUNSEL (509, 478, 499)—Hussey, 97, 98, 107; Anderson, 97, 93, 88; Byrne, 92; Corbin, 96, 137; Schlosser, 106, 105, 84; Staubley, 113, 93, 83. SPECIAL ASSESSMENT (537, 491, 522)—Hurley, 123, 107, 133; Towers, 100, 90, 96; Skeen, 127, 108, 92; Mahoney, 103, 105, 98; Mansur, 84, 81, 101.
GEORGETOWN CHURCH LEAGUE.
WEST WASHINGTON BAPTIST (539, 498, 590)—Milburn, 90, 83, 138; C. Hodges, 143, 85, 132; Sabean, 116, 92, 94; Cleary, 122, 119; H. Hodges, 110, 116, 107; Dummy, 80. ST. ALBAN'S (513, 533, 545)—Schneider, 93; Pellinger, 89, 97, 101; Gray, 103, 97, 104; Henry, 113, 114, 141; Taft, 111, 121, 92; Conger, 98, 98; handicap, 4, 9, 9.
CALVARY M. F. (459, 494, 489)—Reid, 105, 106, 105; T. Hunter, 83, 113, 94; Lone, 98, 81, 87; P. Anderson, 90, 115, 103; R. Hunter, 83, 79, 100. CHRIST EPISCOPAL (458, 458, 498)—Dummy, 80, 80, 80; Stuart, 85, 82, 83; Gordon, 104, 111, 104; Barr, 100, 102, 125; DeLashmutt, 88, 82, 106; handicap, 1, 1, 1.
PECK, NO. 1 (461, 484, 473)—Holmes, 122, 107, 92; Proctor, 84, 96, 117; Corcoran, 86, 78, 93; Meyers, 89, 102, 72; Tucker, 80, 101, 90. PARK VIEW NO. 2 (forfeit).
PECK, NO. 2 (506, 492, 490)—Walker, 71, 102, 98; McKnee, 99, 89, 100; Powell, 103, 118, 88; R. Stocks, 122, 104, 102; Hallenback, 111, 84, 104. GEORGETOWN PRESBYTERIAN (448, 485, 434)—Royston, 81, 97; Dummy, 80; Hartford, 95, 86, 80; Elliott, 90, 96, 88; H. Hughes, 94, 89, 95; E. Hughes, 84, 113, 91; handicap, 4, 4, 4.
POSTOFFICE LEAGUE.
MONEY ORDER (473, 488, 526)—Kislink, 285; Otterback, 304; Stoner, 310; Knockey, 265; Sommerkamp, 293; handicap, 30. MAILING (480, 511, 520)—Dodge, 301; Dorrity, 306; N. Miller, 284; Isaacs, 299; Milby, 308.
CAST OFFS (472, 491, 486)—Chamberlin, 290; Robbins, 293; Van Fossen, 275; Wannan, 291; Schafer, 264; handicap, 36.
SHOOTING STARS (495, 488, 490)—Thompson, 288; Barthelmess, 301; Saunders, 282; White, 297; Ricks, 314.
INDEPENDENTS (488, 475, 446)—Dale, 279; Robertson, 303; Dummy, 255; Tubbs, 324; Dorsey, 273. OWLS (437, 457, 423)—Cardosa, 245; Rober, 257; Dummy, 255; Dulin, 252; Pralle, 276; handicap, 36.

HARTFORD NINE MEETS.

Members of the Hartford Athletic Club Nine are asked to attend a meeting tonight at 7:30 o'clock at 704 B street Southwest.

Reese-Cohen Fight for Job Still Warm, McGraw Asserts

SAN ANTONIO, TEX., March 20 (N.Y.W.N.S.).—John McGraw, the well-known "master mind" of the Giants, in discussing his ball club today declared that the battle between Andy Reese, the "Tupllo Flash" and Andy Cohen, of El Paso, is still an open question, and, furthermore, that he has not as yet decided upon his outfield for the opening game of the season in Philadelphia next month.

When it was announced earlier today that Cohen would start out with the second team on the trip north, the opinion spread that the Jewish infielder had lost his battle to regain his job at second base and that Reese would be regularly assigned to that base this season.

"I have not decided upon my second baseman as yet," said McGraw. "Cohen is going with the second team because he is popular with the fans in this State, and wherever we have booked a game in Texas we have been requested to send Cohen with the team.

Cohen to Rejoin Regulars and Alternate at Second Base.

"That is the reason that Cohen is going to start out with the second team and not because I have decided to play Reese as the regular second baseman. Cohen will rejoin the first team in Shreveport and I probably will alternate them at second base."

The outfield situation is giving McGraw a bit of worry right now. The Giants have four experienced left-handed hitting outfielders in Jimmy Welsh, Fred Leach, Mel Ott and Eddie Roush. Early indications pointed to Welsh, Leach and Ott as the regular outfield against right-handed pitching. But Ott has not started hitting as yet and if Roush shows any flash of his brilliancy of other years he may be in the outfield along with Welsh and Leach.

Artie Veltman, Tony Kaufmann and Chick Fullis are the right-handed hitters of McGraw's outfield squad.

While McGraw has not admitted as much, he is surer of winning the pennant this year than he has been in many seasons. He has a far better balanced ball club than in the spring of 1928 because his reserved strength is greater and because his pitching staff is about the best in the National League.

Veteran Pleased With Promise Of Young Mound Talent.

"I'm well satisfied with my pitching staff," he said today. Mays looked exceptionally good in the game on Saturday and will get better as he goes along for he will improve his control.

"I'm going to carry nine or ten pitchers, maybe more, for I have until June 15 to get down to the 25 limit. Fitzsimmons is in better condition than last year and should get started quicker, although he is not considered a spring pitcher.

"I have many promising youngsters in camp this year, and I'm especially pleased with Veltman, Fullis, Jordan, Crawford and Witry. Witry has improved 100 per cent over last year, while Jordan can hit a ball almost as hard as any of the regulars."

Judge Landis arrived yesterday and was a guest of honor at a dinner given by the Giants. The judge refused to discuss Clark Griffith's statement that he would appeal the decision of the baseball commissioner in which he declared nine players free agents.

BUSINESS HIT BY LOSS OF PLAYERS

Lewis, Duryee, 2 of 3 Veterans on Hand, Fail in Studies.

THE gloomy baseball situation at Business High School was further darkened yesterday when the release of advisory marks showed that Jakie Lewis and Ed Duryee, two of Coach Lynn Woodworth's three 1928 regulars, had failed in their studies, thus barring them from competition for the next six weeks, during which the championship series will get under way.

Lewis, a catcher, and Duryee, left fielder, formed a trio with Charley Rich, first baseman and outfielder, to whom Woodworth looked hopefully as a nucleus for his new team, but now that the ineligibility bugaboo has accomplished its evil work, the Stenographers' mentor is like a child with the parts of a picture puzzle—he has numerous candidates but only one whose fitness is known to him.

Business and Tech to Transfer Training Grounds Monday.

All of the first-string players of Eastern, Western and Central received passing marks in their studies, while it is believed there will be none lost by Tech, although the marks will not be released to the Manual Trainers until tomorrow morning.

The Business and Tech squads will transfer their practices from their respective school gymnasium and unfinished stadium to the Monument Grounds next Monday, the condition of the ground permitting. So far, the grounds around the Monument have been too wet or soft for use in athletics.

Later on Coach Malcolm Edwards will take his Tech charges to the Washington Barracks diamond, there to train the remainder of the season.

Schoolboy Track Meet To Be Held Again by N. C.

Chapel Hill, N. C., March 19.—The finest prep school trackmen in the South will gather for the University of North Carolina's third annual Southern interscholastic track and field meet, carded for Emerson Field here on Saturday, May 18.

Devitt Prep School, Washington, D. C., furnished record makers in three events, including the quarter mile, the low hurdles, and the one mile relay.

The records follow:

100-yard dash (10.2s)—Scott (Hargrave M. A.), 1927; Slusser (Augusta M. A.), 1928.

220-yard dash (22.4s.)—Barron, Monroe A. and M.), 1928.

440-yard dash (51.6s.)—Kelly (Devitt Prep), 1928.

880-yard run (2m. 4.2s.)—Brown (Augusta M. A.), 1927.

Mile run (4m. 47s.)—Miles (V. E. S.), 1928.

High hurdles (16.2s.)—Sawyer (Asheville School), 1927.

Low hurdles (26.4s.)—Harris (Devitt Prep), 1928.

Mile relay (3m. 42s.)—Devitt Prep (Rinehart, Harris, Knott and Kelly), 1928.

12-pound shot (46 ft. 9 in.)—Motley (Woodberry Forest), 1927.

Discus throw (131 ft. ½ in.)—Rhodes (Woodberry Forest), 1927.

Javelin (168 ft. 7½ in.)—McAlistar (Augusta M. A.), 1928.

Pole vault (11 ft.)—Lavender (V. E. S.), 1928.

High jump (5 ft. 8¾ in.)—Booth (V. E. S.), 1928.

Last-Minute Goals Decide Tourney Game for Stewarts

CONTINUED FROM PAGE 13.

of goals from scrimmage, the two rivals had battled goal-for-goal from the start with the Reds leading at half time, 12 to 9.

The ultimate winners came back in the second half to take the lead on two successful shots from the floor. Three times the lead changed in the third quarter, Stewart Bros. leading at the start of the final period, 17 to 16. The nip-and-tuck battle continued until, with slightly more than three minutes to go, Harris started on his point scoring rampages and a hard-earned victory was assured.

With but five players on hand, the Reds made a game stand without taking chances of incurring the penalty of losing a man. Louis Richardson, Maxwell and Asquite shone for the Reds.

Stewart Bros.	G	FG	P	Calvary Reds.	G	FG	P
Harris, lf.....	6	1	13	Maxwell, lf....	3	1	7
Hessler, lf....	3	1	7	Richardson, rf.	1	0	2
Curtain, c.....	3	0	6	Blanchard, c...	2	0	4
Gahan, lg.....	1	0	2	Albert, lg.....	1	0	2
Mawson, rg....	1	0	2	Asquith, rg....	3	1	7
Totals	14	2	30	Totals	10	2	22

Referee—J. Mitchell.

Noel House 130-Pounders Win Extra Period Fray.

An extra period was necessary before a decision was reached in the St. Thomas-Noel House 130-pound contest which opened last night's program.

After battling their rivals on even terms throughout the regular periods, the St. Thomas team faltered in the extra session and went down to defeat, 26 to 31.

The teams appeared well matched from the start, both offering a slow and cautious offensive. They were tied at the end of the first quarter, 8 to 8, but Noel House managed to move to the front at half time, 15 to 13.

Two successive goals by Maurice Ager, St. Thomas center, midway in the final quarter, enabled his team to knot the count at 19-all. Counsellman, of the losers, put his team in front in the last minute with a neat field goal, but with ten seconds to go, Golden counted 2 points from the floor to deadlock the issue.

The victors opened up a new offensive in the extra period and hung up four successive baskets to take a commanding lead and the final verdict.

Ager, Twoomey and Counsellman shone for the losers. Woods, Golden and Fritz figured strongly in the Noel House victory.

St. Thomas.	G	FG	P	Noel House.	G	FG	P
Kernan, lf....	0	0	0	Mates, lf.....	1	0	2
Belanger, rf..	1	3	5	Dorsey, lf.....	0	1	1
Ager, c.....	4	1	9	Woods, rf.....	4	2	10
Twoomey, lg..	0	0	0	Halstead, c....	2	0	4
Counselman, rg	3	0	6	Goldin, lg.....	3	0	6
				Fitzgerald, rg.	4	0	8
Totals	11	4	26	Totals	14	3	31

Referee—Tom Ford.

St. Peter's Reaches Semifinals By Defeating Crescents.

The St. Peter's Five moved into the semifinals of the 145-pound class by virtue of a 30-to-23 victory over the Crescent A. C. Team. The Crescents scored the same number of field goals as their rivals but also committed the most fouls, and the ability of the St. Peter's players to drop their free tosses through the rim decided the issue.

However, the Crescents kept a steady barrage of shots toward the basket in the second half which made them dangerous until the final whistle. St. Peter's ran up a 9-to-4 advantage in the first period and was leading, 18-to-11, at the end of the third period. Russell and McVen led their clubs in scoring.

St. Peter's.	G	FG	P	Crescents.	G	FG	P
J. Kane, lf....	0	1	1	Streets, lf.....	2	0	4
Schlegel, lf...	2	2	6	Russell, rf.....	4	0	8
McVean, rf....	5	1	11	Payne, c.....	0	1	1
Hickey, c.....	1	3	5	Johnson, lg....	1	0	2
Robey, lg.....	1	1	3	Lovell, lg.....	2	0	4
P. Kane, rg....	1	0	2	Pfau, rg.....	0	0	0
McQuillan, rg.	1	0	2	Tracey, rg.....	2	0	4
Totals	11	8	30	Totals	11	1	23

Referee—Orral Mitchell.

Unbeaten J. C. C. 130-Pounders Ready to Defeat Standards.

The Jewish Community Center 130-pound team, undefeated this season, ran its string of consecutive victories to thirty-one in number by defeating the Boys' Club Standard Five, 19 to 14, in the second engagement of the evening. It was a fast-passing offensive in the closing minutes of play that saved the undefeated team from elimination.

Starting slowly, each team employed a zone defense and scoring was nigh impossible. The Standards led at the quarter, 3 to 1, and were in the van at half time, 4 to 3, Understein getting the winner's first basket as the period ended.

The third quarter brought forth the best the Center lads could muster and the Standards lost the lead, trailing at the start of the final quarter, 8 to 9. The victors then took a more substantial lead and were able to keep in front despite an eleventh-hour rally by the Standards.

Team work featured the play of both teams. Every player on the floor performed in admirable fashion.

Standards.	G	FG	P	J. C. C.	G	FG	P
Fergusson, lf..	1	0	2	Korman, lf....	2	1	5
Toricice, rf..	0	2	2	Levin, lf.....	0	0	0
Bruder, rf....	0	1	1	Understein, rf.	1	0	2
Lieb, c.....	0	0	0	Levin, c.....	1	0	2
D. Klein, lg...	1	0	2	Cordova, lg...	0	3	3
Foley, lg.....	0	0	0	Kotzin, lg.....	0	0	0
Lassise, rg...	2	1	5	Goldberg, rg..	2	0	4
				Nemerosasky, rg	1	0	2
Totals	4	6	14	Totals	7	5	19

Referee—J. Mitchell.

M'LARNIN 7-5 CHOICE OVER MILLER

Garden Sold Out for Return Battle of Pair Tomorrow.

NEW YORK, March 20 (A.P.).—While Jimmy McLarnin toiled with pulleys, punching bags and sparring partners today to reduce his weight to 140 pounds, Ray Miller quit work in an effort to add as many precious ounces as possible before their ten-round struggle in Madison Square Garden Friday night.

Miller, decidedly handicapped in the weights, is endeavoring to build himself up to 133 pounds, while McLarnin, growing steadily, is hard put to stay below the welterweight division. The Irish punching sensation from Vancouver intends to fight in the future as a fullfledged 147-pounder.

Although Miller, a numbing left-hand puncher from Chicago, scored a technical knockout over McLarnin in the seventh round of their recent bout in Detroit, the study Celt is on the long end of the 7-to-5 wagering. The Garden, seating 20,000, has been sold out for several days. All tickets were disposed of by mail with no public sale at the box offices.

After the match the arena will be closed to boxing for five weeks while the circus comes to town for its annual stay.

SOUTH ATLANTIC TOURNAMENT PROGRAM

TONIGHT.

100-pound class—Arcadian-Frenchys vs. Clark Griffiths, 5 o'clock.

143-pound class—Brentwood Hawks vs. Kendalls, 6 o'clock.

130-pound class—Kanawhas vs. Griffith-Perry Cardinals, 7 o'clock.

Girls junior class—Columbia vs. Hyattsville High, 8 o'clock.

Unlimited class—St. Mary's Celtics vs. Kennedy Red Stars, 9 o'clock.

145-pound class—French Co. vs. Peerless A. C., 10 o'clock.

TOMORROW NIGHT.

115-pound class—(Semifinal) — Boys Club Optimists vs. K. of C Flashes, 5 o'clock.

130-pound class—(Quarterfinal)—Aztecs vs. Noel House-St. Thomas winner, 6 o'clock.

145-pound class—(Quarterfinal) — Y. M. C. A. Junior vs. French Co.-Peerless winner, 7 o'clock.

Girls' senior class—(Semifinal)—Calvary Basketeers vs. Eagles, 8 o'clock.

Unlimited class—(Quarterfinal)—Calvary M. E. vs. Mount Vernon, 9 o'clock.

130-pound class — (Semifinal) — Curtin Wonders vs. Kanawhas-Griffith-Perry winners, 10 o'clock.

RAY SPENCER REPORTS FOR DUTY WITH NATS

CONTINUED FROM PAGE 13.

failed to make the grade and was released to Orlando, later joining the smokers. He will stick around for a while, until his arm gets in good enough condition to let him give a fair sample of his wares.

With no batting drill scheduled, Manager Johnson and his assistants, Milan and Gharrity, spent considerable time practicing infield plays. The coachers picked out several flaws of some of the players as to what should be done or attempted under certain conditions. Special stress was laid on the fact that there is too much throwing while running down men on the base lines.

Fewer Throws Running Down Trapped Players Sought.

According to the coaches, the catcher, when a man is trapped on the way home, and the third sacker or short fielder, if the man is trapped between second and third, should make but one throw and then after running the man practically back to the bag. If the runner is trapped between first and second, an extra throw may be necessary to give the second sacker the ball and then it's up to him to chase the batter back to first and toss for a late killing there, the coaches impressed upon the infielders. An extended practice, which showed good results, followed instructions on the subject.

Milan also called his base stealing class for a short session, with Sam Rice added. The veteran, quite a base stealer himself, was taken in hand to be shown that he could take a longer lead off the cushion with perfect safety.

Tris Speaker, manager of the Newark Bears, accompanied by President James Sinnott, was a visitor here this morning. Their call was merely sociable. They were en route to St. Petersburg on a business errand.

YOUR BOY AND YOUR GIRL

By ARTHUR DEAN, SC. D.
The Parent Counselor.

The Cotter Pin.

BUT what's that? Well, young folks, it's a little mechanical contrivance which is used on machinery to keep a nut from working loose. When you unscrew a grease cup on one of the front wheels of your automobile and remove the grease you will find a little pin running through a slot in the nut and going through a hole in the axle. Vibration, you see, would have a tendency to loosen the nut, and this is prevented by means of a little cotter pin.

Now, what do we care about this? Oh, nothing except that the absence of this little pin is said to have caused an accident which made every newspaper give far more space to it than was devoted to a prize fight in Miami. We can hardly remember the names of those fighters, but we were all keyed up when we learned that Lindy and his sweetheart had a spill.

Just a little cotter pin! I don't imagine it is more than an inch and a half long and about one-eighth of an inch in diameter. Just one of those things that a mechanic forgets to put on when he has tightened up the nut. You may have had this happen to you in your own automobile, but, I trust, without disastrous effects.

The cotter pins of life are worth looking after. If clever thieves did not forget to put in the cotter pins when they performed their criminal act they would never get caught. You know how it is. We read about a crook who lost his shirt stud, or an envelope slipped from his pocket with his name on it, or he left his finger marks on the window sash. He forgot to put in a cotter pin, so his nut slipped and he was caught.

Long ago I read a book, or it may have been an article, on the value of a cipher. It was a story about the importance of unimportant people. Did you ever notice that in some important divorce trial it is the waiter, or the servant, or the janitor, or an elevator boy who gives the damaging evidence? That in the case of a crime it is the grocery boy who is able to identify the accused?

So young folks, don't forget the cotter pin. In arithmetic the cotter pin is a decimal point. Don't say to teacher, "Oh, my only mistake was the decimal point. If I had put that in I would have had the right answer." Remember the decimal point makes the value ten times greater or ten times less, or perhaps even a hundred or a thousand times greater or less.

In law the cotter pin may not be more than a comma or a semicolon which causes a decision involving millions.

In medicine if a cotter pin is left out or put in the wrong place it may mean a lawsuit for criminal malpractice.

Remember, good young folks, that not all of us have cushions handy to break our fall or that of our sweetheart when the cotter pin fails.

OUR CONVERSATION CORNER.

Dot: You should lead him to the great decision. Instinctively every girl knows how to bring that about. He has no right to absorb the best years of your life.

Mrs. E. H.: If you and others of my good readers would only inclose a stamped, self-addressed envelope you would get from me a personal letter in regard to your questions. The two-cent stamp is essential since my mail is large and I am helpless when I don't know where you live.

Courtesy of This Newspaper.

Do you realize that extensive surveys reveal that over 25 per cent of our school children have eye defects? Do you need any help in preserving the eyesight of your children? How much team work is going on between your home and the chool? Does your child ever say to his teacher, "My mother always gives me coffee for breakfast, she wouldn't do that if it were bad for me?" What makes your child walk in his sleep?

Through arrangements made with this newspaper my readers are entitled to free instruction sheets on any one of the following topics: "Sleep-Walking." "Cooperation Between School and Home," "Children's Eyesight." Underscore the one you want, clip this service and send to Arthur Dean, care of this newspaper with a stamped, addressed return envelope.

A Question.

Should children be raised with the idea that they are to help their parents? Isn't it a more natural thing for parents to want to help their children? I spend my money paying old doctor and store bills, taxes and whatever else my folks will not pay for. My parents think I do nothing out of the ordinary. What do you think?

WORKING GIRL.

Answer—Legally, up to a certain age parents have all right to money children earn. There are two parties to this game—parents who should do all they can to help their children toward being well-born, well-bred and well-educated. The other, sons and daughters who, when they go to work should help out with the support of the home. Except in unusual circumstances this principle should not mean taking practically all that a child earns.

(Copyright, 1929.)

COMING ATTRACTIONS

NATIONAL.

For the last week in Lent, Holy Week, the National Theater Players will revive a comedy masterpiece, "Twin Beds," beginning Monday, March 25, with the regular matinees on Wednesday and Saturday.

Salisbury Field and Margaret Mayo are coauthors of "Twin Beds." Now an established classic on the American stage, this play, which is really a farce, tells the story of a young man weary of club life. He marries and settles down to the quiet joys of domesticity. The difference between a husband's working hours and a wife's working hours is so great that there is dissatisfaction. While he is happily engaged at the office, she is at home pining for something to do. When he comes home at night, all tired out after a hard day's work, she, refreshed, is ready to go down town and see the bright lights. Denied this, she indulges in mild flirtations. These afterwards lead to consequences which cause three married couples to flee from each other, only to be brought together again under another roof. This forms the basis for the action in "Twin Beds."

SYMPHONIC BAND.

Making its first American tour, the Symphonic Band of the Royal Belgian Guards, which is visiting this country under the patronage of King Albert, will be heard in concert at Poli's Theater tomorrow afternoon at 4:30 o'clock under the local management of Mrs. Whson-Greene. The band will be conducted by its famous director, Capt. Arthur Prevost, and the program announced for this occasion includes: Prelude and Fugue in A minor (Bach), Offertory for Midnight Mass (Franck), overture, "The Bartered Bride" (Smetana); Danses Poloitsiennes, from "Prince Igor" (Borodine), and "The Sorcerer's Apprentice" (Dukas).

POLI'S.

Bayard Veiller's thrilling melodrama "The Trial of Mary Dugan," will be the attraction at Poli's Theater for the week commencing next Monday night. The story of "The Trial of Mary Dugan" is an absorbing one. Mary Dugan, a member of the "Follies," is arrested and charged with murder. Into the trial comes her younger brother, who has been studying law in California. He takes charge of her case after a disagreement with her lawyer who, apparently, is not conducting it as sincerely as he might. How the boy conducts the case in spite of tremendous handicaps, and how he discovers the actual murderer, makes a play replete with heart interest and thrills throughout its three acts. "The Trial of Mary Dugan" served to attract capacity houses to the Belasco Theater earlier in the season.

STRAND.

Promoters of burlesque are skilled in selecting what they call "box-office titles," and one of the successful demonstrations of the art of titling is "The Best Show in Town," coming to the Strand Theater next week. Selecting stage names is another art that has its effect upon ticket sales, and the lady who stars in "The Best Show in Town" has gone back as far as H. Rider Haggard to name herself "She," plus the modern addition, in "Dances of Flaming Youth." "She," the elders will recall, was a dancer, "and how" (as they say in the modern language). The Dutch comedian, Jack Erickson, is the featured funster. Anna Propp is a soubrette, and "single specialist" in her own right. As an extra added attraction tonight, Demon Gardini, the Italian bone crusher, will wrestle Bull Martin.

Daily Cross-Word Puzzle

ACROSS

1 Sleeveless coat worn in Arabia
4 Sharp point of an antler
9 Recite
12 Atoms having an electrical charge
13 Crescented
14 Swedish coin
15 Unselfish deeds
16 Ship's record
19 Coagulate
20 Filled with reverential dread
22 Textile fabric
25 Holland pottery
28 To free
29 Venerable men
31 Deer
32 At home
33 Famous tennis player
35 About
36 Item of property
38 Unsightly plants
40 Thirteenth Greek letter
41 Something nauseating
44 Half an em
45 Third calif
47 Part of body between ribs and hip-bones
49 An old joke
52 Talks
55 Aims
56 Members of a British political party
57 Exultant
58 Extend across

DOWN

1 Purpose
2 Neck-wrap
3 Fished
4 Volcanic scoria
5 Cask
6 Cuckoo
7 Butt
8 A check or prop
9 Defiled
10 Land measure
11 Just so
16 Incline the head
17 Spread to dry
20 The air
21 Succeeds
22 Pale
23 Incite
24 Babylonian god
26 Domineer
27 Tips
29 Obstinate
30 Work with needle
33 Roumanian coins
34 Born
37 Pertaining to backbone
39 Prohibit
41 Furze
42 Sloths
43 Flies
45 Feign
46 Erudition
47 Made a loan
48 Cease
50 Belonging to self
51 Nineteenth letter
53 Roman highway
54 One of the heroes of David's guard (2 Samuel xxiii-26)

YESTERDAY'S ANSWER

C	R	A	B	■	M	A	R	■	C	E	D	E
W	A	L	E	■	E	Y	E	■	O	R	A	L
I	S	L	A	N	D	■	S	T	I	G	M	A
■	■	■	R	E	I	■	T	A	R	■	■	■
S	U	P	■	S	T	E	R	N	■	P	E	R
E	R	R	■	T	A	P	I	S	■	O	R	E
A	G	O	G	■	T	I	C	■	A	S	I	A
R	E	S	I	D	E	■	T	E	S	T	E	D
■	■	■	T	R	Y	■	A	T	E	■	■	■
B	U	R	D	E	N	■	S	T	O	R	E	S
A	R	A	L	■	I	T	O	■	K	I	T	E
K	A	T	E	■	C	L	O	C	K	■	O	T	A
B	L	E	D	■	E	W	E	R	■	A	R	A	S

(Copyright, 1929.)

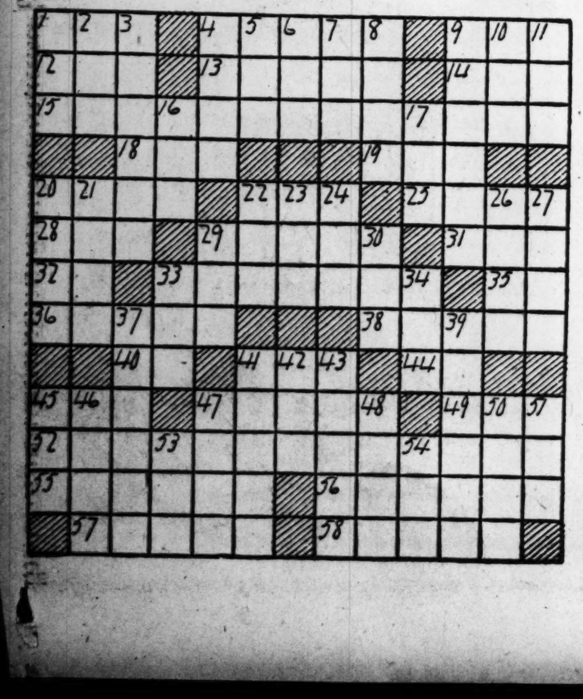

THE GUMPS

Mrs. Gold's dinner for the bridal party is the town topic of conversation—Her elaborate preparations have not been in vain—
COME ON MOTHER—LET'S HAVE THE FIRST DANCE

MY DEAR—I WONDER IF YOU REALIZE WHAT A LOVELY MAN YOU'RE GETTING—YOU YOUNG PEOPLE SHOULD BE VERY HAPPY
I'M THE ONE TO BE CONGRATULATED
I THINK THEY'RE BOTH VERY-VERY-FORTUNATE
NOW THAT'S THE LAST ONE TONIGHT—USE YOUR HEAD
THAT'S THE BEST I EVER HEARD—THAT'S A WOW
I THOUGHT I'D DIE
SIDNEY SMITH

Lucky in Love

HOW DID YOU WIN SUCH A CHARMING BRIDE? DO YOU THINK IT WILL LAST?
THE PRESENTS ARE WONDERFUL—BUT THE REAL GIFT IS TO HAVE SUCH A SON-IN-LAW—
BEAUTIFUL!
OH! MRS. GOLD—WHAT A GORGEOUS DISPLAY OF GIFTS—
I'VE NEVER SEEN SO MANY LOVELY THINGS—

BUCK ROGERS, 2429 A. D.

BUT WILMA, MY DARLING—
I'M NOT YOUR DARLING, KILLER KANE AND YOU LIED ABOUT BUCK!
49-X PG!
—WHILE BUCK WAS BATTLING WITH THE OUTLAWS—

Wilma's Escape

By Phil Nowlan and Dick Calkins

ELLA CINDERS—What She Admires

LISTEN, FOLKS, LOVE IS WHAT MAKES A MAN MAKE A GIRL MAKE A FOOL OF HERSELF! IT'S LIKE GETTING INTO A DRIFTING ROWBOAT—YOU'VE EITHER GOT TO LEAP IN OR ELSE NOT PUT YOUR FOOT IN AT ALL!

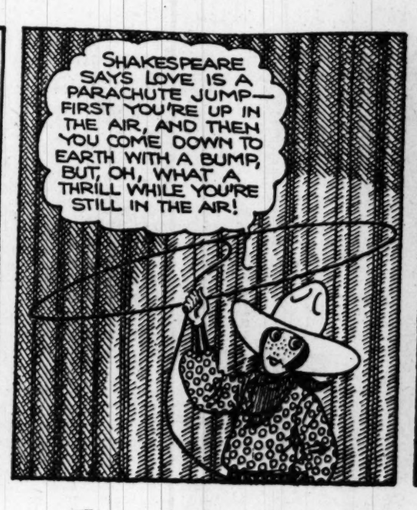
SHAKESPEARE SAYS LOVE IS A PARACHUTE JUMP—FIRST YOU'RE UP IN THE AIR, AND THEN YOU COME DOWN TO EARTH WITH A BUMP, BUT, OH, WHAT A THRILL WHILE YOU'RE STILL IN THE AIR!

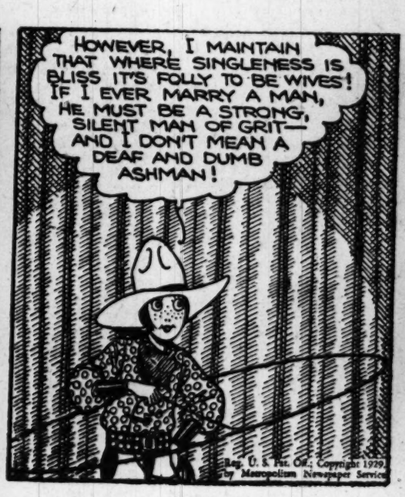
HOWEVER, I MAINTAIN THAT WHERE SINGLENESS IS BLISS IT'S FOLLY TO BE WIVES! IF I EVER MARRY A MAN, HE MUST BE A STRONG, SILENT MAN OF GRIT—AND I DON'T MEAN A DEAF AND DUMB ASHMAN!
Reg. U. S. Pat. Off.; Copyright 1929, by Metropolitan Newspaper Service

By Bill Conselman and Charlie Plumb

SHE DOESN'T KNOW I'M IN THE THEATRE! I'M GLAD TO KNOW SHE ADMIRES BRAVERY! I'LL PROVE TO HER THAT I'M EVEN BRAVE ENOUGH TO DRIVE THROUGH CALIFORNIA WITH A FLORIDA PENNANT ON MY CAR!
3-21
Jim Blunt's train is nearing the east!

GASOLINE ALLEY

Safe at Last

BUT YOU DIDN'T TELL US, SQUINT, WHAT HAPPENED AFTER THE BANDITS GOT YOU IN THE CAR AN' TOOK YOU TO A HOUSE AN' TOOK ALL YOUR MONEY.
WELL AS I SAID, THEY KEPT ME THERE THREE DAYS AN' NIGHTS. THE FELLOW GUARDIN' ME TOOK A LITTLE NAP WHEN HE THOUGHT I WAS ASLEEP. I GAVE HIM AN UPPERCUT TO THE JAW, TOOK HIS GUN, SHOT MY WAY OUT AN' ESCAPED.
BUT NOT FOR LONG. I HAD ROUSED THE GANG. I WAS IN A STRANGE NEIGHBORHOOD AN' THEY FINALLY CAUGHT ME GOIN' OVER A BOARD FENCE. THEY THREW ME IN A CAR AN' TOOK ME MILES AND MILES AWAY AN' BEAT ME UP AN' TOSSED ME IN A DARK CELLAR. THAT'S WHERE I GOT THIS SHINER.
!
BUT I SET THE HOUSE AFIRE AN' IN THE EXCITEMENT I GOT OUT AN' I'VE BEEN WALKIN' BACK EVER SINCE.
WHY YOU POOR MAN. YOU MUST BE FRIGHTFULLY HUNGRY.
SIT DOWN AN' REST, SQUINT. DON'T STAND UP AFTER ALL THOSE HARROWING EXPERIENCES.
Reg. U. S. Pat. Off.; Copyright, 1929, by The Chicago Tribune.

By Ed Wheelan

MINUTE MOVIES

(All rights protected by the George Matthew Adams Service. Trade Mark Registered U. S. Patent Office.)

ED WHEELAN'S SENSATIONAL NEW SERIAL
RED MAN AND WHITE
EPISODE 15

WHILE JEFF MARSDEN'S WAGON TRAIN WAS BEING WARNED OF THE INDIAN ATTACK, JIM RAWLINS AND THE MEN FROM FORT STANLEY RUSHED TO THE RESCUE—
HURRY, BOYS, IT'S GETTIN' DARK! WE HAVEN'T A MINUTE TO LOSE!!

ON THE HILL ABOVE THE COVERED WAGONS, CHIEF "WAITING WOLF" HELD A CONSULTATION WITH HIS SON, "BLUE CLOUD" AND SOME OF THE OTHER CHIEFS
"LET US ATTACK AT ONCE" GIVE ORDERS TO SPARE NO ONE! BLACKFEET MUST HAVE REVENGE!

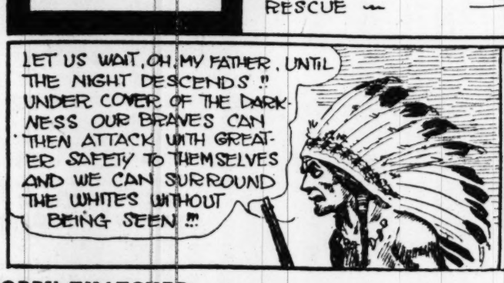
LET US WAIT, OH, MY FATHER, UNTIL THE NIGHT DESCENDS!! UNDER COVER OF THE DARKNESS OUR BRAVES CAN THEN ATTACK WITH GREATER SAFETY TO THEMSELVES AND WE CAN SURROUND THE WHITES WITHOUT BEING SEEN!!

MEANWHILE MARSDEN HAD ORDERED HIS BAND OF SETTLERS TO FORM A CIRCLE WITH THEIR WAGONS AND TO PREPARE TO RESIST TO THE LAST MAN—

AND AS THE DARK CURTAIN OF NIGHT SLOWLY DESCENDED OVER THE LAND, THE SAVAGE REDSKINS WAITED SILENTLY FOR THE SIGNAL TO ATTACK—
IF YOU HAVE A WEAK HEART, NEVER MIND THE NEXT FEW EPISODES—
3-21

BOBBY THATCHER

Mr. Bundy's Absence

By George Storm

GOSH—IT'S NEARLY EIGHT!— WONDER WHERE MR. BUNDY IS? HE USUALLY SLEEPS LATER THAN I DO
THOUGHT HE MIGHT BE OUT FISHING BUT HIS BOAT'S HERE!!
WONDER WHY HE DIDN'T FEED OLD BESS?
IF YOU'RE LOOKING FOR WASH HE WON'T BE HOME FOR TEN DAYS OR SO— HE WAS CAUGHT BREAKING INTO WATSON'S HEN—HOUSE LAST NIGHT— GOT HIM IN THE CALABOOSE—THAT'S WHERE YOU'LL FIND HIM—
© McClure Newspaper Syndicate.

BOND PRICES DRIFT OFF AS FUNDS RISE

Average Level Sinks to Lowest in Three Years; Convertibles Buoyant.

FOREIGN GROUP ERRATIC

New York, March 20 (A.P.).—With few exceptions, bond prices drifted lower today under the influence of tightening money rates and predictions of an early increase in Federal Resreve rediscount rates. The combined average of 40 bonds, compiled by the Associated Press, dropped to the lowest level in more than three years. Despite Secretary Mellon's recent advice to prudent investors to buy bonds in preference to stocks, there seems to be a rather general feeling in investment circles that easier money rates are still a necessary prelude to higher bond prices.

Today's buying centered largely in the convertible issues. Anaconda Copper 7s ran up 10 points to a new high at 266, but lost about a third of their gain. International Telephone convertible debentures failed to follow the stock into new high ground, although they closed a point higher at 117 after having touched 118¾.

U. S. Issues Move Narrowly.

U. S. Government issues moved within rather narrow and irregular limits, with the new Treasury 4¾s being offered at a slight discount, while the old 4¾s and tax-exempt Federal Land Bank long maturities yield over 5 per cent.

Railroad bonds, many of which yield only 4 to 4½ to 5 per cent, disclosed marked irregularity. Norfolk & Western convertible 6s sank to a new low level for the year, and net declines of a point or more were registered by Canadian National 4½s, Denver, Rio Grande & Western general 5s, New Haven convertible debenture 6s of 1943 and Seaboard Air Line adjustment 5s.

Baltimore & Ohio first 5s, Central of Georgia Consolidated 5s, Chicago Railways 5s, Illinois Central 4¾s and New Haven convertible debenture 6s of 1935 closed a point or so higher.

Traction Issues Are Weak.

Traction issues were weak, Interboro Rapid Transit 6s and refunding 5s, Third Avenue refunding 4s and Hudson & Manhattan refunding 5s all selling at new low prices for the year.

Oil company liens held firm in sympathy with the higher stock prices. Public utilities were irregular, establishment of a new high by Syracuse Lighting 5s of 1951 being one of the few features.

In the industrial division, Virginia Iron, Coal & Coke 6s broke 7½ points to a new low at 74 and Republic Iron & Steel collateral 5s dropped 3 points on a couple of sales. Container Corporation 6s also sank into new low ground, while American Ice 5s were marked up 1½ points, duplicating the year's high.

Foreign bonds were churned about in rather erratic fashion, with final quotations irregular.

LOCAL STOCK EXCHANGE.

Sales—Regular call, 11:15 a. m.
Potomac Elec. cons. 5s, $5,000 at 101¼.
Potomac Elec. 6s, 1953, $500 at 108⅛.
Wash. Gas 6s, '36, ser. B, $1,000 at 105⅛, $1,000 at 105½, $3,000 at 105½.
Capital Traction Co., 10 at 99¾, 20 at 99⅝, 10 at 99½, 4 at 99½, 10 at 99½, 10 at 99¼, 10 at 99½.
Potomac Elec. 5½% pfd., 2 at 108⅝.
Wash. Rwy. & Elec. pfd., 5 at 98.
Fed.-Amer. National Bank, 30 at 343, 30 at 344.
Riggs Nat. Bank, 10 at 575, 10 at 575, 10 at 575.
Nat. Bank of Wash., 10 at 315.
Union Trust Co., 10 at 352, 10 at 353, 2 at 353.
Corcoran Fire Insurance, 1 at 170, 5 at 170.
After call—
Wash. Rwy. & Elec. pfd., 25 at 98⅛, 10 at 98.
Capital Traction 5s, $500 at 100, $500 at 99⅞, $6,000 at 99⅞.
Wash. Gas 6s, '33, ser. A, $1,000 at 102⅝.
Mergenthaler Linotype, 15 at 107¼.

BONDS.	Bid.	Asked.
PUBLIC UTILITIES.		
Amn. Tel. & Tel. conv. 4s	98⅝	
Amn. Tel. & Tel. conv. 4½s	99⅞	
Amn. Tel. & Tel. col. tr. 5s	104	
Ana. & Pot. River R. R. 1st 5s	95	
Ana. & Pot. River. guar. 5s	95	
C. & P. Telephone 1st 5s	99¾	
C. & P. Telephone of Va. 5s	102	
Capital Traction 1st 5s	99⅝	100
City & Suburban Ry. 1st 5s	93	
Georgetown Gas Lt. 1st 5s	101	102
Pot. Elec. Power 1st 5s	99⅝	100
Pot. Elec. Power cons. 5s	101⅛	101½
Pot. Elec. Pow. gl. & ref. 6s	108	108¼
Wash., Alex. & Mt. Ver. ctfs	2	4
W., B. & A. 1st 5s	76	
Wash. Gas Light genl. 5s	101	
Wash. Gas Lt. Co. ser. A 6s	102¾	103
Wash. Gas Lt. Co. ser. B 6s	105	106
Wash. Ry. & Elec. cons. 4s	87½	88
W. R. & E. gl. & ref. 6s	101⅞	102⅛
MISCELLANEOUS.		
Barber & Ross, Inc., 6½s	96	97
Chamb'rlin-Vand'rbilt Htl. 6½s	94	100
Chestnut Farms Dairy, Inc., 6½s	106⅛	107
Chevy Chase Club 1st. 5½s	102	
Dist. of Col. Paper Mfg. 1st 6s	94	97
Pot. Joint Stock Land Bk. 5s	93	
Wash. Consolidated Title 6s	100	102
Wash. Market Cold Storage 5s	96	.....
STOCKS. PUBLIC UTILITIES.		
*Amn. Tel. & Tel.	214	.....
*Capital Traction	99	99½
Washington Gas	113	120
N. & W. Steamboat	306	
Potomac Elec. Power pfd. 6s	113	
Potomac Elec. Power pfd. 5½s	108⅝	108⅞
Wash. Ry. & Elec. com	500	600
Wash. R. & E. Co. pfd	97¾	98¼
NATIONAL BANKS.		
Capital	250	290
Columbia	400	450
Commercial (stamped)	260	270
District	239	245
Federal-American	343	345
Liberty	255	275
Lincoln	420	
Metropolitan	420	450
Riggs	575½	577
Second	254	260
Washington	314	318
TRUST COMPANIES.		
Amer. Security & Trust	468	469
Continental Trust	135	
Merchants Bank & Trust Co.	153	155
National Savings & Trust	575	600
Union Trust	352½	355
Wash. Laon & Trust	525	550
SAVINGS BANK.		
Bank of Bethesda	81	83
Commerce & Savings	330	
East Washington	38	
Potomac Savings	315	350
Sec. Sav. & Commercial	521	525
Seventh Street	320	
United States	600	
Washington Mechanics	50	
FIRE INSURANCE.		
American	345	350
Corcoran	170	
Firemen's	40	
National Union	27¼	27½
TITLE INSURANCE.		
Columbia	13½	14½
Real Estate	235	250
Title & Inv. Co. of Md. com	42	45
Wash. Cons'd Title Co. pfd	52	
MISCELLANEOUS.		
Barber & Ross, Inc., com	20	23
Chevy Chase Dairy pfd	108	111
*Chestnut Farms Dairy com	277	
*Chestnut Farms Dairy pfd	109⅝	110
Col. Sand & Gravel Co. pfd	92½	93
Commercial Natl. Co. pfd	104	
D. C. Paper Mfg. Co. pfd	86	89
District Natl. Securities pfd	100½	
Federal Storage Co. pfd	120	130
Federal-American Co. com	52⅝	54
Federal-American Co. pfd	103¾	106
Lanston Monotype	129	130
Merchants Tfr. & Storage	128	133
Merch. Tfs. & Storage pfd	113⅛	114⅛
*Mergenthaler Linotype	107	107½
Natl. Mtge. & Inv. Co. pfd	[illegible]	[illegible]
Peoples Drug Stores pfd	124½	125¾
Security Storage	121¼	
Term. Ref. & Wh's Corp	51⅝	52½
Wash. Convention Hall pfd	60	95
Wash. Mech. Mtge. Co. com	11	14
Wash. Medical Bldg. Corp.	90	
Woodward & Lothrop pfd	109	

*Ex dividend.

PHILADELPHIA MARKETS.

Philadelphia, March 20 (A.P.).—BUTTER—Top grades, 48½@53; 92 score, 47½; 91 score, 47; 90 score, 46¾; 89 score, 46½; 88 score, 46½; 87 score, 46; 86 score, 45½.
EGGS—Extra firsts, 30½; firsts, 29@29½; seconds, 28.
POULTRY—Dressed, fowls, fresh killed, 12 boxes, under 2½ to 5½ pounds and over, 31@38; in barrels, under 3 to 5½ pounds and over, 30@37.
Cheese and live poultry unchanged.

BOND SALES ON NEW YORK EXCHANGE

WEDNESDAY, MARCH 20, 1929.

(Reported direct from the New York Stock Exchange by J. & W. Seligman & Co.)

UNITED STATES GOVERNMENT WAR LOANS.
(The following sales are given in lots of $1,000.)
(Quotations in dollars and 32ds of a dollar.)

Sale	Issue.	Open	High	Low	Last
14	Liberty 3½s	98.18	98.18	98.14	98.14
14	Liberty 1st 4¼s	98.30	98.30	98.20	98.26
165	Liberty 4th 4¼s	99.8	99.8	99.5	99.8
50	U. S. G. 4¼s	106.18	106.18	106.18	106.18
69	U. S. G. 4s	102.10	102.18	102.10	102.18
24	U. S. G. 3⅜s, 1947	96.4	96.4	96.3	96.3

FOREIGN GOVERNMENT BONDS.

Sale	Issue.	Open	High	Low	Last
	A				
25	Akershus, Dept. of, 5s, 1963	87½	87½	87½	87½
1	Antioquia, Dept. of, A 7s, 1945	92¾	92¾	92¾	92¾
4	Antioquia, Dept. of, B 7s, 1945	92¼	92¼	92¼	92¼
7	Antioquia, Dept. of, 3d 7s, 1957	90	90	90	90
5	Argentine Govt. 6s, ser. A, 1957	99¾	99⅞	99¾	99⅞
6	Argentine Govt. 6s, ser. B, 1958	99⅝	99⅝	99⅝	99⅝
1	Argentine Govt. 6s, June, 1959	99¼	99¼	99¼	99¼
2	Argentine Govt. 6s, Oct., 1959	99¼	99¼	99¼	99¼
7	Argentine Govt. 6s, May, 1960	99⅜	99⅜	99¼	99¼
15	Argentine Govt. 6s, Oct., 1960	99¼	99¼	99	99
10	Argentine Govt. 6s, Sept., 1960	99¼	99⅜	99¼	99⅜
3	Argentine Govt. 6s, Feb., 1961	99⅛	99¼	99⅛	99⅛
18	Argentine Govt. 5½s, 1962	96½	96½	96½	96½
35	Australia 5s, 1957	94¾	94¾	94½	94½
11	Australia 4½s, 1956	87½	87½	87⅜	87⅜
3	Austrian Govt. 7s, 1943	103	103	103	103
	B				
5	Belgium, King. of, 6s, 1955	99⅛	99¼	99⅛	99¼
1	Belgium, King. of, 6½s, 1949	103¾	103¾	103¾	103¾
4	Belgium, King. of, 7½s, 1945	114	114¼	114	114¼
3	Belgium, King. of, 7s, 1955	107⅜	107⅜	107⅜	107⅜
25	Belgium, King. of, 7s, 1956	105⅛	105⅛	105⅛	105¼
3	Belgium, King. of, 8s, 1941	108⅞	109	108⅞	109
1	Bergen, City of, 6s, 1949	100	100	100	100
1	Bergen, City of, 8s, 1945	110⅞	110⅞	110⅞	110⅞
2	Berlin 6½s, 1950	97	97	97	97
2	Bogota, City of, 8s, 1945	103½	103½	103½	103½
2	Bolivia 8s, 1947	102	102	102	102
11	Bolivia 7s, 1958	90½	90⅞	90½	90⅞
6	Bolivia 7s, 1958, ct.	89	89	89	89
3	Brazil, U. S. of, 7s, 1952	97¾	97¾	97¾	97¾
15	Brazil, U. S. of, 6½s, 1926-57	93¼	93¼	93	93
14	Brazil, U. S. of, 6½s, 1927-57	93½	93½	93¼	93¼
2	Brazil, U. S. of, 8s, 1941	106¼	106¼	106¼	106¼
2	Bremen, State of, 7s, 1935	100¼	100¼	100¼	100¼
2	Budapest, City of, 6s, 1962	80	80	80	80
2	Buenos Aires, City of, 6½s, 1955	102	102	102	102
15	Buenos Aires, Prov. of, 6s, 1961	92½	92½	92	92½
26	Bulgaria, King. of, 7½s, 1968	88	88	88	88
	C				
4	Caldas, Dept. of, 7½s, 1946	97½	97½	97½	97½
1	Canada, Dom. of, 5½s, 1929	99⅝	99⅝	99⅝	99⅝
8	Canada, Dom. of, 5s, 1952	103¾	104	103¾	104
2	Canada, Dom. of, 4½s, 1936	98	98	98	98
5	Chile, Rep. of, 6s, 1960	93	93¼	93	93¼
4	Chile, Rep. of, 6s, 1961	93¼	93¼	93	93
11	Chile, Rep. of, 6s, 1961, Jan.	93	93	93	93
2	Chile, Rep. of, 6s, 1961, Sept.	93	93	93	93
3	Chile, Rep. of, 7s, 1942	101½	101½	101½	101½
12	Colombia, Rep. of, 6s, 1961, Jan.	87	87	87	87
12	Colombia, Rep. of, 6s, 1961, Oct.	86⅞	87	86⅞	87
13	Copen., City of, 4½s, 1963	88	88¼	87⅝	87⅝
3	Czechoslovakia, Rep. of, 8s, 1951	109¾	109¾	109½	109¾
1	Czechoslovakia, Rep. of, 8s, 1952	110¼	110¼	110¼	110¼
5	Cundinamarca, Dept. of 6½s, 1959	88¾	88¾	88½	88½
	D				
1	Danish Mun. 8s, ser A, 1946	109½	109½	109½	109½
3	Denmark, King. of, 6s, 1942	103⅝	103⅝	103⅝	103⅝
5	Denmark, King. of, 5½s, 1955	99⅞	99⅞	99⅞	99⅞
11	Denmark 4½s, 1962	88	88	88	88
2	Dominican Rep. 5½s, 1940	94½	94½	94½	94½
30	Dutch E. India 6s, 1947	102¾	103⅝	102¾	103⅝
2	Dutch E. India 5½s, 1953, March	102¼	102¼	102¼	102¼
10	Dutch E. Indies 5½s, 1953, Nov.	102⅝	102⅝	102½	102½
	F				
27	French Govt. 7½, 1941	111	111⅛	111	111
18	French Govt. 7s, 1949	107	107	106¾	106¾
	G				
8	German Govt. 7s, 1949	106¼	106¼	105⅞	106
4	Greek Govt. 7s, 1964	98⅝	98⅝	98¼	98¼
1	Greek Govt. 6s, 1968	84½	84½	84½	84½
	H				
12	Hamburg, State of, 6s, 1946	97	97	97	97
1	Hungarian con. mun. 7½s, 1945	96	96	96	96
	I				
1	Irish Free State 5s, 1960	96	96	96	96
35	Italy, King. of, 7s, 1951	96	96	95½	95⅞
	J				
25	Japanese 6½s, 1954	101	101⅛	100⅞	100⅞
5	Japanese Ster. 4s, 1931	92½	92½	92	92
1	Leipzig, City of, 7s, 1947	98¼	98¼	98¼	98¼
6	Lyons, City of, 6s, 1934	100½	100½	100½	100½
	M				
1	Medellin 6½s, 1954	83¾	83¾	83¾	83¾
1	Mexico, U. S. of, 4s, 1910, large	19¾	19¾	19¾	19¾
2	Milan, City of, 6½s, 1952	88¼	88¼	88¼	88¼
1	Montevideo, City of, 7s, 1952	101¼	101¼	101¼	101¼
	N				
2	Netherlands 6s, 1954	99¾	99¾	99¾	99¾
5	Netherlands 6s, 1972	103	103	103	103
7	New South Wales 5s, 1957	92½	92½	92½	92½
2	Norway, King. of, 5s, 1963	95	95	95	95
17	Norway, King. of, 5½s, 1965	99½	99⅝	99½	99⅝
3	Norway, King. of, 6s, 1943	101¼	101¼	101¼	101¼
	P				
1	Panama, Rep. of, 5s, 1963	92⅝	92⅝	92⅝	92⅝
1	Peru 6s, 1960	86¼	86¼	86¼	86¼
8	Peru 7s, 1959	101	101¼	101	101¼
13	Peru 6s, 1961	86	86¼	85½	85½
10	Poland 8s, 1950	97	97¼	97	97¼
3	Poland 7s, 1947	85	85	85	85
2	Prague, City of, 7½s, 1952	107	107	107	107
	Q				
1	Queensland, State of, 7s, 1941	110½	110½	110½	110½
	R				
1	Rio de J., City of, 8s, 1946	105½	105½	105½	105½
5	Rio de J., City of, 6½s, 1953	94½	94½	94½	94½
3	Rio Gr. Sul., St. of 7s, 1966	97¼	97¼	97¼	97¼
1	Rio Gr. Sul., St. of	87	87	87	87
55	Rome, City of, 6½s, 1952	90¼	90½	90¼	90½
	S				
16	Salvador, Rep. of, 8s, 1948	110	110⅛	110	110⅛
4	Santa Fe, Prov. of, 7s, 1942	97⅞	97⅞	97⅞	97⅞
2	Sao Paulo, State of, 7s, 1956	101¾	101¾	101¾	101¾
6	Seine, Dept. of, 7s, 1956	105⅞	106⅛	105⅞	106⅛
3	Serbs, C. & S. King. of, 7s, 1962	78	78⅛	78	78
3	Serbs, C. & S. King. of, 8s, 1962	92½	92½	92½	92½
3	Soissons, City of, 6s, 1936	99¼	99¼	99	99
3	Styria, Prov. of, 7s, 1946	92½	92½	92½	92½
20	Sweden, King. of, 5½s, 1954	102⅜	102⅜	102¼	102¼
1	Sweden, King. of, 6s, 1939	102½	102½	102½	102½
3	Switzerland, Govt. of, 5½s, 1946	103	103½	103	103½
11	Switzerland, Govt. of, 8s, 1940	108⅞	109	108⅞	108⅞
	T				
1	Tokyo, City of, 5s, 1952	76	76	76	76
	U				
12	U. K. Gt. B. & I. 5½s, 1937	104¼	104¼	104	104½
	V				
7	Vienna, City of, 6s, 1952	86½	86⅜	86½	86⅜
	W				
1	Warsaw 7s, 1958	81¼	81¼	81¼	81¼
	Y				
6	Yokohama, City of, 6s, 1961	93½	93½	93½	93½

DOMESTIC BONDS—RAILS AND MISCELLANEOUS.

Sale	Issue.	Open	High	Low	Last
	A				
6	Abraham & Strauss 5½s, 1943	112½	112½	112	112
2	Agricultural Mtge. Bank 6s, 1947	84½	84½	84½	84½
82	Allegheny Corp. 5s, 1944	102⅞	103	102¼	102¼
2	Amer. Cyanamid 5s, 1942	95½	95½	95½	95½
120	Amer. Internatl. 5½s, 1949	107	107⅝	106⅞	106⅞
12	Amer. Nat. Gas 6½s, 1942	88⅞	89	88⅞	89
8	Amer. Smelt. 5s, 1947	100⅜	100⅜	100¼	100¼
5	Amer. Sugar Ref. 6s, 1937	104	104⅛	104	104
23	Am. T. & T. col. tr. 4s, 1929	99¼	99½	99¼	99½
8	Am. T. & T. s. 4s, 1936	93½	94	93½	94
1	Amer. T. & T. col. tr. 5s, 1946	103	103	103	103
14	Amer. T. & T. conv. 5½s, 1943	105⅜	106¼	105⅜	106¼
4	Amer. Tel. & Tel. 5s, 1960	103¼	103¼	103	103⅛
15	Am. Water Works 5s, 1934	98½	98½	98	98½
5	Am. Water Works 6s, 1975	103⅝	103⅝	103½	103½
2	Am. Writ. Paper 6s, 1947	83	83	83	83
48	Anaconda Copper 6s, 1953	104⅛	104⅛	104⅛	104⅛
101	Anaconda Copper 7s, 1938	259	265	258½	263½
2	Anglo-Chilean Nitrate 7s, 1945	99	99	99	99
1	Antilla Sugar 7½s, 1939	65⅛	65⅛	65⅛	65⅛
17	Armour & Co. of Del. 5½s, 1943	91⅛	91⅛	90¾	90¾
34	Atl. T. & S. F. gen. 4s, 1995	91¼	92	91¼	92
52	Atl. T. & S. F. 4½s, 1998	115	115	114¼	114¼
2	Atlantic Refining 5s, 1937	101	101	101	101
	B				
5	B. & O. 1st 4s, 1948	91	91½	91	91½
40	B. & O. cvt. 4½s, 1933	97⅞	97⅞	97¼	97⅞
1	B. & O. 1st g. 5s, 1948	103½	103½	103½	103½
23	B. & O. ref. & gen. 5s, 1995	100⅞	101	100⅞	100⅞
9	B. & O. ref. 6s, 1995	109⅛	109⅛	109⅛	109⅛
1	B. & O. (S W. Div.) 5s, 1950	101½	101½	101½	101½
1	B. & O. (Tol. & Cinn.) 4s, 1959	81	81	81	81
3	B. & O. 5s, ser. D, 2000	100½	100½	100½	100½
1	Batavian Petroleum 4½s, 1942	91½	91½	91½	91½
7	Beech Creek cr. 1st 4s, 1936	94½	94½	94½	94½
4	Bell Tel. of Pa. 5s, ser. B, 1948	104	104	104	104
6	Berlin City Elec. 6½s, 1951	92¼	92¼	92	92
10	Beth. Steel 5s, 1936	101½	101½	101½	101½
12	Beth. Steel 6s, 1948	104⅞	104⅞	104½	104½
1	Bing & Bing Co. 6½s, 1950	95	95	95	95
10	Boston & Maine 5s, 1967	93⅝	93⅝	93¼	93⅝
10	Botany Cons. Mills 6½s, 1934	70	70	70	70
1	Bowman-Biltmore 7s, 1934	99	99	99	99
17	Brook. Man. Trans. 6s, 1968	95⅝	96	95½	96
	C				
2	California Petrol 5s, 1939	98	98	98	98
1	Camaguey Sugar 7s, 1942	91½	91½	91½	91½
11	Canadian National 4½s, 1957	94½	94½	94½	94½
1	Canadian Nor. deb. 6½s, 1946	115	115	115	115
4	Central Pacific 5s, 1960	100⅛	100⅛	100⅛	100⅛
4	Certainteed Prod. 5½s, 1948	70	70	70	70
5	Ches. & O. gen. 4½s, 1992	95½	95½	95½	95½
18	Ches. & O. cvt. 4½s, 1930	98⅝	99	98⅝	98⅞
35	C. & O. 4½s, 1993	91½	91½	91⅜	91⅜
17	Ches. Corporation 5s, 1947	99	99	99	99
1	C. B. & Q. 1st ref. 5s, 1971	102	102	102	102
14	C. & E. Ill. 1st cons. g. 5s, 1951	82½	82½	82	82
2	Chi. Great West. 1st 4s, 1959	67¾	67¾	67⅝	67¾
1	C., Ind. & L. 6s, 1947	103¼	103¼	103¼	103¼
5	Chi., Ind. & Louis. 5s, 1966	98	98	98	98
16	C., M. & St. P. & Pac. 5s, 1975	92	92	91⅝	91⅝
98	C., M. & St. P. & Pac. ajs. 5s, 2000	78	78⅜	77⅞	78⅜
2	C., M. & St. P. 4s, 1989	89	89	89	89
19	C., M. & St. P. 4½s, 1989, C	90¼	90¼	90¼	90¼
2	C., M. & St. P. g. 4½s, 1989, E	92	92	92	92
12	Chi. & N. W. 4¾s, 2037	95	95	95	95
2	Chi. & N. W. gen. 5s, 1987	106	106	106	106
1	Chi. & N. W. 7s, 1930	101½	101½	101½	101½
8	Chicago Rys. 1st 5s, 1927	78½	78½	78½	78½
10	Chi., R. I. & P. ref. 4s, 1934	93¾	94	93¾	94
3	Chi., St. P., M. & Omaha 6s, sta., 1930	98¼	98¼	98¼	98¼
26	C., Terre H. & S. E. 1st 5s, 1960	91	91	91	91
3	Chi. & West. Ind. 4s, 1952	85	85	85	85
26	Chile Copper 5s, 1947	96	96¼	96	96¼
1	Cinn. Gas 4s, 1968	86⅝	86⅝	86⅝	86⅝
1	C. C. C. & St. L. r. & i. 6s, A, 1929	99⅝	99⅝	99⅝	99⅝
40	Colon Oil 6s, 1938	106⅛	106⅛	105¾	106⅛
25	Colo. & Southern ref. 4½s, 1935	96⅝	96⅝	96¼	96¼
6	Columbia Gas & El. 5s, 1952	99	99	98⅞	98⅞
1	Commercial Credit 5½s, 1935	93⅛	93⅛	93⅛	93⅛
98	Commercial Invest. 5½s, 1949	105	105¼	105	105
6	Commercial Invest. 6s, 1948	94½	94½	94½	94½
2	Comp. Tab. & Rec. 6s, 1941	105½	105½	105½	105½
6	Consolidated Gas N. Y. 5½s, 1945	105¼	105⅜	105¼	105⅜
14	Consolidated Agri. 6½s, 1958	86⅝	86¾	86⅝	86¾
3	Cons. Coal of Md. 1st 5s, 1950	69⅛	69⅛	69	69
3	Cuba C. S. cvt. deb. 8s, sta., 1930	71	71	71	71
5	Cuban Dom. Sugar 7½s, 1938	91¾	91¾	91¾	91¾
11	Cuban Nor. Rys. 5½s, 1942	83½	83½	83½	83½
2	Cuba Ry. 1st 5s, 1952	90½	90½	90½	90½
3	Cumberland T. & T. 5s, 1937	102	102	102	102
	D				
1	Denver Gas 5s, 1951	98½	98½	98½	98½
4	Denver Gas 5s, sta., 1951	98½	98½	98	98
12	Den. & R. Gr. 1st 4s, 1936	88¼	88¼	88¼	88¼
4	Detr. G. Corp. 7s, 1942, II sta.	65	65	62	62
7	Detroit Ed. 1st & ref. 5s, 1940	101⅞	101⅞	101¾	101¾
2	Detroit Ed. 1st & ref. 6s, 1940	106⅛	106⅛	106	106
10	Deutsche Bk. 6s, 1942	97	97	97	97
104	Dodge Bros. 6s, 1940	100	100¼	100	100
6	Dold, Jacob, 6s, 1942	87¾	87¾	87¾	87¾
2	Duke-Price Pow. 6s, 1966	103½	103½	103½	103½
1	Duluth, So. Shore & Atl. 5s, 1937	76	76	76	76
	E				
4	E. Cuba Sugar 7½s, 1937	82½	82½	82½	82½
3	Elk Horn Coal 6½s, 1931	92⅝	92⅝	92⅜	92⅜
2	Erie gold 4s, A, 1953	84	84	84	84
14	Erie R. R. 5s, 1967	93⅛	93¼	93⅛	93¼
17	Est. Ry. 7s, 1954	103¼	103½	103	103
	F				
11	Federated Metals 7s, 1939	105	105	104¾	104¾
2	Fisk Rubber Co. 8s, 1941	111½	111½	111½	111½
10	Fonda, J. & G. 4½s, 1972	38	38	38	38
2	French Nat. S. S. Lines 7s, 1949	102	102	102	102
	G				
1	Gal. H. & S. A. M. Pac. 1st 5s, 1931	99	99	99	99
37	General Motors Accep. 6s, 1937	101¾	101¾	101½	101½
4	German Cen. Agri. Bk. 7s, 1950	96¼	96¼	96¼	96¼
93	German Cen. Ag. Bk. 6s, 1960, Oct.	85⅜	85⅜	85⅜	85⅜
15	German Cen. Agri. Bk. 6s, 1960, July	89¼	89¾	89¼	89¾
5	German Gen. Elec. 6s, 1948	89⅛	89⅛	89⅛	89⅛
10	Good Hope Steel 7s, 1945	97	97	97	97
8	Goodrich 6½s, 1947	107½	107½	107½	107½
42	Goodyr. T. & R. 5s, 1957	92	92¼	92	92
4	Gotham Silk 6s, 1936	100	100	100	100
1	Gould Coupler 6s, 1940	69	69	69	69
3	Grand Trunk of Can. deb. 6s, 1936	104	104	104	104
25	Grand Trunk of Can. deb. 7s, 1940	111¼	111¼	111¼	111¼
1	Gt. Cons. El. Pow. of Jap. 7s, 1944	98	98	98	98
6	Great Nor. 5s, 1973	100¾	101	100¾	101
5	Great Nor. 7s, 1936	109½	109½	109½	109½
5	Great Nor. 4½s, ser. E, 1977	93⅝	93⅝	93⅝	93⅝
	H				
1	Havana Elect. 5s, 1952	83	83	83	83
1	Havana El. 5½s, 1951	63⅛	63⅛	63⅛	63⅛
1	Holland-Amer. Line 6s, 1947	102⅝	102⅝	102⅝	102⅝
1	Hudson Coal Co. 5s, 1962	80	80	80	80
10	H. & M. 1st & ref. 5s, A, 1957	93⅛	93⅛	93	93
40	H. & M. adj. inc. 5s, 1957	75	75	74¾	74¾
1	Humble Oil 5s, 1937	100	100	100	100
	I				
1	Ill. Cent. 4¾s, 1966	98	98	98	98
5	Ill. Cent. ref. 5s, 1955	91⅝	91⅝	91⅝	91⅝
1	Ill. Cent. 6½s, 1936	108	108	108	108
5	Ill. C., Chi., St. L. & N. O. 5s, 1963	101⅞	102	101⅞	102
1	Ill. C., Chi., St. L. & N. O. 4½s, 1963	95	95	95	95
1	Ilseder Steel 6s, 1948	84	84	84	84
4	Interb. R. T. ref. 5s, 1966	76	76	76	76
6	Interb. R. T. ref. 5s, 1966, sta.	76	76¼	76	76¼
10	Interb. R. T. 7s, 1932	96½	96½	96½	96½
2	Interb. R. T. 6s, 1932	78	78	78	78
60	International Cement 5s, 1948	109	109¼	109	109
5	Interl. & Gt. N. adj. 6s, 1952	94	94	94	94
3	Interl. & Gt. N. 1st 6s, 1952	103¾	103¾	103¾	103¾
12	International Match 5s, 1947	95¾	95¾	95¼	95½
85	Internatl. Mer. Mar. sf. 6s, 1941	101	101	101	101
1	Internatl. Paper 5s, 1947	94½	94½	94½	94½
2	Internatl. Paper ref. 6s, 1955	96	96	96	96
14	Internatl. Tel. & Tel. 4½s, 1952	93½	93½	93¼	93¼
1714	Internatl. Tel. & Tel. 4½s, 1939	117	118¾	117	117½
1	Iowa Cent. R. R. 4s, 1951	15	15	14	14
1	Italian-Credit 7s, A, 1937	94⅜	94⅜	94⅜	94⅜
1	Italian-Credit 7s, B, 1947	94¼	94¼	94¼	94¼
9	Italian Public Utility 7s, 1952	91½	91½	91½	91½
	K				
2	Kans. City Mem R. & Bge. 5s, 1929	98⅝	98⅝	98⅝	98⅝
11	Kansas City Pow. & Lgt. 5s, 1952	102	102	102	102
3	Kans. C. Term. 1st 4s, 1960	87⅝	87⅝	87½	87½
7	Kansas Gas 6s, 1952	103½	103½	103¼	103¼
1	Kendall Co. 5½s, 1949	95	95	95	95
1	Keith Corp. (B. F.) 6s, 1946	93½	93½	93½	93½
104	Krueger & Toll 5s, 1959	98¼	98¼	98	98
1	Kinney & Co. 7½s, 1936	107	107	107	107
1	Kresge Foundation 6s, 1936	102	102	102	102
	L				
3	Laclede Gas 1st 5s, 1934	99	99	99	99
10	Lehigh Valley gen. 4s, 2003	84½	84½	84½	84½
1	Lehigh V. g. cons. 4½s, 2003	96	96	96	96
1	Lombard Elec. 7s, 1952	99	99	99	99
2	Lorillard Co., 7s, 1944	110	110	110	110
2	Loew's, Inc. 6s, 1941	115¼	115¼	115¼	115¼
10	Loew's, Inc. 6s, 1941, x-war	98⅜	98⅜	98¼	98¼
8	Louisville & Nash. 4s, 1940	94¼	94¼	94¼	94¼
5	Low. Aus. Hydro. El. Pow. 6½s, 1944	63⅞	63⅞	63⅞	63⅞
	M				
3	Man. Ry. 2d 4s, 2013	60	60	60	60
1	Manila Elec. Ry. & L. 5s, 1952	104½	104½	104½	104½
4	Market St. Ry. 7s, 1940	87¾	87¾	87¾	87¾
1	Meridionale Elec. 7s, 1957	94¼	94¼	94¼	94¼
11	Midvale Steel 5s, 1936	97⅝	97⅝	97⅜	97½
4	Milwaukee El. 5s, 1961	99⅝	99⅝	99⅝	99⅝
3	M., St. P. & S. S. M., 1st cons. 5s, 1938	94½	94½	94½	94½
3	M. K. & T. pr. ln. 4s B, 1962	81¾	81¾	81¾	81¾
1	M. K. & T. pr. ln. 5s A, 1962	100	100	100	100
5	Mo. Pac. 5s, ser. F, 1977	95⅝	96½	95⅝	96½
10	Mo. Pac. gen. 4s, 1975	73¾	73¾	73¾	73¾
1	Mo. Pac. 1st & ref. 5s A, 1965	96⅝	96⅝	96⅝	96⅝
100	Mo. Pac. 5s G, 1978	96⅛	96⅛	95⅞	96
1	Montecatini Mining 7s, 1937	118	118	118	118
13	Montana Cent. 5s, 1937	100½	100½	99¾	99¾
2	Montreal Tram. Ter. 5s, 1955	94½	94½	94½	94½
3	Morris & Co. 1st 4½s, 1939	87½	87½	87½	87½
7	Mortgage Bank of Chile 6s, 1961	90½	90¾	90½	90¾
8	Mortgage Bank of Chile 6½s, 1957	97	97⅜	97	97⅜
7	Murray Body 6½s, 1934	100	100	100	100
	N				
17	Nat. Dairy Prod. 5¼s, 1948	95¼	95¼	94⅞	94⅞
1	Nat. Radiator 6½s, 1947	75	75	75	75
5	New England T. & T. 5s, 1952	105⅜	105½	105⅜	105½
2	N. O. Pub. Serv. B 5s, 1955	92	92	92	92
2	N. O. T. & M. 1st 5s, ser. B, 1954	99⅝	99⅝	99⅝	99⅝
2	N. Y. C. & H. R. 1st 3½s, 1997	79	79	79	79
4	N. Y. C. & H. R. deb. 4s, 1934	95⅞	96	95⅞	96
1	N. Y. C. cons. 4s, 1998	95	95	95	95
16	N. Y. C. 5s, 2013	105	105⅛	105	105⅛
1	N. Y. C. cvt. deb. 6s, 1935	104	104¼	104	104¼
6	N. Y. Chi. & St. L. 6s, 1931	100⅝	100⅞	100⅝	100⅞
1	N. Y. Chi. & St. L. 5½s A, 1974	106½	106½	106½	106½
1	N. Y. Chi. & St. L. 4½s, 1978	94	94	94	94
1	N. Y. N. H. & H. 4s, 1957	72½	72½	72½	72½
4	N. Y. N. H. & H. 4½s, 1967	86⅞	86⅞	86⅞	86⅞
3	N. Y., N. H. & H. col. 6s, 1940	102	102	102	102
10	N. Y. Rwys. income 6s, 1965	19⅝	20	19⅝	20
10	N. Y. State Rys. cons. 4½s, 1962	45½	45½	45	45
8	N. Y. Tel. ref. 6s, 1941	106⅛	106⅛	106⅛	106⅛
1	N. Y. Tel. deb. 6s, 1949	110½	110½	110½	110½
10	N. Y. T. 1st & g. 4½s, 1939	99	99⅛	98¾	99⅛
15	N. Y., Wes. & Bos. 4½s, 1946	82	82	81¾	81¾
2	Niagara Falls Power 5s, 1932	102¼	102¼	102	102
1	Nord. Rwy. of France 6½s, 1950	102⅝	102⅝	102⅝	102⅝
1	Nor. & Sou. ref. 5s, 1961	84	84	84	84
21	North Amer. Edison 5s, 1957	100¼	100⅜	100¼	100¼
28	North. Amer. Edison 5½s, 1963	100¼	100¼	100	100¼
14	Nor. Pacific gen. 3s, 2047	83⅛	83¼	83⅛	83¼
5	N. Pac. ref. & imp. 4½s, 2047	96¼	96¼	96¼	96¼
5	N. Pac. ref. & imp. 6s, 2047	111⅛	111⅛	111⅛	111⅛
12	No. Pacic 5s, ser. D, 2047	102⅛	102⅛	102⅛	102⅛
1	Nor. States P. 5s, 1941	99⅜	99⅜	99⅜	99⅜
7	Norway Hydro-Elec. 5½s, 1957	90⅛	90⅛	90⅛	90⅛
	O				
1	Ohio River Edison 6s, 1948	105½	105½	105½	105½
2	Old Ben Coal Corp. 6s, 1944	90	90	89½	89½
6	Ore.-Wash. 1st ref. 4s, 1961	86¼	86⅜	86	86
1	Oriental Dev., 6s, 1953	97⅜	97⅜	97⅜	97⅜
6	Oriental Dev., 5½s, 1958	86⅝	86⅝	86⅜	86⅜
7	Otis Steel 6s, 1941	101⅛	101⅛	101⅛	101⅛
	P				
1	Pac. T. & T. ref. 5s, 1952	107⅜	107⅜	107⅜	107⅜
4	Para.-Pam.-Lasky 6s, 1947	100	100	99⅝	99⅝
4	Paris-Lyons Med. Rwy. 6s, 1958	98⅝	98⅞	98⅝	98⅞
4	Paris-Lyons Med. Rwy. 7s, 1958	104⅛	104¼	104⅛	104¼
2	Paris Orleans Rwy 5½s, 1968	94	94	94	94
20	Penn. Co. 4¾s, 1963	98⅛	98¼	97½	97½
16	P. R. R. cons g. 4s, 1943	96	96	96	96
14	P. R. R. g. m. 4½s, ser. A, 1965	98¼	98¼	98	98¼
12	P. R. R. cons. 4½s, 1960	100¼	100¼	100¼	100¼
13	P. R. R. 5s, 1964	103⅛	103⅛	103	103
6	Penn. R. R. 6½s, 1936	108⅛	108⅞	108½	108½
13	Penn. R. R. 7s, 1930	101⅜	101⅝	101⅜	101⅝
6	Pere Marq. 1st 5s, 1956	101½	101½	101½	101½
11	Philadelphia Co. 5s, 1967	97½	97½	97½	97½
1	Philadelphia El. Co. 4½s, 1967	98¾	98¾	98¾	98¾
7	Phillips Petroleum 5¼s, 1939	90½	90½	90½	90½
5	Pirelli Co. 7s, 1952	130½	130½	130½	130½
5	Port. Elec. Pow. 6s, 1947	100½	100½	100½	100½
10	Porto Rican Am. Tob. 6s, 1942	103½	103½	103	103
10	Portland Ry. Lt. & P. 6s, 1947	100½	100½	100½	100½
62	Postal Tel. & Cable 5s, 1953	90½	90½	90	90
1	Providence Security 4s, 1957	71½	71½	71½	71½
15	Public Service of N. J. 4½s, 1948	185½	185½	184	184
14	Pub. Serv. El. & Gas 5s, 1965	101½	101½	101½	101½
4	Punta Alegre Sugar 7s, 1937	80	80	79½	79½
4	Pure Oil 5½s, 1937	97⅞	97⅞	97⅞	97⅞
	R				
8	Reading, 4½s, 1997	94¾	94¾	94½	94¾
5	Remington Rand 5½s, 1947	94	94	94	94
2	Rep. Iron & Steel 5s, 1940	102	102	102	102
7	Rep. Iron & Steel 5½s, 1953	102⅛	102⅛	102	102
2	Rheinelbe Union 7s, 1946	100¾	100¾	100¾	100¾
25	Rheinelbe Union 7s, 1946, ex war	95	95	94⅝	94⅞
1	Rhine Westphalia Elec. 7s, 1950	100½	100½	100½	100½
12	Rhine Westphalia Elec. 6s, 1952	89½	89½	89¼	89¼
11	Rhine Westphalia Elec. 6s, 1953	93	93	93	93
1	Rochester Gas 7s, 1946	108⅞	108⅞	108⅞	108⅞
8	R. I. Ark., L. 4½s, 1934	94⅞	95	94⅞	95
	S				
1	Saxon Pub. Wks. 6½s, 1951	92½	92½	92½	92½
3	Saxon State 6½s, 1946	93	93	93	93
36	S. A. L. Ry. ref. g. 4s, 1959	58⅝	58⅝	58½	58⅝
12	S. A. L. Ry. adj. 5s, 1949	40	40	40	40
8	S. A. L. Ry. 6s, 1945	75¾	75¾	75¾	75¾
..	Seaboard All Florida 6s, 1935 A	67	67	67	67
9	Shubert Theater 6s, 1942	84⅛	85	84⅛	84⅛
1	Siemens & Halske 6½s, 1951, ct.	104	104	104	104
6	Silesian Elec. 6½s, 1946	97⅞	97⅞	97½	97½
5	Sinclair Crude Oil 5½s, 1938	95¾	96	95¾	96
11	Sinclair Pipe Line 5s, 1942	93¾	94	93¾	94
8	Sinclair Oil 7s, 1937	102½	102½	102¼	102¼
1	Sinclair Oil 6½s, 1938	100	100	100	100
2	Sinclair Oil 6s, ser. D, 1930	99	99	99	99
2	Skelly Oil 5½s, 1939	92¾	92¾	92¾	92¾
4	Sou. Colorado Pow. 6s, 1947	102	102	102	102
2	Sou. Pacific ref. 4s, 1955	90½	90½	90½	90½
7	Sou. Pacific 4s, 1929	99⅝	99⅝	99⅝	99⅝
5	Sou. Pacific 4½s, 1968	94¼	94¼	94¼	94¼
5	Sou. Pacific con. 5s, 1934	100	100	100	100
8	Sou. Ry. gen. 4s, ser. A, 1956	84	84	84	84
10	Sou. Ry. 5s, 1994	107⅞	107⅞	107⅞	107⅞
1	Sou. Ry. gen. 6½s, 1956	119	119	119	119
9	St. L., Iron M. & S. 4s, 1929	99¼	99¼	99¼	99¾
8	St. L. & S. F. R. pr. ln., ser. A, 4s, 1950	84½	84¾	84½	84¾
6	St. L. & S. F. R. pr. ln., ser. B, 5s, 1950	100⅛	100⅛	100	100
14	St. L. & S. F. R. 4½s, 1978	85½	85⅞	85½	85⅞
2	St. L. & S. W. cons. 4s, 1932	95⅝	95⅝	95⅝	95⅝
2	St. L. & S. W. 1st 4s, 1989	83½	83½	83½	83½
1	South Bell Tel. 5s, 1941	102	102	102	102
11	Standard Oil of N. J. 5s, 1946	101¾	102⅛	101¾	102⅛
1	Standard Oil of N. Y. 4½s, 1951	96¼	96¼	96¼	96¼
1	Stevens Hotel Co. 6s, 1945	98	98	98	98
7	Syracuse Ltg. 5s, 1951	107	107	107	107
	T				
3	Tenn. Elec. Pow. 6s, 1947	105½	105½	105½	105½
4	Texarkana Ry. 5½s, 1950	102	102	102	102
2	Third Ave. ref. 4s, 1960	61	61	60¼	60¼
5	Third Ave. adj. 5s, 1960	57¼	57¼	57¼	57¼
11	Transcontinental Oil 6½s, 1938	99⅝	100	99⅝	100
2	Trumbull Steel 6s, 1940	103⅜	103⅜	103⅜	103⅜
8	Tyrol Hydro-Elec. Pow. 7½s, 1955	99¾	99¾	99¾	99¾
1	Tyrol Hydro-Elec. Pow. 7s, 1952	91	91	91	91
35	Tokyo Elec. Light 6s, 1953	90⅝	90⅝	90⅝	90⅝
	U				
9	Union Drug of Del. 5s, 1953	95⅝	96	95⅝	96
1	Union Elect. 5s, 1932	100	100	100	100
37	Union Elect. 5s, 1933	100¼	100¼	100	100
5	Union Pac. 1st g. 4s, 1947	92½	92¾	92¼	92¾
21	Union Pac. 4s, 1968	86½	86½	86½	86½
11	United Steel of Burbach 7s, 1951	108	108	108	108
6	United Steel Corp. 6½s, A, 1951	85	85	85	85
8	U. S. Rubber 5s, 1947	89½	89½	89½	89½
11	U. S. Steel 5s, 1963	108	108¼	108	108¼
5	U. S. S. Co. of Copen. 6s, 1937	98⅝	98⅝	98⅝	98⅝
5	Utah Lt. & Trac. 5s, 1944	93	93	93	93
2	Utica Gas 5s, 1957	106⅛	106⅛	106⅛	106⅛
2	Utilities Pow. & Lt. 5½s, 1947	93	93	93	93
	V				
1	Va. Ry. 1st 5s, 1962	102	102	102	102
2	Va. Ry. & Pow. 5s, 1934	98	98¼	98	98¼
	W				
1	Wabash 5½s, 1975	102⅝	102⅝	102⅝	102⅝
3	Wabash 4½s, 1978	85¾	85¾	85¾	85¾
22	Walworth Co. 6½s, 1935	103	103	102½	102¾
8	Western Electric 5s, 1944	102¼	102⅜	102¼	102⅜
1	West Maryland 5½s, 1977	96¾	96¾	96¾	96¾
7	W. Penn. Pow. 5s, ser. A, 1946	100¾	100¾	100¾	100¾
1	W. Penn. Pow. 5s, ser. G, 1956	101⅝	101⅝	101⅝	101⅝
5	West. Union 6½s, 1936	108¾	108¾	108¾	108¾
6	West. Union 5s, 1951	101¼	101¼	101¼	101¼
1	Westphalia Elec. 6s, 1953	85	85	85	85
12	Wheeling Steel Corp. 5½s, 1948	100⅝	100⅝	100¼	100⅝
6	White Eagle Oil 5½s, 1937	101⅝	102	101⅝	102
3	Willys-Overland 6½s, 1933	101½	101⅝	101½	101⅝
	Y				
10	Youngstown S. & Tube 5s, 1978	100	100	100	100

Total sales of bonds today, $9,504,000; yesterday, $9,277,000; week ago, $7,734,000; year ago, $14,215,000.

NEW YORK GRAIN.

New York, March 20 (A.P.).—WHEAT—Spot, steady; No. 1 Northern spring, c. i. f. New York, 1.41⅝; No. 2 hard winter, f. o. b. New York, 1.39⅝; No. 2 mixed and No. 2 amber durum and No. 2 Manitoba nominal.
CORN—Spot, easy; No. 2 yellow, c. i. f. New York, 1.13⅝; No. 3 yellow, 1.09⅝.
OATS—Spot, steady; No. 3 white, 60.

FLOUR QUOTATIONS.

Minneapolis, March 20 (A.P.).—FLOUR—Unchanged; shipments, 33,347.
BRAN—26.50@27.00.

Wall Street Briefs

New York, March 20 (A.P.).—Wall Street hears that a controlling interest in the Valvoline Oil Co., an old independent which has specialized for years in lubricating oils, has been sold to a banking group. Its principal plants are located at Warren and East Butler, Pa., and Edgewater, N. J.

Because of the rapid expansion in the airplane industry, directors of the Keystone Aircraft Corporation, Bristol, Pa., propose to increase authorized stock to 500,000 shares from 300,000 shares to provide additional capital promptly when the business requires it, president Edgar N. Gott has informed stockholders.

Southern Railway System has ordered 43,500 tons of rails, including 28,800 from the Tennessee Coal, Iron & Railroad Co.

General Spring Bumper Corporation, Detroit, has acquired control of the Biflex Products Corporation, Chicago, manufacturer of automobile bumpers.

Iron Age says that leading domestic consumers of copper, alarmed by the scarcity of the metal, are arranging to use substitutes wherever possible and that German users have formed a research institute to discover substitutes.

Lead and Zinc took the spotlight away from copper in the metals market today. Lead registered its second quarter of a cent advance in as many days with a mark-up to 7¼ cents a pound by the American Smelting & Refining Co. The Mexican revolution, causing uncertainty over shipments from northern Mexico, has been a factor in the recent advance in lead. Prime Western Zinc, which has been unchanged for some time, was advanced to 6.60 cents a pound from 6.35, an increase of $5 a ton. Copper remained quiet at 22 cents a pound for domestic shipment.

Standard Oil Co. of New Jersey has increased the export price of kerosene 1 cent a gallon at gulf ports and at New York.

Net operating income of the Erie Railroad, which has been staging a notable come-back in earning power, increased in February to $1,641,991 compared with $941,430 in February, 1928. Combined January and February net operating income was $3,091,275 against $1,363,384 in the corresponding 1928 period.

The Erie Railroad has placed an order with the Lima Locomotive Works, Lima, Ohio, for 20 heavy freight locomotives of the Berkshire type, of which it now has more than 100. It has also placed an order with the Baldwin Locomotive Works, Philadelphia, for fifteen switching locomotives.

Out of another day of rumors in Wall street of bank mergers came a statement by Charles E. Mitchell, president of the National City Bank, the largest bank in the country until the recent $2,000,000,000 Guaranty Trust-National Bank of Commerce consolidation, that there were no negotiations between the National City and other banks. However, Mr. Mitchell said he had talked with perhaps a half dozen bank presidents and others on the subject of mergers and that something might develop later.

Rainbow Luminous Products, Inc., has granted rights to manufacture its luminous tube electric lighting in Australia to a British concern and is negotiating with Canadian and Japanese interests, President Raymond R. Machlett [illegible] announces.

Studebaker Motor Corporation's expansion in the foreign market is shown in a report that its active foreign dealers now number 2,258, compared with 1,447 in 1928, an increase of 811. There are dealer organizations in such places as Malta, Abyssinia, Liberia, French West India, Nigeria, Tahiti and Samoa, in addition to the principal countries.

Babcock & Wilcox Co., boiler manufacturers, with plants at Barberton, Ohio, and Bayonne, N. J., reports net profit of $2,055,079 for 1928, against $2,069,546 in 1927.

CHICAGO GRAIN.

Chicago, March 20 (A.P.).—Wheat scored advances in price today at the last, notwithstanding that earlier the market had undergone a sharp setback. Indications were that the larger holdings of wheat had not been dislodged by the breaks in values. Crop news early was bearish, but subsequently more two-sided.

Closing quotations on wheat were nervous at a shade to ⅜@½c net gain. Corn finished ½c to ¾c down, oats unchanged to ⅜c off and provisions unchanged to 12c decline.

After many standing orders to let go of wheat future deliveries had been executed today for holders who wished to stop losses at various set limits the pit became relatively bare of offerings. Speculative sellers quickly turned to the buying side of the market, and here was also a good deal of new purchasing, together with reinstatement of lines for previous owners. Meanwhile, too, talk was current that Argentine exports of wheat had fallen off somewhat, and that pressure of domestic wheat also was considerably diminished.

Helping to promote the late upward swing of the wheat market were Kansas advices that any high winds during the next ten days would be likely to prove very destructive to wheat. Besides, a leading Chicago expert sent word that he did not remember ever having seen a poorer showing for Kansas wheat at this time of year in McPherson, Reno, Sedgwick, Sumner, Harper, Pratt and Kingman Counties—nearly 20 per cent of the entire Kansas acreage.

On the other hand traders' attention in the first part of the day was chiefly focused on assertions widely circulated that for the most part winter-killing of wheat Southwest has been of normal extent only. There were also advices that throughout central Illinois the wheat crop outlook left nothing to be desired, with fields greening up completely and no indication of winter-killing even where land was low.

Corn developed less rallying power than wheat did, although there was a marked improvement in corn shipping demand here, with purchases amounting to more than 300,000 bushels, the largest day's total for some time past. The principal bearish influence was fine weather throughout the corn belt, a circumstance which led to heavy liquidating sales at times, carrying the market down to about 8c a bushel under the recent top level. Oats sympathized with corn, September oats selling at a new bottom price record for the season.

Provisions reflected lower quotations on hogs.

Cash grain:
WHEAT—No. 2, hard, 1.24½; No. 4, hard, 1.20½.
CORN—No. 3, mixed, 91¾; No. 3, yellow, 93@94.
OATS—No. 3, white, 46½@48; No. 4, white, 46½.
RYE—No sales.
BARLEY—55@75.

GRAIN AND PROVISIONS FUTURES.

	High.	Low.	Close.
Wheat—			
March	1.23½	1.22¼	1.23½
May	1.27¾	1.26⅛	1.27½
July	1.30½	1.29	1.30⅜
September	1.32	1.30½	1.31⅞
Corn—			
March	.93¾	.93	.93½
May	.96½	.95½	.96⅜
July	1.00	.99	.99¾
September	1.00⅞	1.00⅛	1.00⅝
Oats—			
March	....	....	.46½
May	.47⅞	.47⅜	.47¾
July	.47⅛	.46½	.47
September	.44½	.43⅞	.44½
Rye—			
March	1.08⅞	1.07⅛	1.08⅝
May	1.10	1.09	1.09⅝
July	1.10½	1.09⅛	1.10¼
September	1.08⅛	1.07¼	1.07⅞
Lard—			
March	....	....	12.12
May	12.37	12.32	12.35
July	12.75	12.70	12.72
September	13.07	13.02	13.05
Ribs—			
May	....	....	13.75
July	....	....	14.15
Bellies—			
March	....	....	14.40
May	14.50	14.42	14.45
July	15.10	15.02	15.02
September	15.62	15.55	15.55

TREASURY CERTIFICATES.

(Reported by J. & W. Seligman & Co.)

Rate.	Maturity.	Bid.	Offer.
4½s	June 15, 1929	99 29-32	100
4¾s	Sept. 15, 1929	99 29-32	100
4¼s	Sept. 15, 1929	99 30-32	99 23-32
4¼s	Dec. 15, 1929	99 14-32	99 19-32
3½s	Mar. 15, 1932	96 22-32	96 28-32
3½s	Sept. 15, 1932	96 22-32	96 28-32
3½s	Dec. 15, 1932	96 22-32	96 28-32

FOREIGN BONDS.

French Internal 4s	34¾
French 5s	39¼
French Internal 5s	40¾
French Prem. 5s	47¼
British Victory 4s	461
British War Loan 5s	498½
Italian Cons. 5s	44½
Belgian Rest. 5s	27
Belgian Prem. 5s	29½

LOCAL PRODUCE MARKET.

POULTRY—Alive: Turkeys, top, 35@38; broilers, large, 38@40. Chickens: Medium, 40@42; broilers, small, 42@45. Leghorns, broilers, 40; large fowls, 32@33; small fowls, 31@32; ducks, 20@25; geese, 15@20; young keats, 50@80; Leghorns, fowls, 28; small, 27. Dressed: Turkeys, 40@45; chickens, roasting, 40@42; fowls, 34@36; chickens, 42@45; geese, 28@30; keats, 80@1.00.
BUTTER—Country packed, 27.
EGGS—Average receipts, 27; hennery, 28@29.
LIVE STOCK—Calves, 17. Lambs, 13@14.
APPLES — Supplies moderate. Demand, light; market, steady. Barrels: Few sales, Virginia U. S. No. 1, 2½ inches up, Winesaps, 6.00; U. S. No. 1, 2¼ inches up, Black Twigs and Romes, slightly scalded, 4.00@4.50; unclassified Romes, 2½ inches up, poor color, 3.00@3.50. Boxes: Washington extra fancy Winesaps, medium to large size, 3.00; small size, 2.50@2.75; extra fancy Romes, large size, 2.50; extra fancy Delicious, medium to large size, 4.00; extra fancy Staymans, 2.75. Bushel baskets: Virginia U. S. No. 1, Romes, 3 inches, 1.90@2.00; U. S. No. 1, 2¾ inches up, Romes, 1.75; U. S. No. 1, 2½ inches up, Romes, 1.50@1.65; U. S. No. 1, 2¾ inches up, Paragons, 1.90@2.00; U. S. No. 1, 2½ to 2¾ inches, Delicious, 2.00@2.25; Virginia U. S. No. 1, 2¾ inches up, Delicious, 2.50; U. S. No. 1, 2½ inches up, Winesaps, few sales, 1.75.
CABBAGE — Supplies, liberal; demand, moderate; market, steady. New stock: Florida, 1½-bushel hampers pointed type, best, mostly 1.65; fair quality and condition, 1.40@1.50.
CELERY—Supplies, light; demand, light; market, steady. Florida, 10-inch crates, 3 to 4 dozen, 2.75@3.00; very few sales, 2.50.
LETTUCE — Supplies, moderate; demand, moderate; market, steady. California, crates, Iceberg type, 5-dozen, 3.75@4.00; few low as 3.50; 4-dozen, few sales, 4.25@4.50.
ONIONS—Supplies, light; demand, light; market, dull. Ohio, 100-pound sacks Yellows, U. S. No. 1, medium to large size, fair condition, 4.50; some sprouted, 4.00; 50-pound sacks, Yellow, U. S. No. 1, badly sprouted, 1.25@1.50.
POTATOES—Supplies moderate. Old stock: Demand, light; market, steady. New York, 150-pound sacks, Round Whites, U. S. No. 1, 2.10@2.15; Maine, 120-pound sacks, Green Mountains, 1.75@1.85. New stock: Demand, light; market, slightly weaker. Florida, double-head barrels, Spaulding Rose, U. S. No. 1, 8.50@9.00.
SPINACH — Supplies, moderate; demand, light; market, dull. Texas, bushel baskets, Savoy type, 80@90.
TOMATOES—Supplies, moderate; demand, moderate; market, steady. Florida, sixes, ripes and turning, wrapped, fair quality, fancy count, 4.50@5.00; choice count, 4.00@4.50; few good quality and condition, 6.00.
STRING BEANS—Supplies, moderate; demand, moderate; market, firm. Florida, ⅞-bushel hampers, Green Refugees and Stringless, best, mostly 3.00; fair quality and condition, 2.00@2.50.
EGGPLANT—No supplies on market.
PEPPERS—Supplies, light; demand, light; market, steady. Florida, pepper crates, fancy, 2.50@2.75; few 3.00; bushel baskets, fancy, 1.50@1.75.
SQUASH—Supplies, light; demand, light; market, steady. Florida, pepper crates, white, wrapped, some fair quality, 2.50@3.00.
STRAWBERRIES—Practically no supplies on market.
PEAS — Supplies, light; demand, light; market, steady. Mexico, 45-pound crates, mostly 7.50; California, 40-pound crates, 7.00@7.50; mostly 7.00.
BEETS—Supplies, light; demand, light; market, steady. Texas, bushel baskets, bunched, fair to ordinary quality and condition, 1.00@1.50.
CARROTS — Supplies, moderate; demand, light; market, steady. Texas, fair quality and condition, Western lettuce crates, 2.75; fair to ordinary quality and condition, 100-pound sacks, 1.50@1.75.
CAULIFLOWER—Supplies, light; demand, light; market, steady. California, pony crates, 2.75.
CUCUMBERS — Supplies, light; demand, light; market, slightly weaker. Illinois and Massachusetts hothouse stock, 2-dozen cartons, extra fancy, 4.50; fancy, 4.00.
ORANGES—Supplies, moderate; demand, moderate; market, about steady. Florida, boxes No. 1, medium to large size, 3.00@3.50; small size, 2.50@3.00.
GRAPEFRUIT—Supplies, light; Demand, light; market, about steady. Florida, boxes No. 1, medium size, 3.00@3.50; small size, 2.75@3.00.

CHICAGO STOCKS.

(Reported by W. B. Hibbs & Co.)

	Bid.	Asked.
Armour & Co. of Ill. pfd	..	81
B. & K.	78½	82
Bendix	116	116¾
Borg & Beck Co.	128	128½
Chi. City & Co. Ry. com	2¼	2½
Chi. City & Co. Ry. pfd	27	28
Com. Edison	249	..
Consumers com	9¼	9½
Consumers pfd	..	88
C. & C. Bank	688	693
Gossard	49½	50
Great Lakes Dredge	225	235
Honeywell	..	65
Honeywell pfd	..	170
Illinois Brick	36	37
Libby, McNeill & Libby	11⅝	12
McCord Rad. A	41	42
Middle West. Util. com	175	176
Middle West. Util. pfd	121	121¾
Middle West. Util. pr. lien	121	125
Midland Steel	100	103
Montgomery Ward pfd	131⅝	133¾
National Leather	3½	3¾
Pines Winter Front	196½	197
Pub. Serv. 6% pfd	124	125
Quaker Oats com	350	360
Quaker Oats pfd	114½	..
Swift & Co.	130	130½
Swift Int.	34½	34¾
John R. Thompson	49	..
U. S. Gypsum	59⅝	60
Wahl Co.	22¼	22½
Yellow Taxi	32¾	33½

BALTIMORE SECURITIES.

Baltimore, March 20.—Closing prices:

Arundel Corporation	41
Black & Decker	44
Central Fire Insurance	36
C. & P. Telephone pfd	117
Commercial Credit	53½
Commercial Credit warrants	14¾
Commercial Credit pfd. B	26
Commercial Credit 6½% pfd. w w	100
Cons. Gas Elec. Light & Power	93½
Cons. Gas Elec. Light & Power rts	3¼
Cons. Gas El. Light & Power 6% pfd	110
Consolidated Coal	15½
Equitable Trust	130
Finance Service A com	18½
Maryland Casualty	158
Md. Mtg. & Nat. Title Co., no par	45
Monongahela Power 7% pfd	25½
Mt. Vernon-Woodberry Mills pfd	79½
National Sash Weight pfd	52
New Amsterdam Casualty	87½
Pennsylvania Water & Power	89½
United Porto Rican Sugar pfd	47
United Railways & Electric	9½
United States Fidelity & Guaranty	85
Consolidated Gas 4½s	98
Monongahela Valley Traction 5s	91½
Prudential Refining 6½s w w	103
United Railways & Elec. 1st 4s	61
United Railways & Elec. income 4s	34
Wash., Balto. & Annapolis Railway 5s	76½

SECURITIES PRICE AVERAGES

New York, March 20 (Associated Press)—Stock market averages:

	50 Indus.	20 R.R.	20 Utilf.
Today	222.4	133.7	215.2
Previous day	222.2	134.4	215.4
Week ago	213.8	134.0	212.1
Year ago	156.5	123.3	138.7
High, 1929	223.5	141.2	222.9
Low, 1929	201.8	132.6	193.1

Bond market averages:	Wed.	Tues.
Ten first grade rails	92.36	92.46
Ten secondary rails	94.73	94.68
Ten public utilities	95.15	95.47
Ten industrials	99.40	99.66
Combined average	95.41	95.57
Combined month ago	96.12	....
Combined year ago	99.71	....

Curb Review

New York, March 20 (A.P.).—Stiffening money rates again cast a damper on bullish enthusiasm in today's curb market, which closed extremely irregular. Professional traders confined their operations to a few oils and specialties, with the general public showing a tendency to lighten commitments or keep out of the market entirely on revived rumors of an increase in Federal Reserve rediscount rates.

Bullish operations in the oils were based on the ending of the Pacific Coast gasoline war, the prospect of restrictive drilling legislation by the California legislature and the drop in crude oil production. Humble and Gulf of Pennsylvania each ran up about 6½ points, the former touching a new high record at 109½. Sharp gains also were recorded by Standard Oil of Indiana, Vacuum, Ohio and Missouri-Kansas Pipe Line.

Wide fluctuations in Ford of Canada, which closed 11 points lower at 969, or 116 points below last week's close, and a revival of speculative activity in Auburn, which closed a point higher dividend interest in the automobile group. Aviation shares were mixed, national dropping 3 points, Keystone 2 and Alexander Industries 1, while Curtiss Aero advanced a point and Aero Supply Express B moved into new high ground.

Newmont dropped nearly 11 points and rallied 4, but the other mining shares received good support on predictions of further increases in the price of the red metal. United Verde ran up more than 6 points to a new high at 26, in reflection of an increase in dividend but lost about half its gain.

Arcturus Radio Tube was a strong feature, advancing 11 points to a new high at 41 but yielding about half its gain on realizing. Rolls Royce preferred and Servel preferred moved into new high ground.

Establishment of a new low level for the year by Mohawk & Hudson Power at 52 was the only feature in the public utility group, most of the shares in which lost ground Singer Manufacturing broke 29 points on one odd lot sale.

FOREIGN EXCHANGE.

New York, March 20 (A.P.).—Foreign exchanges, easy; quotations (in cents): Great Britain, 484¾; cables, 485 5-16; 60-day bills on banks, 480 3-32.
France—Demand, 3.90¼; cables, 3.90½.
Italy—Demand, 5.23⅝; cables, 5.23⅝.
Belgium—Demand, 13.87¼.
Germany—Demand, 23.69½.
Holland—Demand, 40.01.
Norway—Demand, 26.65½.
Sweden—Demand, 26.70.
Denmark—Demand, 26.63½.
Switzerland—Demand, 19.23.
Spain—Demand, 15.30.
Greece—Demand, 1.29.
Poland—Demand, 11.25.
Czechoslovakia—Demand, 2.96.
Jugoslavia, 1.76.
Austria—Demand, 14.06.
Roumania—Demand, .60.
Argentina—Demand, 42.12½.
Brazil—Demand, 11.83.
Tokyo—Demand, 44.43.
Shanghai—Demand, 62.42.
Montreal—Demand, 99.43¾.

FOREIGN MONEY MARKET.

Paris, March 20 (A.P.).—A heavy tone prevailed on the bourse today.
Three per cent rentes, 71 francs 95 centimes; 5 per cent loans, 99 francs. Exchange on London, 124 francs 29½ centimes. The dollar was quoted at 25 francs 61 centimes.
London, March 20 (A.P.).—Bar silver, 25 15-16d per ounce; money, 4⅝ per cent; discount rates, short bills and three months, 5 5-16@5⅜ per cent.

NEW YORK MONEY MARKET.

New York, March 20 (A.P.).—Call money strong; high, 10; low, 9; ruling rate, 9; closing bid, 10; time loans firm; mixed collateral, 60-90 days, 7¾@8; 4-6 months, 7¾@8; prime mercantile paper, 5¾@6; bankers' acceptances unchanged.
Bar silver, 56½; Mexican dollars, 42¾.

Mortgage Money Loaned
At Low Interest Rates
Tyler and Rutherford
Representing Mutual Benefit Life Ins. Co.
1520 K Street Main 475

First Mortgage and Construction Loans.
Applications Invited at
5½%
Glover & Flather
1508 H St. N.W.
Main 1753

BUCK and COMPANY
BROKERS
Established 1910
GRAIN-COTTON
(1,000 bushels) (50 bales)
STOCKS
BONDS
Write or call for weekly market letter. No obligation.
BUCK and COMPANY
EVANS BUILDING
1420 New York Avenue
Franklin 7390

GUARANTEED
6%
First Mortgage Notes
Secured on income producing properties in the District of Columbia and nearby Maryland.
DISTRICT NATIONAL SECURITIES CORP.
Suite 303-307. Main 3984.
District National Bank Bldg.

First Mortgage Loans
Lowest Rates of Interest and Commission
Prompt Action
Thos. J. Fisher & Company, Inc.
738 15th Street

We Will Lend You Money In Any Amount At
5½% Interest
For Periods of 3, 5 or 10 Years
in
Nearby Maryland, Virginia and the District of Columbia
Apartments, Residences & Business Properties
BOSS & PHELPS
Founded 1907
1417 K St. Main 9300
Loan Correspondent
John Hancock Mutual Life Insurance Co.

Fire, Liability, Automobile, Burglary, Life
Workmen's Compensation
RALPH W. LEE & COMPANY
INSURANCE
RALPH W. LEE LEWIS A. PAYNE
1508 L ST. N.W. National 2048

REDUCED RATES
FIRE AUTO INSURANCE
Windstorm, $1.50 per $1,000
for 3 years
THE POTOMAC INSURANCE CO.
900-6 F Street N.W.
Assets—$3,500,000
Surplus to Policyholders—$1,669,000
GEORGE W. WHITE, President
ALEX K. PHILLIPS, Secretary

6% NOTES
Secured by
First Mortgages
Safe—Conservative
Make your savings and surplus funds work for you at the highest interest rate consistent with absolute safety.
42 Years' Experience in financing homes and in the sale of these securities.
Wm. H. Saunders Co., Inc.
REALTORS
Main 1016 1433 K

A Complete Investment Service
GILLET & CO.
BANKERS
INVESTMENT BUILDING
WASHINGTON, D.C.
Telephone, Main 2460

FIRST DEED OF TRUST LOANS
We place first mortgage loans
on
DISTRICT OF COLUMBIA, MARYLAND AND VIRGINIA REAL ESTATE
Also
Purchase notes secured by
SECOND DEEDS OF TRUST
Consult us in regard to your Real Estate finance problems
REASONABLE RATES PROMPT SERVICE
NATIONAL MORTGAGE AND INVESTMENT CORPORATION
1004 Vermont Avenue. Phone Main 5833

We are pleased to announce that
MR. HARRY EMORY MOORE
has become associated with us
in our Stock Department
EASTMAN, DILLON & CO.
Members New York, Philadelphia, Chicago and Pittsburgh Stock Exchanges and New York Curb Market
1512 H STREET, N. W., WASHINGTON
New York Philadelphia Chicago Pittsburgh
Detroit Richmond Trenton New Brunswick
Scranton Reading

BANK GROUP HOLDS ESSAY COMPETITION

Best Methods Against Fraud Subject for Members of Capital Chapter.

BOND MARKET IS ACTIVE

By ROBERT C. ALBRIGHT.

Announcement of the opening of the annual essay contest of the District of Columbia Bankers Association, which this year will center about the subject, "Methods by Which a Bank May Best Protect Itself Against Fraud," was made yesterday at association headquarters.

As in past years, contestants will be limited to members of the Washington Chapter, American Institute of Banking, who are employes of banks having membership in the District of Columbia Bankers Association. The contest will close May 1. The authors of the three best papers will attend the June convention of the association at Montauk Point, Long Island.

It is the intention of the association to develop in the essays, first, the methods which a bank may devise to protect itself against fraud in its dealings with the public only, and, second, how employes may cooperate in making such safeguards effective.

This was brought out in a letter received yesterday by James A. Soper, president of the chapter, from Robert V. Fleming, president of the association. Mr. Soper, in turn, will send letters to each individual member of the institute, announcing the subject of the contest, and outlining the rules to be followed by those wishing to compete.

Treatment of the subject, it will be pointed out, should be broad enough to embrace all phases of fraud which may be perpetrated against a bank in its daily transactions with the public, in all departments, such as safe deposit, customers' securities, trust department, credit, telegraph, transfers, savings, paying, receiving and tellers.

The essays, which must be typewritten and double-spaced, must be limited to 2,500 words. Triplicate copies are to be submitted to Miss Grace M. Bromley, assistant secretary of the association, before May 1, with fictitious names attached, in order to conceal the identity of the authors.

H. T. Bisselle, who recently was made assistant cashier of the Riggs National Bank, was winner of last year's contest, and also carried off first honors in 1925 and 1927. Harold W. Burnside, of the Farmers & Mechanics branch of Riggs National Bank, won the first contest ever conducted by the association, in 1922. J. W. Roberts, of the American Security & Trust Co., won first prize the following year; William M. Seay, Federal-American National Bank, in 1924, and Linnaeus T. Savage, American Security & Trust Co., in 1926.

Attend New York Session.

Thomas J. Groom, of the Washington Mechanics Savings Bank, State vice president for the District of Columbia of the Savings Bank Division, American Bankers Association, led the Washington delegation which left here last night to attend the Eastern Regional Savings Conference, which opens in New York today. Other local bankers in the party included W. E. Lewis, of the Northeast Savings Bank, and Richard E. Harris, of the American Security & Trust Co.

Taylor R. Durham, of Chattanooga, Tenn., president of the savings bank division, will address the delegates this morning on "The Increasing Importance of Savings." Others who are scheduled to speak today are James P. Hart, of Fall River, Mass.; G. Herbert Boehm, of Baltimore; T. W. Murray, of Boston, and William S. Van Dyke, of Pittsburgh. The concluding sessions will be held tomorrow. Special luncheons followed by addresses of a popular nature, will be held both conference days.

Arrangements have been made for the delegates to visit the New York Stock Exchange and the Federal Reserve Bank the day after the conference.

Takes New Position.

Harry E. Moore, more widely known as "Cy" Moore in the Washington financial district, who for the past eleven years has been identified with the Riggs National Bank, has been named to the staff of the Washington office of Eastman, Dillon & Co., it was announced here yesterday by Arthur Foraker, manager.

During his career in the local financial scene, Mr. Moore has made a name for himself in the securities phase of banking. Entering the Riggs National Bank in 1918, he was rapidly advanced through the junior grades to the superintendence of the securities department of the bank, which position he held for the last eight years.

In connecting with the Washington office of Eastman, Dillon & Co., Mr. Moore becomes identified with the trading department of a New York Stock Exchange firm. He is a graduate of the Washington Chapter, American Institute of Banking.

Acacia Agents to Meet.

Regional conventions of agents of the Acacia Mutual Life Association will be held in Jacksonville, Fla., and New Orleans, La., the latter part of the present month, it was announced here yesterday at the home office building, 101 Indiana avenue northwest. William Montgomery, president, will preside at both gatherings and will outline to the field workers the organization's production goals for the coming months.

While complete data is not available, Mr. Montgomery is expected to carry with him to the conventions a quarterly report which will reveal the establishment of new high records for the first three months of the new year. This is forecast by the notable volume of business at branches throughout the country and at the home office here since the opening of 1929. Several hundred Acacia agents will attend each of the conventions.

Bank Stocks in Demand.

Trading in bank stocks again was a feature of yesterday's session of the Washington Stock Exchange. Four issues came out, all well above former sales levels. Riggs National Bank moved a point to 575; Federal-American National Bank, a point to 344; National Bank of Washington, 3 points to 315, and Union Trust Co., 2 points to 353. A gain of more than 3 points was noted in Corcoran Fire Insurance, which sold at 170. Capital Traction Co. brought from 99⅛ to 99¾, and Mergenthaler Linotype sold at 107¼. The bond department was unusually active, $7,000 Capital Traction 5s selling from 99¾ to 100; $5,000 Potomac Electric consolidated 5s, at 101¼, and $5,000 Washington Gas 6s series B, at 105½.

Southern Buys Rails.

Contracts for the purchase of 43,500 tons of rail, enough to lay 263 miles of track, for delivery during April, May and June, have just been let by the Southern Railway System, it was announced here yesterday by S. E. Burgess, division passenger agent. The purchase includes 11,700 tons of 130-pound section, 28,800 tons of 100-pound section and 3,000 tons of 85-pound section. The orders were divided between the Tennessee Coal, Iron & Railroad Co., the Bethlehem Steel Co., and the Illinois Steel Co.

Chapter Meeting Deferred.

James A. Soper, president of the Washington Chapter, American Institute of Banking, yesterday announced that the open meeting of the chapter, which was to have been held tomorrow night, has been postponed until Friday, April 19, as a tentative date. At that time certificates attesting completion of first semester courses will be awarded graduates.

New Stock Offering.

Offering of 108,500 shares of capital stock without par value of Briggs & Stratton Corporation at $34.50 a share will be made today by J. & W. Seligman & Co. This stock has been purchased from individuals and its offering represents no new financing by the corporation.

Net earnings of the corporation in 1928 after depreciation, taxes and certain adjustments were $1,064,614, equivalent to $3.54 a share on 300,000 and shares of capital stock to be outstanding. The balance sheet as of December 31 last, after adjustments, including the reclassification of capital, showed current assets of $1,742,656 and current liabilities of $354,548. There is no funded indebtedness. The corporation produces more than two-thirds of the total automobile locks made in the United States and is the largest manufacturer of small portable gasoline engines.

TAKES NEW POST

Clinedinst.

HARRY E. MOORE, in charge of the securities department of the Riggs National Bank for eight years, whose appointment to the local staff of Eastman, Dillon & Co. was announced yesterday by Arthur Foraker, manager.

NEW YORK COTTON.

New York, March 20 (A.P.).—Advances on a bullish view of ginning figures and the weekly report of the Weather Bureau were followed by reactions in cotton today. After selling up to 21.22 in the early trading on rather an active and general demand, May declined to 20.82, or back to yesterday's closing figures, but stiffened up again in the late trading and closed at 20.92. The general market closed steady at net advances of 8 to 12 points.

The market opened steady at an advance of 17 to 24 points and sold 37 to 40 points above yesterday's closing quotations during the early trading on covering or rebuying by recent sellers and a broadening of commission house demand. This apparently was influenced by the census report, placing total ginnings from the crop of 1928 at 14,269,313 running bales, counting round as half, or 14,450,007, equivalent to 500-pound bales.

These figures were rather lower than recently discussed and their publication evidently removed uncertainty which previously had held some buying in check. At any rate, the market made a bullish response to the figures. The advance also was promoted by the weekly report of the Weather Bureau referring to recent rains and overflows in the South.

March sold up to 21.28, and the new October contract to 20.50. But these prices seemed to bring in more Southern selling and after the first rush of demand had been supplied, the market turned easier under realizing or a renewal of old long liquidation.

Trading which was active at the start, tapered off as prices turned downward, but the market worked gradually lower. Near months sold back to yesterday's closing quotations, while October declined to 20.19, or 31 points from the early high level. Offerings tapered off in the last half-hour and there were rallies on renewed covering, accompanied by reports that the trade had helped to absorb the earlier offerings. Last prices were about 4 to 10 points up from the lowest.

Selling on the early advance was attributed partly to a feeling that bullish features in the weekly weather report were no worse than expected and that the ginning figures were so close to the Government's December estimate, they justified no particular change in statistical calculations.

Exports today, 11,768, making 6,684,098 this season. Port receipts, 16,506. United States port stocks, 1,819,388.

Futures—	High.	Low.	Close.
March	21.28	20.89	20.98-21
May	21.22	20.82	20.92-93
July	20.72	20.38	20.45-48
October, old	20.60	20.25	20.30
October, new	20.50	20.19	20.23-25
December	20.54	20.23	20.28

RICHMOND LIVE STOCK.

Richmond, Va., March 20 (A.P.).—HOGS—Receipts, moderate; market about steady; top Southern, 12.00.

CATTLE—Receipts, fair; market unchanged. Veal top, 15.00; cows, 3.50@8.50; steers, common and medium, 8.25@10.50; heifers, 6.00@10.00.

SHEEP—Receipts, light; spring lambs, 22.00; no yearlings here.

BALTIMORE MARKETS.

Baltimore, Md., March 20 (A.P.).—POULTRY—Live chickens, old, heavy, 32@33; medium size, 33@34.

EGGS—Unsettled; nearby fresh gathered, firsts, 27½.

BUTTER—Creamery prints, 51@52.

COTTONSEED OIL MARKET.

New York, March 20 (A.P.).—COTTONSEED OIL—Prime crude, 8.87½; prime summer yellow, spot, 10.65; March closed 10.70; May, 10.65; July, 10.85; September, 11.00; October, 10.85.

OIL QUOTATIONS.

Oil City, Pa., March 20 (A.P.).—Credit balance, $4.00; runs, 34,650; average runs, 39,051; shipments, 116,924; average shipments, 47,867.

DAILY COTTON MARKET.

New York, March 20.

PORT MOVEMENT.

	Middling.	Receipts.	Exports.	Stock.
N. Orleans	20.00	8,540	2,195	334,839
Galveston	20.00	4,964	.....	424,794
Mobile	19.80	245	.....	26,353
Savannah	20.08	342	9,557	32,468
Charleston	.....	145	.....	35,844
Wilmington	.....	636	.....	33,040
Norfolk	20.06	532	.....	79,064
Baltimore	.....	.....	.....	1,042
New York	21.25	.....	.....	121,061
Boston	.....	.....	.....	3,400
Houston	19.85	1,097	.....	692,759
Minor ports	.....	.....	.....	70,269
Total today	.....	16,506	11,768	1,856,933
Total week	.....	72,885	89,897	.....
Tot. season	.....	8,676,449	6,460,736	.....

Sales—New Orleans, 3,559; Galveston, 584; Mobile, 16; Savannah, 50; Norfolk, 687; New York, 67; Houston, 1,689. Total sales today, 6,652.

INTERIOR MOVEMENT.

	Middling.	Receipts.	Shipm'ts.	Stock.
Memphis	19.30	7,980	8,832	226,334
Augusta	19.81	234	471	77,900
St. Louis	.....	1,652	1,880	22,227
Fort Worth	19.35	.....	.....	.....
Little Rock	19.42	146	105	15,434
Atlanta	20.10	.....	.....	.....
Dallas	19.35	.....	.....	.....
Montgo'ery	19.40	.....	.....	.....
Total today	.....	10,012	11,288	341,895

Sales—Memphis, 7,529; Augusta, 105; Fort Worth, 766; Little Rock, 1,371; Atlanta, 800; Dallas, 433. Total sales today, 11,004.

BANKRUPTCY NOTICES

IN THE SUPREME COURT OF THE DISTRICT of Columbia, Holding a Bankruptcy Court. In the matter of Malcolm H. Laws, Bankrupt. In Bankruptcy, No. 2120. To the creditors of Malcolm H. Laws, of the City of Washington, District of Columbia. Notice is hereby given that on the 18th day of March, A. D. 1929, the said Malcolm H. Laws was duly adjudicated bankrupt, and that the first meeting of his creditors will be held at my office in the Wilkins Building, 1512 H street northwest, Washington, D. C., on the 30TH DAY OF MARCH, 1929, at 10 o'clock a. m., at which time the said creditors may attend, prove their claims, appoint a trustee, examine the bankrupt and transact such other business as may properly come before said meeting. RALPH D. QUINTER, Referee in Bankruptcy.

IN THE SUPREME COURT OF THE DISTRICT of Columbia, holding a Bankruptcy Court. In the matter of Francis A. Cannon, Bankrupt. In Bankruptcy No. 2103. Notice is hereby given that the above-named bankrupt has filed his petition praying for a discharge from all his debts in bankruptcy and that his creditors and other persons in interest are required to enter their appearance in opposition, if any so desire, in the Clerk's Office of said Court, on or before the 22D DAY OF APRIL, 1929. RALPH D. QUINTER, Referee in Bankruptcy.

NEW YORK CURB MARKET TRANSACTIONS OF YESTERDAY

WEDNESDAY, MARCH 20.

Sale.	Trade.	High	Low	Close
	A			
100	Acetol Prod. A	19⅜	19⅜	19⅜
4,200	Acoustic Prod	9¼	9	9
100	Aero Sup. A	44½	44½	44½
300	Aero Supply B	44⅞	44	44
300	Aero Und	44⅛	43⅞	43⅞
100	Agfa Ansco pf	81½	81½	81½
600	Alex. Ind	20½	19¾	20
200	Allied Pks. Sta. pf	2½	2¼	2¼
600	Allied Packers	1⅛	.86	1⅛
200	Allison Drug A	5	5	5
100	Allison Drug B	3¼	3¼	3¼
200	Aluminum Co. Am.	169⅜	169⅜	169⅜
100	Alum. Co. Am. pf.	106	106	106
100	Alum. Goods XD	34¾	34¾	34¾
100	Am. Bak. A. XD	49	49	49
500	American Bever	15	15	15
100	Amer. Brit. Cont.	20⅞	20⅞	20⅞
1,600	Am. Br. Bov. B	15⅞	15⅛	15½
25	Am. Cigar	140½	140½	140½
1,500	Am. Cit. A	40⅜	40	40
900	Am. Cit. B	24¾	24¼	24⅝
500	Am. Com. Alcohol	81	80	80
4,600	Am. Com. Pow. A	31	29⅝	30⅛
2,600	Am. Com. Pow. B	32½	31¼	31¼
4,900	Am. Com. Pow. w.	11½	10½	11
4,100	Am. Con. Oil	.56	.55	.56
5,300	Am. Cyan. B	63	61⅝	61⅝
1,000	Am. Dept. Stores	22⅜	21⅛	21⅛
1,000	Am. & Fn. P. war.	82	81¼	81¼
1,200	Am. Gas & El	153	150¼	150⅞
200	Am. Lt. & Trac.	236	234	234
1,300	Am. Maracaibo	5½	5⅜	5⅜
300	Am. Nat. Gas	16⅜	16	16⅜
900	Am. Rolling Mills	96¼	96⅛	96¼
500	Am. Sol. & Chem.	38	37½	37½
200	A. S. & C. ptc. pf.	51	50½	50½
900	Amer. Stores	87¾	86¼	87¾
6,600	Am. Superpow. A	105⅞	102⅛	103¾
1,900	Am. Superpow. B	107½	104½	104½
200	Am. S. cvt. pf. XD	91¾	91⅝	91⅝
100	Am. Thermos. A	17	17	17
300	Am. Thread pf	3¾	3¾	3¾
200,000	Anaconda rts	34½	33⅝	34½
200	Anglo-Am. Oil	17	17	17
1,600	Anglo Ch. Con. Nit.	42½	40¼	42½
14,800	Arcturius	41	33¾	36
100	Argo Oil	2⅝	2⅝	2⅝
200	Ariz. Pow	34	34	34
6,800	Arkansas Nat. Gas	5½	5⅜	5½
9,000	Arizona Globe	.21	.17	.17
100	Art. Metal	45½	45½	45½
1,100	Assoc. Dye & Print	25⅜	24	25⅜
3,400	Assoc. Gas & El.	60⅛	60⅛	60⅛
4,600	As. G. & E. rts	10	9⅝	10
400	Assoc. Rayon	24⅝	24½	24½
800	Assoc. Rayon pf	74	74	74
2,900	Atl. Fruit & Sug.	1¼	1⅛	1⅛
700	Atlas Port. C. new	50	50	50
100	Assoc. P. Cem	7¼	7¼	7¼
1,800	Auburn Auto	173	168⅞	173
1,400	Autom. Reg. Mach.	12½	11⅛	11⅛
1,200	Autom. R. Mac. cvt	24⅝	23¾	23¾
800	Avia. Corp. Amer.	62⅞	60⅞	60⅞
13,500	Aviat. Co	22⅝	20⅝	21
100	Aviat. Credit	21¾	21¾	21¾
100	Axton & F. Tob.	37¼	37¼	37¼
	B			
50	Bab. & Wil. XD	123¾	123¾	123¾
100	Bahia Corp	15⅝	15⅝	15⅝
100	Bahia Corp. pf	14½	14½	14½
900	Bel. Aircraft vtc.	19¾	19¼	19¼
5,400	Bendix new	125	120	121
200	Blauner's	57	56⅞	56⅞
500	Bliss Co	49⅞	48½	48½
3,400	Boh. Alum. & B.	124	120¼	121⅛
200	Bright Ster B	13⅞	13⅞	13⅞
300	Brill A	28½	27¾	27¾
600	Brillo Mfg.	26⅞	25	26⅛
300	Brillo Mfg. A	28⅜	28	28⅜
100	Bristol Myers XD.	98	98	98
800	British Celanese	6	5⅞	5⅞
4,400	Blyn. C. R. R.	10⅛	9⅝	9⅝
200	Buckeye P. Line	70¼	70	70
400	Budd (E.G.) Mfg.	65¼	64½	64½
900	B., Niag. & E. P.	70¼	70	70
800	B., Niag. & E. P.pf.	25¾	25⅝	25¾
600	Bullard Co.	52½	52⅛	52½
300	Bulova	30½	30⅛	30½
200	Bulova pf.	50	49¾	50
600	Bunk H. & Sull.	155	153	155
400	Burma Corp. Ltd.	4½	4	4⅜
500	Butler Bros.	33½	33	33
	C			
1,900	Camco v. t. c.	11¾	11¼	11¾
300	Camco pf.	33½	33	33½
7,300	Can. Marc. Wire	9¼	8⅜	8⅝
300	Capit. Adm.	76⅜	76	76
1,600	Carib. Syn. new	3⅜	3	3⅜
100	Carman A	31	31	31
4,100	Carnegie Metals	19¾	17½	19½
200	Caterpil. Tr. nw.	77⅝	77½	77⅝
100	Ceco XD	61¼	61¼	61¼
1,400	Celan. Cor. Am. n.	44½	44¼	44¼
1,300	Cent. Pub. Ser. A	43⅝	43½	43½
200	Cent. St. Elec.	146¾	144	146¾
100	Cent. St. El. n.	74	74	74
100	Cen. St. El. war.	28½	28½	28½
400	Cen. St. El. cvt. pf.	122	120½	122
100	Cen. St. El. pf. w.	112	112	112
100	C. St. El. pf. ex-w.	84	84	84
1,100	Centrifugal Pipe	10½	10⅛	10⅛
3,100	Chain Stores	37¼	36¾	37
200	Charis Corp.	34	33½	33½
2,400	Checker Cab nw.	84⅞	82⅝	83½
300	Chief Cons.	3½	3½	3½
9,100	Cities Serv. new	121⅝	121⅛	121¾
600	Cities Serv. pf.	97½	97	97½
9,000	Cit. Svc. w. i.	31⅛	30⅝	31
100	Cit. Svc. P. 7% pf.	107	107	107
100	Cy. Mch. & Tl. XD	30¼	30¼	30¼
100	Cy. Sav. Budapest	51½	51½	51½
500	Club Al. Uten. XD	30	29¼	30
400	Col. Auto Parts. ctf	33	33	33
5,400	Colomb. Synd.	1⅛	1⅛	1⅛
400	Colon Oil	10	9½	10
400	Col. El. & Pow.	62	60½	60⅞
100	Colts Pat. F. A.	38⅝	38⅝	38⅝
50	Comwlth. Edison	248	246	246
600	Comstock Tunnel	1¼	1⅛	1¼
1,000	Cons. Air	37⅛	36⅝	37
3,400	Cons. Cop. Min.	17¼	16⅝	17
100	Cons. Dy. Pr. nw.	43½	43½	43½
1,600	Cons. Film Ind.	23¾	23⅛	23¼
1,300	C. Gas & El. Bal.	93⅞	93	93
600	Cons. G. & E. rts.	3¼	3⅛	3⅛
400	Cons. Instr.	30	29¼	29¼
800	Cons. Laun. Corp.	18¾	18	18¾
1,600	Cons. Royalty	9½	9	9⅛
100	Cons. Ret. Stores	34¾	34¾	34¾
100	Cons. Theater	20¾	20¾	20¾
600	Cont. Diam.	29	28½	28½
8,200	Cont. Oil v. t. c.	26⅝	25¾	26½
100	Copeland Pr. A	18⅞	18⅞	18⅞
100	Copper Range	32½	32⅛	32⅛
1,300	Creole Syndic.	9¾	8½	9
400	Cresson Gold	.91	.90	.90
75	Crocker & Wheeler	293½	290	293½
400	Crowley Milner	52⅝	52	52⅝
400	Crown Central	1¾	1⅝	1¾
2,400	Curtiss, A. E.	45¼	43⅛	45¼
42,100	Curtiss Flying	22⅞	22	22⅞
	D			
800	Daniel Reeves	42	39	41¾
100	Darby Pet.	20½	20½	20½
100	Davega Inc.	35	35	35
300	Davenport Hos.	31¼	31¼	31¼
100	Davis Drug ctf.	55¾	55¾	55¾
200	Deere & Co.	610	604	604½
8,300	De Forest Radio	21½	20½	20⅞
200	Derby Oil	3⅝	3⅝	3⅝
400	Dixon Cruc. XD	170	170	170
100	Doehler Die-C.	33	31½	31¼
100	Dolores Esperanz	1	1	1
100	Dom. Stores new	52	52	52
2,400	Douglas Aircraft	33	32¼	32½
200	Dresser Mfg.	47⅞	47⅞	47⅞
400	Dubilier Cond.	8	7⅞	7⅞
500	Durant Mot.	15	15	15
	E			
200	East Butte	5⅜	4¾	5⅜
800	East. St. Pow. B.	51⅜	50	50
1,800	Elec. Bond & Sh.	89	85⅝	87¼
100	El. Bond & Sh. pf.	107½	107½	107½
2,800	Elec. Invest.	107½	105⅛	106½
400	Elec. Invest. pf.	99¾	99⅝	99⅝
200	El. P.&Lt. opt.war.	44⅝	44¼	44⅝
100	El. P. & Lt. 2d pf.	101⅞	101⅞	101⅞
100	Empire Pow.	47¾	47¾	47¾
800	Eng. Gold Mines	3	3	3
1,200	Evans Wallo Lead	22⅜	21⅝	21⅝
	F			
200	Fabrics Finishing	22½	22½	22½
100	Fageol Mot.	5¼	5¼	5¼
400	Fairchild Avia.	27½	27¼	27¼
40	Fajardo Sugar	114	113	114
56,000	Falcon Lead Min.	.49	.43	.48½
1,400	Fandango Ltd.	7⅛	6½	6½
200	Fansteel Prod.	12½	12½	12½
1,500	Fed. Screw Cp. XD	72½	72	72
800	Fed. Wat. A	55	54⅛	55
1,200	Fed. Metals	38	37	37⅝
1,000	Fiat deb. rts.	12½	12¼	12¼
100	Film Insp. Mach.	2⅞	2⅞	2⅞
100	Fire As. Phil.	50⅞	50⅞	50⅞
100	Firemn. Fund Ins.	104	104	104
200	Fire Fund rts.	26½	26¼	26¼
375	Firestone T. & R.	277¾	266	271
50	Fire. Tire 7% pf.	108⅝	108⅝	108⅝
1,300	First Nat. Copper	1.00	.90	.95
8,000	Fokker Aircraft	38¼	37	37¾
100	Foltis Fischer	35¼	35¼	35¼
570	Ford Mot. Canada	1010	981	989
48,100	Ford Motor Ltd.	21⅛	20½	21
100	Forhan Co. A	30¼	30¼	30¼
1,200	Founda. Foreign	17⅝	17	17⅝
4,800	Fox Theater A	31	29½	30
6,200	Franklin Mfg. Co.	34⅜	30¼	34
1,400	Freed-Eisemann	3¼	3	3¼
4,500	Freshman, Chas.	8	7⅜	7½
	G			
400	Gamewell Co.	74¾	74	74⅜
100	Gen. Am. Inv. Co.n	77	77	77
2,700	Gen. Bak. new	8¼	8	8⅛
1,400	Gen. Realty	21⅜	21	21⅛
1,500	Gold Coin	1½	1⅜	1½
1,400	Gen. Bak. pf.	73½	72½	72½
200	Gen. Bronze	53	52½	52⅝
100	Gen. Cable war.	40⅛	40⅛	40⅛
1,200	Gen. Elec. Eng. r.	15⅛	14¾	15⅛
500	Gen. Fireproof.	37½	37½	37½
100	Gen. Ldy. Mach. n.	25	25	25
100	Gen. Pub. Serv.	38⅝	38⅝	38⅝
400	Gen. Ry.&U. pf. XD	92½	92½	92½
100	Gilbert Co.	22½	21	22½
100	Gleaner C. Har. XD	99	99	99
1,100	Glen Alden Coal	129⅞	128	129⅞
400	Goldberg Stores	19¼	19¼	19¼
32,800	Goldman Sachs Tr.	118¾	115⅛	117⅝
5,500	Gold Seal El. Co.	77⅝	74⅝	77
2,400	Gold Cons.	.60	.54	.59
400	Gold. Center Min.	8½	8¼	8¼
400	Gorham Mfg. v.t.c.	76	75	75½
2,400	Gotham Knitbac	15⅛	14¾	14¾
1,200	Gramaphone Corp.	85⅞	84½	84½
1,500	Granite City Steel	42	41½	41¾
200	Ground Grippers	41⅝	41	41⅝
100	Ground Grip. pf.	40⅛	40	40¼
400	Guardian Fire	65	63⅛	65
2,300	Gulf Oil Corp. Pa.	165⅞	153½	161
	H			
300	Hall Lamp	23⅛	22⅞	23¼
100	Hall Print Co. n.	29⅞	29⅞	29⅞
200	Happiness C., Inc.	4	4	4
100	Hart Parr	87⅛	86⅛	86¼
9,500	Haygart Co.	82⅛	78⅞	79⅛
5,000	Haygart rts.	7	6¼	6¼
200	Hazeltine Corp.	44⅛	44	44
3,200	Hecla Min.	23	21⅞	22¼
300	Helena Rubenstein	22⅜	22¼	22¼
100	Hercules Pow. new	114	114	114
40	Hercules Pow. pf.	118½	118½	118½

Sale.	Trade.	High	Low	Close
1,400	H. Walker G. & W.	77¼	77	77⅛
200	Hires Co.	24½	24	24½
200	Hollinger Gold M.	7⅞	7⅞	7⅞
100	Holt & Co.	24	24	24
400	Homaokla Oil	5⅞	4⅜	4⅜
100	Horn & Co. pf.	45½	45½	45½
200	Horn Hardart pf.	103	101½	102½
100	Household Fin. pf.	48¾	48¾	48¾
100	Houston Gulf Gas	18½	18½	18½
24,000	Hud. Bay M. & S.	20¼	19⅞	19⅞
2,300	Humble Oil & Ref.	109½	101⅞	109
1,600	Huyler S. Del.	29⅝	29⅛	29⅛
4,000	Hygrade Food	45⅜	43	44¼
	I			
200	Imp. Chem.	9¾	9¾	9¾
1,300	Imp. Oil Canada	95	92⅜	95
300	Indiana Pipe Line	87	87	87
200	Indus. Finance ctf.	41¾	40⅜	41¾
200	Ins. Co. N. Am.	83½	83½	83½
2,400	Insurance Sec.	30¼	30	30
1,800	Intercon. Petrol.	1⅞	1¾	1¾
400	Inter. Hos.	31⅞	31⅜	31⅜
1,400	Internatl. Petrol.	55	52½	54¾
100	Inter. Power	29⅞	29⅞	29⅞
300	Inter. Projector	57⅞	55	55
7,800	Inter. T. & T.	80¼	77⅝	79½
1,400	Inter. Util. B	19⅜	18⅛	18½
200	Inter. Util. war.	7⅝	7⅝	7⅝
100	Investors Eq. Co.	50	50	50
1,500	Iron Cap Copper	7	6	7
500	Irving Air.	26⅞	26½	26½
1,300	Ital. Superpower	16¾	16	16⅛
200	Ital. Sup. deb. rts.	9½	9⅜	9⅜
	J			
200	Jefferson Elec.	56½	56½	56½
200	Johnson Motor	53	52	52
900	Jonas Naumburg	19	18½	18½
400	Jonas Naum. pf.	57	55¼	56¾
1,700	Joske Bros. ctf.	43½	43	43½
	K			
200	Karstadt Rud. Inc.	21⅛	21⅛	21⅛
100	Kerr Lake Mine	65	65	65
1,800	Keystone Aircraft	43⅜	40⅝	43
400	Kirby Pet.	2	2	2
600	Klein (H.) p. pf.	20¼	20	20
100	Kobacker Stores	71	71	71
8,800	Kolster B	10	9	9⅞
	L			
800	Lake Superior	29¾	27⅜	29
600	Lakey Fdy. & M.	33	32	33
100	Lane Bryant	76	76	76
1,600	Lazarus	39⅜	38⅛	39¾
200	Lefcourt Real., n.	32	30⅝	30⅝
100	Lefcourt Real., pf.	37	37	37
1,600	Leonard Oil	6	5¾	6
100	Lerner	47½	47½	47½
600	Ley Co.	60½	60	60
150	Libbey Ow. Sh. Gl.	204	202	202
200	Lily Cup	23¼	23¼	23¼
100	Lion Oil	25⅝	25⅝	25⅝
100	London Tin	20⅜	20⅜	20⅜
300	L. I. Light, new	60⅜	60⅛	60⅛
600	Louis. L. & E.	11½	11¼	11½
	M			
600	Magdalena Syndic.	.71	.70	.70
100	Mapes Cons. Mfg.	39⅞	39⅞	39⅞
1,600	Marc. Int. Mar.	23⅞	23⅛	23⅞
4,800	Marc. Wire. Eng.	20¼	19¾	20¼
1,600	Marion Stm. Shov.	30½	29⅝	30
800	Mavis Bottling Co.	9	8¾	8¾
1,000	Mavis Bottle rts.	.16	.16	.16
200	McLiel. St., A. XD	43⅝	43½	43½
100	McQuay Norris	60	60	60
200	Meadows Mfg.	20⅝	20½	20½
900	Memphis Gas	18¼	17	17
100	Merritt Chap. & S.	26⅝	26⅝	26⅝
200	Metro Ch. Stores	79	78⅝	78⅝
200	Mexico Ohio	6	6	6
100	Middle West Utl.	175	175	175
100	Midland Steel, XD.	105	105	105
1,800	Milgrim Bros.	18	17½	17½
800	Miller & Sons	47⅞	46⅛	46⅛
400	Mining Co., Can.	5⅜	5¼	5⅜
400	Minn. Honey. Reg.	66½	66	66
15,500	Miss.-Kans. P. L.	38⅛	35½	38¼
200	Moc Judson	37½	37½	37½
2,100	Mohawk & Hud. P.	59⅞	52	58
400	Mohawk & H. w.	27	25½	27
800	Mortgage Co.	48	47¾	48
300	Montecatini rts.	4½	4½	4½
200	Moody's Inv., pf.	50	49⅞	50
100	Morrell	61½	61½	61½
500	Mount. Gulf Oil	1⅜	1¼	1⅜
200	Mountain Prod.	20	20	20
1,400	Municipal Service	30½	29¾	29¾
	N			
600	Nachman Sp.	72	70½	70½
3,600	Nat. Aviation	84⅞	79⅛	79⅜
100	Nat. Baking	5¼	5¼	5¼
10	Nat. Dairy, pf. A	104⅞	104⅞	104⅞
4,800	Nat. Dairy w. i.	66⅜	65	65
100	Nat. El. P., A. XD	32⅞	32⅞	32⅞
600	Nat. Family Stores	35⅝	34⅝	35⅝
400	Nat. Family S., pf.	40⅛	40	40
600	Nat. Family rts.	1¾	1¼	1¾
100	Nat. Food Pr., B.	11	10⅞	11
200	Nat. Fuel & Gas	27	26⅞	27
100	Nat. Leather	3¾	3¾	3¾
100	Nat. Mnfrs. & S.	30	30	30
400	Nat Rub Mach.	34	33	34
500	Nat Sugar Ref new	45¾	45¾	45¾
2,500	Nat Thea Supply	13½	12½	12½
400	Nat Trade Journal	28¼	28	28¼
200	Nat Trans	24⅝	23½	24⅝
200	Nebel (Oscar) Co.	20	20	20
200	Nehi Corp	24¼	24¼	24¼
50	Neisner Bros pf.	205	205	205
400	Neve Drug	6	5½	5½
50	Newberry (J J) Co	117½	117½	117½
100	New Bradford	4⅛	4⅛	4⅛
2,400	New Cornelia Cp.	48	46⅝	46⅝
50	New Eng Tel & Tel	145¾	145¾	145¾
400	N J Zinc new	78⅜	78⅜	78⅜
3,300	Newmont Mining	229¾	219	222⅞
200	Newport	50	50	50
400	Newton Steel new	101	100⅝	100⅝
100	New York Hamburg	51	51	51
2,400	New York Invest.	44	43	44
400	N Y Mdse	42⅝	42⅝	42⅝
600	N Y Pet XD	20½	20	20½
100	N Y Tl 6½% p XD	111⅞	111⅞	111⅞
1,000	Niagara Shares	42⅞	42⅜	42⅞
400	Nichols & Shep n.	110½	108¾	109⅞
100	Nichols & Shep w.	89¼	89¼	89¼
1,600	Niles Bem Pond.	55⅞	53⅝	53⅝
1,600	Nipissing Mines	3⅜	3⅛	3⅛
1,600	Noranda Mines	58	55¾	56½
100	Northam War pf wi	41½	41½	41½
2,800	North Am Aviation	16⅛	15¾	15⅞
1,000	Nor States Pow A	155	154½	154¾
2,600	Northeast Pow	50⅞	49⅛	49⅛
200	Nor West Eng n.	44⅝	44¼	44¼
200	Novadel Agene pf.	91	91	91
	O			
25	Ohio Brass B.	87¾	87¾	87¾
5,500	Ohio Copper	3⅜	3⅛	3¼
600	Ohio Oil	70	67	70
200	Oil Stocks A.	16	15¾	16
2,200	Oliver Farm	46½	44⅝	46½
3,300	Oliver Farm cv.	67	66	67
100	Oliver Farm A pf.	100	100	100
	P			
100	Pac G & El 1st pf	27	27	27
200	Pac Tin	32⅝	32½	32½
2,600	Pacific West Oil	22	20	22
400	Pandem Oil	2¾	2¾	2¾
2,200	Pantepec Oil Venz.	8¼	8	8¼
400	Paramount Cab	32⅞	31¾	31¾
200	Pender Groc B.	59	58	59
200	Penn Gas & El A.	22	22	22
600	Penn Mex Fuel	33	30½	30½
400	Penn Ohio Edis n.	58½	57⅝	57⅝
700	Penn Ohio Edis w.	37	34½	34½
50	Penn Ohio Ed pr pf	106½	104	104
20	Penn O Ehio 6% pf	96	95	96
100	Penn Wat & Pow.	87⅞	87⅞	87⅞
1,000	Peoples Drug Store	85	83	84
600	Peoples Lt & P A	53⅛	53	53⅛
20	Pepperell Mfg	102¼	102¼	102¼
2,800	Petroleum Co.	33	32⅝	32⅞
1,200	Phelps Dodge	344	342	342
7,000	Phelps Dodge new	86¼	86	86
1,200	Philip Morris	3¼	3⅛	3⅛
300	Philippe (L) A XD.	25⅝	25	25⅝
400	Philippe (L) B.	24½	24	24½
500	Pick Barth Co pf.	18	18	18
1,400	Pitts Screw	26⅜	25½	26⅜
100	Pied. & N. R. R.	73	71	73
1,000	Pierce Governor	37	35⅝	35⅝
1,400	Pit. Bowes	16¾	16⅛	16¼
600	Pitts. L. Erie Ry.	141	139⅛	139⅛
3,000	Plymouth Oil	27⅛	26	26⅝
100	Potrero Sugar	2⅜	2⅜	2⅜
500	Pratt & Lambert	73½	73	73
200	Premier Gold	1⅛	1⅛	1⅛
200	Procter & Gamble	361	360	360
200	Propper Silk Hos.	38¼	38	38¼
10	Puget Sound pf.	99⅛	99⅛	99⅛
200	Pyrene Mfg.	8½	8¼	8½
	R			
400	Rainbow L. P. A.	44⅛	42⅛	42⅛
2,200	Rainbow rts.	2⅝	2⅛	2⅝
600	Ray Bestos	82½	81	81⅝
4,000	Red Warrior	28	25	28
500	Reiter Foster	6¾	6½	6¾
100	Repetti Candy	.01½	.01¼	.01¼
200	Republic Brass	53⅝	53½	53½
300	Rep. Mot. Tr. ctf.	3	2⅝	2⅝
700	Reynolds Metal	44½	44	44
400	Reynolds Met. pf.	74⅛	74	74
2,000	Ritter Dental	62¼	61⅛	61⅛
600	Roan Ant. Cop.	48¼	47⅜	48
1,400	Rolls Royce P pf.	70	62⅛	70
400	Rolls Royce pf.	11½	11½	11½
300	Root Co. pr. pf.	25½	25	25½
100	Ross Stores	14	14	14
200	Ruberoid Co.	80⅞	80⅞	80⅞
400	Ryan Con.	8½	8¼	8½
	S			
2,500	Safe T. Stat. Co.	33⅜	31⅛	31½
3,000	St. Anthony Gold	.48	.45	.48
2,000	St. Regis Paper	136	134	134
1,000	Salt Creek Cons.	4¼	4¼	4¼
200	Salt Creek Prod.	24½	24⅛	24½
2,000	San Toy	.12	.12	.12
200	Schulte R. Est.	29¼	29	29
500	Schulte United	20⅞	20⅛	20⅛
200	Sec. Gen. Am. Inv.	28	28	28
200	Sec. G. Am. Inv.pf.	111	110⅞	111
4,500	Selected Indust.	24¾	24⅛	24½
1,000	Sel. Indust. 1st pd.	99¼	99	99
44,000	Servel Inc. v. t. c.	19	17½	18⅛
200	Servel Inc. pf.	75½	75	75½
5,000	Shattuck Denn.	24⅜	23½	23½
200	Sheaffer Pen	53⅛	53	63
2,000	Sikorsky Aviat.	49⅞	49½	49½
2,000	Silica G. Co. v.t.c.	42⅞	40⅝	41
100	Sim. B. conv. pf.	49	49	49
10	Singer Mfg.	570	570	570
400	Solar Ref.	40	39¾	40
200	Sonatron Tube	34⅝	34⅝	34¾
400	So. Am. G. & Pl.	3	2⅝	3
200	So. Asbestos	44½	44½	44½
600	So'east P. & Lt.	84⅝	84⅝	84⅝
500	So'east P. & L. w.	38⅝	38½	38½
100	So. Cal. Ed. B. pf.	25⅝	25⅝	25⅝
200	S. Ca. E. C. pf. XD	24½	24	24
400	S. Colo. Pow. A	24	23¾	24
200	Sou. Ice. & Util. B.	12⅝	12½	12½
1,000	South. Penn. Oil	48	43⅝	48
400	South. Royalty	23¼	23¼	23¼
200	S. W. B. T. pf. XD.	120¼	120	120
600	Southwest Dairies	19⅛	18⅞	19⅛
100	S W. Penn. Pipe	67	67	67
10	S. W. P. & Lt. pf.	108½	108½	108½
400	S. W. Stores	23⅞	22	23⅞
100	Spald. A. G. new	60¾	60¾	60¾
500	Span. & Gen. Cor.	4⅝	4⅝	4⅝
1,000	Sparks Withing	184	177	184
100	Spiegel M. St. pf.	88⅛	88⅛	88⅛
800	Standard Invest	41½	41	41
500	Standard Motors	3½	3¼	3½
5,500	Stand. Oil Ind	93¼	89	92¾
200	St. Oil Kansas	20⅝	20½	20½
2,000	St. Oil Kentucky	42⅛	40⅝	42⅛
200	St. Oil Nebraska	48	47½	48
50	St. Oil of Ohio	114	114	114
12,400	Standard Silver	.29	.24	.27
4,000	Starrett Corp	31	29¾	30¾
800	Stein Co	33⅝	32	33⅝
200	Stein Co. pf. XD.	95⅛	95	95
1,200	Stein Cosmet	18⅛	17¾	18⅛
100	Sterling Sec. ctf	33½	33½	33½
400	Stew. Warn. n	68⅜	67½	68
100	Stinnes Hugo	13½	13½	13½

Sale.	Trade.	High	Low	Close
600	Stroock & Co	44	43¼	43⅛
25	Sullivan Mch	55	55	55
100	Swift & Co	131	131	131
1,000	Swift Int	34½	33⅞	33⅞
100	Syr. Was. Mch. B.	19⅞	19⅞	19⅞
	T			
400	Taggert Corp	51	49⅛	49⅛
600	Tampa El	66⅛	66	66
900	Teck Hugh Gold	9⅜	9⅜	9⅜
400	Tennessee Prod	27	26⅛	27
2,100	Tex. Oil & Land	21	20	20¾
500	Thermoid Co	31⅞	31⅜	31⅜
1,600	Thomp. Pr. A, XD.	65⅜	63	63⅛
200	Tidal Osa nonvot.	11⅞	11⅞	11⅞
1,500	Tim. Det. Axle XD	26⅞	25¾	26⅞
800	Tishman Realty	57¾	57⅛	57¾
400	Tob. & Al. Stocks	55½	55	55⅜
100	Todd Shipyards	65½	65½	65½
300	Toddy Corp. B	10¾	10¾	10¾
700	Tonopah Mining	3¾	3¾	3¾
5,100	Transamer Corp	141⅜	140¼	140¼
1,000	Trans. Air Trans	28½	28	28
18,900	Trans. Lux D. Pic.	22¼	20	20¼

Sale.	Trade.	High	Low	Close
6,800	Tricont. Corp	33	32	33
3,300	Tricont. Corp. pf.	105½	105	105
400	T. A. S. B. ctf. XD	425	410	425
100	Tung Sol Lamp	24⅜	24⅜	24⅜
300	Tung Sol L., A.	30½	30⅛	30½
	U			
600	Union Tobacco	15¼	15	15⅛
1,600	Unit. Air Craft	85	84	84⅞
100	Unit. Air Craft pf.	69½	69½	69½
300	United Carbon	69½	69⅛	69½
1,400	Un. Chem. P. pf	56⅜	55½	55½
100	Unit. East. Min.	.91	.91	.91
600	Un. Elec. Serv.	23½	23½	23½
1,200	Unit. El. Serv. rts.	3¼	3	3
1,800	Unit. Gas Co.	33½	32½	33
3,500	Unit. Gas Imp.	176½	172½	174⅞
3,900	Un. Lt. & Pow. A.	36⅜	35	35¼
100	Un. Lt. & P. B pf.	54½	54½	54½
100	United Lt. & P. p.	96½	96½	96½
100	Unit. Milk Pr. pf.	79⅞	79⅞	79⅞
400	Un. Piece Dye Wks.	50½	50	50
100	Un. P. Dye W.p.XD	104	104	104
200	Un. Pub. Serv.	19½	19	19

Sale.	Trade.	High	Low	Close
2,000	U. S. Foil B	62½	60⅝	60⅝
400	U. S. For. Secur.	58⅝	58⅛	58⅝
1,400	U. S. Freight new	100	96¾	97
100	U. S. Gypsum	60½	60½	60½
100	U. S. Radiator	54½	54½	54½
1,300	U. S. Rub. reclaim	30⅞	29	29½
34,400	Unit. Verde Ext.	26	19⅛	23
200	United Zinc	138	138	138
100	Unity Gold Min.	.95	.95	.95
1,900	Universal Aviation	20⅞	20⅝	20⅝
600	Universal Pictures	23⅝	23	23¼
1,100	Utah Apex Min.	6¼	6	6
100	Utah Metals	1⅝	1⅝	1⅝
600	Util. P. & Lt. B ctf.	44	43⅛	43⅛
	V			
2,200	Vacuum Oil	132	128	132
800	Van Camp Packing	31¼	30⅝	30⅝
300	Van C. Pack pf. XD	33⅜	33⅜	33⅜
100	Veeder Root	46⅛	46⅛	46⅛
600	Venezuelan Petrol.	5	4⅞	4⅞
100	Vogt Mfg. Co.	32½	32½	32½
	W			
100	Waitt & Bond A.	25⅜	25⅜	25⅜
100	Waitt & Bond B	20⅜	20⅜	20⅜

Sale.	Trade.	High	Low	Close
600	Walgreen Co.	82½	81¼	81⅝
1,900	Walker Mines	3¾	3⅝	3¾
200	Wayne Pump	23½	23⅜	23½
1,800	Wenden Cop. Min.	2	1⅞	2
1,100	Westvaco Chlor. XD	107⅝	106	107
200	Wheeling Steel	102	100⅛	102
200	White-Nights, Inc.	15	15	15
1,100	White Sew. M. rts.	8¼	8	8
200	Wildar Food Prod.	27⅞	27⅞	27⅞
200	Williams R. C.	35¼	35¼	35¼
800	Willow Cafeterias	27	25⅝	25⅝
300	Winter, Benjamin	14	14	14
1,500	Wire Wheel	33⅝	32⅝	33
200	Woodley Petrol.	8½	8⅛	8⅛
100	Worth. Inc.	8	8	8
200	Wright Aero	140	139	139
	Y			
100	Y Oil & Gas	3	3	3
600	Yel. Taxi Cab N.Y.	29⅝	29	29
	Z			
1,000	Zenith Radio	48	45⅛	46

DOMESTIC BONDS.

Sale.	Trade.	High	Low	Close
	A			
$16,000	Alabama Pow. 5s, 1956	100	100	100
10,000	All. Pack. 8s, 1939	53	48¼	53
18,000	All. Pack. 8s, 1939, ctfs.	53	47⅛	53
38,000	Alum. Corp. 5s, 1952	102	101¾	102
6,000	Aluminum Ltd. 5s, 1948	97¾	97½	97¾
17,000	Am. Aggregates 6s, 1943	114	112	114
2,000	Am. Com. Alco. 6s, 1943	127	127	127
44,000	Am. G. & E. 5s, 1928	95	94½	94½
42,000	Am. P. & L. 6s, 2016	105½	105	105¼
18,000	Am. Roll. M. 5s, 1948	95⅜	95¼	95¼
1,000	Am. Solv. 6½s, 1936, w-w	96½	96½	96½
1,000	Am. Solv. 6½s, 1936	118⅛	118⅛	118⅛
20,000	Appalach. Pow. 5s, 1956	96⅜	96⅛	96⅜
4,000	Ark. Pow. & Lgt. 5s, 1956	94⅞	94⅝	94⅞
2,000	Assoc. Dye Print. 6s, 1938	88¾	88	88
42,000	Asso G. & E. 5½s, 1977	118¼	117¾	117¾
3,000	Asso. G. & E. 4½s, 1948	141½	141¼	141¼
88,000	Asso G. & E. 4½s, 1948, w-w	117¼	117	117⅛
2,000	Asso. Sim. Hdw. 6½s, 1933	86⅜	86⅝	86⅝
1,000	At. Fruit & Sug. 8s, 1949	19	19	19
	B			
8,000	Bates Valve 6s, 1942	105	104½	104½
10,000	Bell Tel. Can. 5s, A, 1955	100	100	100
3,000	Bell Tel. N. B. 5s	100	100	100
	C			
38,000	Can. Nat. Ry. 4½s, 1968	94⅜	94	94⅜
4,000	Carolina P. & L. 5s, 1956	99½	99½	99½
11,000	Cent. St. El. 5s, 1948	87½	87⅛	87⅛
5,000	Cent. St. P. & L. 5½s, 1953	93⅝	93⅝	93⅝
30,000	Chic. Ry. ctfs. 5s, 1927	78½	78	78½
15,000	Capitol Admin. Co. 5s	100	100	100
6,000	Childs Co. 5s, 1943	89½	89	89½
44,000	Cigar Stores Inc. 5½s, 1949	95	95	95
6,000	Cities Ser. 5s, 1966	90½	90	90½
3,000	Cities Ser. Gas 5½s, 1942	90⅛	90⅛	90⅛
3,000	Cities Ser. Gas Pipe 6s, 1943	95½	95½	95½
18,000	Cities Ser. Pow. 5½s, 1957	95¼	95	95¼
1,000	Cleve. Illum. 7s	107	107	107
1,000	Cleve. Term. Bldg. 6s, 1941	97½	97½	97½
2,000	Columbia Riv. Bridge 6½s, 1953	94	94	94
1,000	Comwlth. Ed. 4½s, 1957	97	97	97
3,000	Cons. Gas Balt. 5s, 1965	103½	103½	103½
1,000	Cons. Gas Balt. 4¾s, 1969	100	100	100
8,000	Cont. Gas & El. 5s, 1958	89	88⅝	89
18,000	Cont. Oil 5¼s, 1937	96⅛	96	96
1,000	Cudahy P. 5½s, 1937	97¾	97¾	97¾
	D			
1,000	Detroit C. Gas 6s, 1947	105⅞	105⅞	105⅞
8,000	Detroit C. Gas 6s, 1950	99¼	99	99
8,000	Det. Inter. Bridge 7s, 1952	79	79	79
26,000	Det. Inter. Bridge 6½s, 1952	91	90	90½
4,000	Dixie Gulf Gas 6½s, 1937, A	86½	86½	86½
	E			
5,000	El Paso Nat. Gas 6½s, 1938	104⅜	104⅜	104⅜
14,000	Empire O. & R. 5½s, 1942	90	89½	90
	F			
2,000	Fabrics Fin. Corp. 5½s	99½	99½	99½
1,000	Fairbanks Morse 5s, 1942	95	95	95
3,000	Firestone Tire 5s, 1942	93	92¾	92¾
15,000	Fisk Rub. 5½s, 1931	94¼	94¼	94¼
28,000	Fla. Pow. & Lgt. 5s, 1954	89⅝	89	89
	G			
1,000	Gal. Sig. Oil 7s, 1930	100½	100½	100½
10,000	Gatineau Pow. 5s, 1956	94⅝	94¼	94¼
35,000	Gatineau Pow. 6s, 1941	99	98	99
15,000	Gen. Am. Inv. 5s, 1952, w. w	85	85	85
1,000	Gen. Lndry. 6½s, 1937	100⅛	100⅛	100⅛
2,000	Gen. Vending 6s, 1937	80⅛	80⅛	80⅛
6,000	Georgia & Fla. 6s, 1946	69⅛	69⅛	69⅛
25,000	Georgia Pow. 5s, 1967	97	96⅝	96⅝
1,000	Grand Trunk 6½s, 1936	106⅛	106⅛	106⅛
18,000	Gulf Oil Pa. 5s, 1947	100½	100	100
1,000	Gulf Oil Pa. 5s, 1937	99½	99½	99½
	H			
8,000	Harken Min. 6s	90	90	90
8,000	Houston Gulf Gas 6½s, 1943	91¼	91	91¼
15,000	Houston Gulf Gas 6s, 1943	90	90	90
	I			
4,000	Ill. Pow. & Lgt. 5½s, 1957	92¾	92¾	92¾
7,000	Ill. Pow. & Lgt. 5½s, B, 1954	100	100	100
68,000	Indep. Oil 6s, 1939	108⅝	107⅛	108⅛
4,000	Indianapolis P. & L. 5s, 1957	98⅛	97⅝	98⅛
1,000	Inter. Pow. Sec. 7s, 1957	93½	93½	93½
1,000	Int. Sec. Corp. 5s, 1947	86¼	86¼	86¼
2,000	Inter. Pow. 6s, 1957	92½	92½	92½
5,000	Inter. Pow. 5s, 1957, new	92	92	92
15,000	Invest. Co. 5s, 1947	99	98⅝	99
4,000	Invest. Co. 5s, 1947, w. w	82	81⅞	82
3,000	Invest. Equity Co.	111	111	111
7,000	Iowa-Neb. Lt. & P. 5s, 1957	93½	93½	93½
	K			
2,000	Kelvinator 6s, 1936	74	74	74
10,000	Koppers Gas & C. 5s, 1947	99¾	99½	99¾
	L			
18,000	Lehigh P. S. 6s, A, 2026	104½	103½	104⅛
18,000	Lone Star Gas 5s, 1942	97½	97	97½
14,000	Louisiana P. & L. 5s, 1957	93	93	93
10,000	La. P. & L. 5s, n	94¾	94¾	94¾
	M			
8,000	Manitoba Pow. 5½s, 1951	99⅞	99½	99⅝
68,000	Mass. Gas 5½s, 1946	103	102¾	103
1,000	McCord Rad. 6s, 1943	95	95	95
18,000	Memphis Nat. Gas 6s, 1943	101½	101	101½
5,000	Metro. Edis. 4½s, 1968	97	97	97
2,000	Milw. Gas & El. 4½s, 1967	98	98	98
18,000	Montreal L. P. 5s, 1951	98¼	97⅞	98¼
8,000	Munson Steam 6½s, 1937	98	98	98
	N			
4,000	Narragansett 5s, 1957	98	97¾	97¾
8,000	Nathan Strauss 6s, 1938	128	125	125
3,000	Nat. Pow. & Lt. 6s, 2026	104¼	103¾	104¼
14,000	Nat. Pub. Serv. 5s, 1978	82	81⅝	81⅝
12,000	Neisner Bros. 6s, 1948	107	107	107
35,000	New Eng. Gas & El. 5s, 1948	90⅜	90	90
2,000	New Eng. Gas & El. 5s, 1947	91⅛	91⅛	91⅛
25,000	N. Y. Foreign Inc. 5½s, 1948	90⅝	90	90⅜
18,000	N. Y. Pow. & Lt. 4½s, 1967	91	90¾	90⅞
1,000	Niag. Falls Pow. 6s, 1950	105	105	105
1,000	Nor. Ind. Pub. Serv. 5s, 1966	98½	98½	98½
1,000	Nor. State Pow. 6½s, 1933	101⅞	101⅞	101⅞
	O			
4,000	Ohio Pow. 5s, B, 1952	99	98½	99
6,000	Ohio Pow. 4½s, D, 1956	91	91	91
5,000	Oswego Riv. Pow. 6s, 1931	98	98	98

Sale.	Trade.	High	Low	Close
	P			
8,000	Pac. Invest. 5s, 1947	94⅜	93	93
8,000	Pacific West. Oil 6½s, 1943	96½	96¼	96½
3,000	Park & Til. 6s, 1936	99	99	99
9,000	Penn. Ohio Ed. 6s, 1950, w. w	100¾	99⅞	100¾
8,000	Peoples Lt. & Pow. 5s	98½	98	98¼
4,000	Phila. El. 5½s, 1972	103½	103½	103½
2,000	Phila. Rapid Trans. 6s, 1962	100	100	100
5,000	Phila. Sub. Gas & E. 4½s, 1957	87	87	87
8,000	Pitts. Steel 6s, 1948	102¼	102	102¼
5,000	Potomac Edison 5s, 1956	98	98	98
	Q			
102,000	Queens Boro Gas 5½s, 1952	102⅛	102	102
	R			
5,000	Richfield Oil 5½s, 1931, w	100	100	100
38,000	Rochester Cen. Pow. 5s, 1953	86⅜	85½	86⅜
	S			
9,000	St. Louis Gas & Coke 6s, 1947	84½	84½	84½
1,000	San Antonio Pub. Serv. 5s, 1958	96½	96½	96½
10,000	Schulte R. E. 6s, 1935, w. w	95	95	95
1,000	Servel Corp. 5s, 1948, new	78	78	78
1,000	Shawsheen 7s, 1931	97	97	97
19,000	Shawinig W. & P. 4½s, 1967	92½	92⅜	92½
1,000	Sheridan, Wyo., Coal 6s, 1947	92	92	92
18,000	Silica Gel. 6½s, 1932	110	109	109
6,000	Sloss. Sheff. 6s, 1929	99⅞	99½	99½
35,000	Snider Pack. 6s, 1932	97½	96	96
38,000	S. E. P. & L. 6s, 2025, w. w	102½	102	102½
4,000	South Calif. Edison 5s, 1944	100¼	100	100
8,000	South Calif. Edison 5s, 1951	99¾	99¾	99¾
4,000	South Calif. Edison 5s, 1952	100	99⅝	100
28,000	South Calif. Gas 5s, 1937	95½	93¼	94
3,000	South Calif. Gas 5s, A, 1957	96½	96½	96½
18,000	Southwest Dairies 6½s, 1938	101	100	100
1,000	Staley Mfg. 6s, 1942	98⅛	98⅛	98⅛
38,000	Stand. Pow. & Lt. 6s, 1937	97⅞	96⅝	97½
1,000	Stand. Invest. 5s	128	128	128
1,000	Sun Maid Raisin 6½s	93	93	93
1,000	Swift Co. 5s, 1932	99⅞	99⅞	99⅞
	T			
2,000	Tennessee Copper 6s	154	154	154
15,000	Tex. P. & Lt. 5s, 1956	97¾	97⅝	97¾
5,000	Tex Pac. Ry. 5s, 1979	99½	99½	99½
98,000	Thermoid Co. 6s, 1934	105⅞	105	105
	U			
18,000	Union Bag & Paper 6s	100	95¾	100
8,000	Un. Lt. & Ry. 5½s, 1952	90½	89	89
4,000	Un. Lt. & Ry. 6s, 1952	100⅞	100	100
1,000	Un. Rys. Hav 7½s, 1936	110	110	110
8,000	U. S. Rub. 6½s, 1935	98⅝	98	98⅝
1,000	U. S. Rub. 6½s, 1936	98¾	98¾	98¾
1,000	U. S. Rub. 6½s, 1937	98⅝	98⅝	98⅝
1,000	U. S. Rub. 6½s, 1939	99	99	99
2,000	U. S. Rub. 6½s, 1940	99½	99½	99½
4,000	Util. Lt. & Pow. 5s	98	98	98
	V			
3,000	Van Camp Pack. 6s, 1968	86	86	86
5,000	Virg. El. Pow. 5s, 1955	98	98	98
	W			
8,000	Western Pow. 5½s, 1957	117	116⅛	116⅛
1,000	Wheeling Stl. 4½s, 1953	88¼	88¼	88¼

FOREIGN BONDS.

Sale.	Trade.	High	Low	Close
	A			
15,000	Abitibi Pow. 5s, 1953	85¾	85½	85½
2,000	Agri. Mtge. Bk. 7s, 1946	97½	97½	97½
16,000	Andian Nat. 6s, w. w	105	105	105
8,000	Berlin 6½s, 1989	93½	93½	93½
12,000	Buenos Aires Prov. 7½s, 1947	102⅜	102½	102½
28,000	Buenos Aires Prov. 7s, 1952	100	99½	100
	C			
1,000	Cent. Bk., Ger., 6s, 1951, B	85	85	85
27,000	Chile Mtge. Bk. 6s, 1931	97½	97¼	97½
28,000	City Antwerp 5s, 1988	92¼	91	92¼
8,000	Com. Privat. Bk. 5½s, 1937	86⅞	86	86⅞
2,000	Cuban Tel. 7½s, 1941	109¼	109¼	109¼
2,000	Cubana Comp. 6s, 1929	96	96	96
	D			
1,000	Danzig Port 6½s, 1952	84	84	84
28,000	Dept. Cauca Val. 7s, 1948	88½	88½	88½
	E			
1,000	Elec. Pow., Ger., 6½s, 1998	93½	93½	93½
3,000	Europ. Mtg. 7s, 1967	91	91	91
	F			
8,000	Fin. Ind. Bk. 7s, 1944	101	101	101
10,000	First Bohem. Gl. Wks. 7s, 1957	86¼	85	85
1,000	Frankfort 6½s, 1953	93⅝	93⅝	93⅝
	G			
8,000	Gelsenkirchen 6s, 1943	91	90½	90½
2,000	Ger. Cons. Mun. 7s, 1947	76⅞	76⅞	76⅞
2,000	Ger. Cons. Mun. 6s, 1947	85½	85½	85½
	H			
3,000	Hamburg El. 7s, 1935	100	100	100
68,000	Hamburg El. 5½s, 1938	85	84½	85
	I			
5,000	Isarco Hydroelec. 7s, 1952	88	88	88
60,000	Ital. Superpow. 6s, 1963	77¾	77½	77½
	J			
2,000	Jugoslav Mtg. Bk. 7s, 1957	75¼	75	75
	M			
4,000	Mansfeld M. & S. 7s, w. w	96	95½	96
8,000	Mendoza Pr. 7½s, 1951	96½	96¼	96¼
2,000	Montevideo 5s, 1959	95	95	95
	N			
1,000	Nippon El. Pow. 6½s, 1953	90	90	90
	P			
4,000	Parana, Braz., 7s, 1958	89	89	89
1,000	Prussia F. S. 6½s, 1951	93¾	93¾	93¾
3,000	Prussia F. S. 6s, 1952	88	88	88
	R			
8,000	Roumania 7s	88½	88	88½
12,000	Ruhr Gas Corp. 6½s, 1953	15½	15¼	15½
34,000	Russian 6½s, 1919	17½	15⅛	17⅛
760,000	Russian 6½s ctfs., N. C., 1919	18	15	17⅝
30,000	Russian 5½s, 1921	17½	16	17½
2,000	Russian ctfs., 1921	98	98	98
	S			
1,000	Silesia Prov. 7s, 1958	81	81	81
18,000	Stinnes 7s, 1936, w. w	93½	93¼	93¼
1,000	Swiss Confed. 5½s, 1929	99¾	99¾	99¾
	U			
10,000	Unit. El. Svc. 7s, 1956, w. w	90	90	90
10,000	United Stl. Wks. 6½s, 1947, A	85½	85½	85½

Sales of stocks, 1,570,000 shares. Sales of bonds, $2,210,000. XD—Ex dividend. XR—Ex rights. UR—Under rule.

THE METAL MARKET.

New York, March 20 (A.P.).—COPPER—Electrolytic, spot and future, nominally 22.

IRON—Steady, unchanged.

TIN—Easy; spot and future, 49.00.

LEAD—Strong; spot, New York, 7.75; East St. Louis, 7.65@7.70.

ZINC—Firm; East St. Louis, spot and future, 6.60.

ANTIMONY—9.75.

London, March 20 (A.P.).—Standard copper, spot, £96 12s 6d; future, £96 15s. Electrolytic, spot, £102 10s; future, £103 10s. Lead, spot, £27 10s; future, £27 12s 6d. Tin, spot, £221 15s; future, £222 15s. Zinc, spot, £27 17s 6d; future, £28 5s.

PUBLIC NOTICE

ZONING COMMISSION OF THE DISTRICT of Columbia, Washington, March 15, 1929. In accordance with the provisions of Section 3 of an Act of Congress, approved March 1, 1920 (Public No. 153, 66th Congress, entitled "An Act to regulate the height, area and use of buildings in the District of Columbia and to create a Zoning Commission, and for other purposes"), notice is hereby given that a public hearing will be held in the Board Room of the District Building, beginning at 10:00 A. M., March 27, 1929, for the purpose of considering the following proposed changes in the Zoning Regulations, and the boundaries of the use, height and area districts, to wit: 1. CHANGE FROM RESIDENTIAL, 90', C AREA TO FIRST COMMERCIAL, 90', C AREA: Lots 10, 11, 12, 802 and 815, square 4, being the southeast corner of L and 27th Streets NW. 2. CHANGE FROM RESIDENTIAL, 60', B AREA TO FIRST COMMERCIAL, 60', C AREA: Lot 62, square 809, being the northeast corner 4th and G Streets NE. 3. CHANGE FROM RESIDENTIAL, 60', B, "B" RESTRICTED AND C AREAS TO FIRST COMMERCIAL, 60', C AREA: Lots 815, 12 and 813, square 2202; lots 826, 139, 140, 144, 145, 835, 146, 147, 151, 152, 132, 130, 131, 133, 134, 141, 142, 143, 836, 136, 148, 149, 833, 834 and 150, square 2204; triangle 2203 entire; lots 40, 21 and 20, square 2108; lots 68, 67, 58, 57, 56, 76, 75, 74, 73, 72, 20, 83, 82, 81, 80 and 819, square 2107; and lots 62, 49-56 incl., 63-68 incl., 804, 59, 60, 61, 40, 42-47 incl., square 2208, being Connecticut Avenue, both sides, from Connecticut Avenue Bridge to Cathedral Avenue, including all of square 2202 in private ownership, but excluding square 2132 (Wardman Park Annex), and being also Calvert Street, north side, from Woodley Place to Connecticut Avenue NW. 4. CHANGE FROM RESIDENTIAL, 60', "B" RESTRICTED AREA TO RESIDENTIAL, 60', B AREA: Lot 830, square 2205, being on the east side of Woodley Place, from Calvert Street, to include 2609 Woodley Place NW. 5. CHANGE FROM RESIDENTIAL, 40', "A" RESTRICTED AREA TO RESIDENTIAL, 40', "A" SEMIRESTRICTED AREA: Parts of lots 800-806 incl., square 2956, being on the east side of 12th Street, north of Fern Street NW. 6. CHANGE FROM RESIDENTIAL, 40', "A" RESTRICTED AREA TO FIRST COMMERCIAL, 60', C AREA: The part of lot 27, square 1669, situated west of a line parallel to 42d Street and 20 feet west thereof; and to RESIDENTIAL, 60', C AREA, the remaining portions of this lot and all of lot 26, square 1669, being on the northwest corner of Fessenden and 42d Streets NW. 7. CHANGE FROM RESIDENTIAL, 60', C AREA TO FIRST COMMERCIAL, 60', C AREA: Lots 129, 130, 131 and 802, square 4544, bounded by 15th Street, Isherwood Street and the alley 70 feet north of Isherwood Street and parallel to it, NE. 8. CHANGE FROM RESIDENTIAL, 40', D AREA TO INDUSTRIAL, 90', D AREA: Part of parcel 117/1, being on the southeast corner Eckington and R Streets, and lot 803, square 3576, being on corner Quincy Place and 3d Street NE. 9. CHANGE FROM RESIDENTIAL, 40', "A" RESTRICTED AREA TO SECOND COMMERCIAL, 40', C AREA: Lots 21-28 incl., square 4230, bounded by Shepherd Street, Bunker Hill Road, 20th and 21st Streets NE. 10. CHANGE FROM FIRST COMMERCIAL, 40', C AREA TO RESIDENTIAL, 40', A AREA: Lots 873, 838 and part of lot 839, square 5873, being on corner Sheridan and Elvans Roads SE. 11. CHANGE FROM SECOND COMMERCIAL, 60', D AREA TO SECOND COMMERCIAL, 90', D AREA: Lots 803, 804, 38 and 39, square 236, being on the north side of U Street, between 13th and 14th Streets NW. Add at end of Section III a new paragraph, as follows: "Uses which distinctly pertain to or are appropriate adjuncts to hotel and apartment house uses, such as the following: Drug stand including soda fountain, perfumery, etc., barber shop, beauty parlor, pressing or tailoring establishment, cigar or news stand, souvenir stand, or restaurant, may be allowed by occupancy permit in hotels and apartment houses in a residential district, provided the entrance is entirely inside the hotel or apartment house and no sign or display is visible from the outside of the building; and provided further that those uses which do not distinctly pertain to and which are not appropriate adjuncts to hotel or apartment house uses, such as grocery stores, meat markets, drug stores, or other commercial enterprises prepared to serve a community or section of the District rather than the inhabitants of the single building in which they are located, will be denied in hotels or apartment houses in a residential district." W. B. LADUE, PROCTOR L. DOUGHERTY, SIDNEY F. TALIAFERRO, DAVID LYNN, U. S. GRANT 3d, Zoning Commission of the District of Columbia. 16-25

COMMISSIONERS OF THE DISTRICT OF Columbia, Washington, March 19, 1929. Ordered: That the following amendments made by the Director of Traffic to the regulations made by said Director of Traffic and adopted and promulgated by the Commissioners of the District of Columbia on APRIL 22, 1925, be and the same are hereby adopted and promulgated by the Commissioners of the District of Columbia: Article XIV, Section 17, Streets Closed near Schools—Add the following new paragraphs: (b-1) CARLTON AVENUE N.E., between South Dakota Avenue and Central Avenue. (f-1) HOLBROOK STREET N.E., between Florida Avenue and Morse Street—Add the following sub paragraph to paragraph (s) 10TH STREET N.W.—"Between Spring Road and Otis Place." W. H. HARLAND, Director of Traffic. Approved: PROCTOR L. DOUGHERTY, SIDNEY F. TALIAFERRO and W. B. LADUE, Commissioners, D. C.

108,500 Shares
Briggs & Stratton Corporation
Capital Stock
(without par value)

Transfer Agents: THE CHASE NATIONAL BANK OF THE CITY OF NEW YORK; CONTINENTAL ILLINOIS BANK & TRUST COMPANY, Chicago

Registrars: CENTRAL UNION TRUST COMPANY OF NEW YORK; FIRST TRUST & SAVINGS BANK, Chicago

This stock has been purchased from individuals and its offering represents no new financing by the Corporation

CAPITALIZATION
(After giving effect to reclassification of capital approved by stockholders on March 13, 1929.)

	Authorized	To be presently outstanding
Capital Stock (without par value)	750,000 shares	300,000 shares

Assignable stock options entitling the holders to purchase an aggregate of 60,000 shares of the authorized but unissued capital stock of the Corporation at $34.50 per share on or before December 31, 1934, will be issued to certain executive officers, under an option agreement providing, among other things, for protection against dilution of the stock purchase privilege.

Mr. Stephen F. Briggs, President of the Corporation, summarizes as follows from his letter dated March 20, 1929:

Business: Briggs & Stratton Corporation (a Delaware corporation) is the largest manufacturer of automobile locks and small portable gasoline engines in the United States and one of the largest manufacturers of automobile accessories. The Corporation supplies the major part of the automobile lock requirements of General Motors Corporation, Ford Motor Company, Willys-Overland Company, Nash Motors Company, Chrysler Corporation, Dodge Brothers, Hudson Motor Car Company and Hupp Motor Car Corporation. It furnishes automobile locks and accessories to most of the manufacturers of automobiles in the United States and the principal automobile body builders including Fisher Body Corporation, Briggs Manufacturing Company, Murray Body Corporation, Seaman Body Company and Budd Manufacturing Company.

The portable gasoline engine business of the Corporation, constituting about 30% of its total sales, is showing steady growth, sales for 1928 being more than 38% greater than for 1927 and more than three times those for 1926.

Earnings: Sales of the Corporation have shown an increase in each of the past four years. Net earnings, after depreciation, and after giving effect to agreed adjustments in compensation of executive officers (such adjustments representing an addition to profits of $34,954, $19,174, and $88,223 for the years 1926, 1927 and 1928, respectively, and a deduction of $30,000 for 1925), and providing for Federal and Wisconsin State income taxes at current rates, as certified by Arthur Andersen & Co., certified public accountants, were as follows:

	1928	1927	1926	1925
Net earnings, as above	*$1,064,614	*$398,614	$511,204	$378,471

* These earnings are after charging off losses of $190,597 in 1927 and $125,624 in 1928 incident to introduction and manufacture of radio battery eliminator, now discontinued. If these losses were eliminated, the net earnings, after giving effect to the adjustments enumerated above, would have been $553,523 for 1927 and $1,168,852 for 1928.

Net earnings for the year 1928 of $1,064,614, as above, are equivalent to $3.54 per share on 300,000 shares of capital stock to be presently outstanding. Sales and net earnings for the two months ended February 28, 1929, as reported by the Corporation, were greater than for the corresponding period of 1928.

Assets: The balance sheet of the Corporation, as of December 31, 1928, adjusted to give effect to the disposition of certain assets representing investment in a subsidiary, to the retirement of all the outstanding preferred stock and to reclassification of capital, showed cash, call loans and marketable securities of $867,463 and total current assets of $1,742,656, as compared with total current liabilities of $354,548.

We offer these shares when, as and if issued and received by us and subject to the approval of all legal matters by Messrs. Cravath, de Gersdorff, Swaine & Wood of New York City, counsel for the Bankers, and Messrs. Olwell & Brady of Milwaukee, Wisconsin, counsel for the Corporation. It is expected that delivery of temporary stock certificates or interim receipts will be made on or about March 28, 1929, at the office of J. & W. Seligman & Co., 54 Wall Street, New York City, against payment therefor in New York funds.

Price $34.50 per Share

A more detailed description of the business of the Corporation and this issue of Stock is contained in a circular, copies of which may be obtained from the undersigned upon request.

J. & W. SELIGMAN & CO.

The statements herein are received from sources believed to be reliable but are not guaranteed, and are in no event to be construed as representations by us.

THE BUNGLE FAMILY — *More Disagreeable Details* — *By Harry J. Tuthill*

The Washington Post
CLASSIFIED ADVERTISING RATES
For Consecutive Insertions

	Cash.	Charge.
1 time.......	0.19	0.20 an agate line
2 times......	0.19	0.20 an agate line
3 times......	0.18	0.19 an agate line
7 times.......	0.17	0.17 an agate line

30 times, 16c per agate line, not less than 3 times per week.
90 times, 15c per agate line, not less than 5 times weekly.
Classified contract only for 1,000 lines—16c per agate line.
No advertisement accepted for less than three lines.
Cash receipts must be presented when requesting refund due to cancellation.
All ads restricted to their proper classification.
The Post reserves the right to edit and classify all advertisements. Also the right to reject ads that it deems objectionable.
Notify The Post immediately if your ad is incorrect. Not responsible for errors after the first insertion.
The Post does everything within its power to censor the classified ads and keep them perfectly clean and honest, and would appreciate it if any reader will call its attention to any ad that they know to be misleading, fraudulent or misclassified.

CLOSING TIME FOR ADS
Is 9 p. m. for daily copy and 6 p. m. for Sunday copy.
Ads to appear in early 9 o'clock evening edition must be handed in before 12 o'clock noon.

TELEPHONE YOUR AD TO
MAIN 4205
And ask for "Classified Department."
An Accommodation Charge Account will be extended to those having a telephone listed in their own name. A bill will be mailed after the first insertion.
Discontinuance Orders must be made in writing. For protection of advertisers such orders can not be received by telephone.

LOST

BOOKS—Two, wrapped in brown paper; vicinity 21st and Pa. ave. nw., Tuesday. Finder return to Ginnetti, Army and Navy Club. Reward.

BRIEF CASE—Capital Plaza; reward. W. A. Reid, Upper Derby, Pa.

DOG—Bull terrier, English, all white, one brindle eye; 7 weeks old; female. Phone Shepherd 2348. Reward.

ENVELOPE—Brown, containing personal letters, papers, bank deposit book. Return to Ruskin McArdle, Cecil Apt., 1026 15th st. nw., and receive reward. Phone Cecil or Capitol, Branch 46.

GLASSES—Tortoise shell; lost Monday afternoon, on Friendship Heights car. Reward. Phone Wisconsin 3806, after 7 p. m.

PIN—Diamond and onyx, about 2 inches long, oval shape; Monday afternoon, March 18, in or near Woodward & Lothrop or in the proximity of Emergency Hospital; liberal reward. Address Box 29, Washington Post.

PURSE—Black, Saturday, March 16, at 4:15 p. m., from auto, at Star bldg. on 11th st., G and 9th, or F st., opposite Metropolitan Theater; contained bill fold with money, driver's license, book of keys, and other articles; liberal reward. M. M. Berry, 1858 California st. nw., or Washington Post composing room.

WRIST WATCH and bracelet, white gold Bulova, Monday; reward. North 1138.

$200 REWARD OFFERED
For return of pear-shaped emerald brooch, mounted in platinum, with diamonds; lost between Wardman Park and Mayflower Hotels. Return to Mr. Moore, Manager, Wardman Park Hotel.

PERSONALS

CHILDREN cared for evenings or afternoons by experienced woman; also invalids. Call Georgia 673 or call 1309 Kennedy nw.

IF TIRED and worn out, try my treatments; excellent on nerves and spinal treatments and reducing. 3025 O st. nw.; West 1120.

LADY would like to rent and conduct a business, showing samples or selling; room is nicely furnished; near two car lines. Phone Pot. 3530.

MASSAGE & ELECTRICAL TREATMENTS—Sun-ray baths; private salon; refined white only; colored operator. Potomac 2596.

SCALP treatments, shampoo; white hair specialty; your home, by refined colored woman; references. Met. 3907.

VIOLET RAY electric treatments; nurse. 1410 Hopkins st. nw., bet. 20th and 21st sts., O and P. Daily, Sunday. No phone.

WHY enlarged toe joints or other foot trouble? Consult Foot Correction Laboratory, 612 F st. nw., Suite 106, Ground Floor.

INSTRUCTION

IF A DOUBTER, pass on; if progressive, read and attend a school noted for its thorough, yet short, courses; get the best, progressive methods and save your time; earn a real salary; you can; new classes now forming. Inquire Boyd Secretarial School, 1338 G st. nw.; Main 2338.

LEARN BEAUTY CULTURE—A pleasant, worthwhile vocation, the Mabelle Honour way. Our system saves months of time in learning and assists with cost of tuition. Day, evening classes. Easy terms. Mabelle Honour School, Burchell Bldg., 817 14th st. nw. Frank. 9818.

MOTOR TRAVEL

MIAMI, $20; Atlanta, Asheville, Greensboro, all points South; Calif. car wanted. Motor Travel, Sterling Hotel. Main 5237.

MIAMI, $30; owner driving Hudson sedan; 4 or 5 passengers; economical stopovers; refs exchanged. Phone North 4564.

FLORIDA—Luxurious motor coaches every Sunday direct to Florida points; special rates; personally conducted. International Tours, 1421 Pa. ave. nw.; Metro 5314.

CLAIRVOYANTS

LICENSED BY DISTRICT OF COLUMBIA.
25 Years' Successful Practice In Washington, D. C.
Martha Spencer
ONE OF THE WORLD'S MOST DISTINGUISHED PSYCHOLOGISTS AND SCIENTIFIC LIFE READERS.
Studio, 924 14th St.
MOST REMARKABLE READER OF HUMAN DESTINY OF THE PRESENT AGE.
Have an interview with this wonderful woman and be convinced personally of the honesty and sincerity of her work.
Martha Spencer has been consulted by the most prominent people from all parts of the world.
WITHOUT A QUESTION, WILL TELL YOU THE OBJECT OF YOUR CALL, NAMES OF FRIENDS, RELATIVES AND ACTUAL FACTS CONCERNING YOUR LIFE AND CIRCUMSTANCES WHICH YOU KNOW TO BE ABSOLUTELY TRUE.
MY METHODS ARE DIFFERENT FROM ALL OTHERS. Two doors from K st.

DR. JANE B. COATES.
1379 Irving st. nw. Readings. Col. 6227.

MME. PARKER
Guarantees to read your entire life, past, present and future. She asks no questions, but will tell you what you want to know, giving names, dates and facts of business matters, love, health and family affairs. 610 F ST. NW. Look for big blue sign.

DON'T READ THIS
If satisfied with life. But if unhappy, discouraged, a failure in business or love, THIS message is for you. I WILL TELL YOU the truth, good or bad; your past as you alone know it; the present as it is, and the future as it will be. Tells full name of who and when you will marry.
407 11TH ST. NW.—OPP. STAR BLDG.

HELP WANTED—FEMALE

EXCEPTIONAL opportunity for high school graduate with several years experience to learn a business where application to duty is recognized; must be free to make own decisions and to travel. Box 457, Washington Post.

EXPERIENCED girl for Washington's dry cleaning office. Apply Bergmann's Dry Cleaning Plant Rosslyn, Va. Clarendon 200.

GIRLS, COLORED—Young, active and intelligent, to make themselves useful in dry cleaning plant. Apply 1220 23d st. nw.

HOUSEKEEPER—Experienced. Apply manager, Stoneleigh Cts., Conn. ave. and L st.

YOUNG, neat-appearing colored girl for light housework. Apply 618 I ne.

SEAMSTRESS.
First class; must be experienced. Arcade Sunshine Co., 713 Lamont st. nw.

STOCK GIRL.
Thoroughly experienced, for Saturday only; retail dress shop. Apply Lucy Lou Shop, 1217 F st. nw.

PRESSERS—Experienced first-class, fancy pressers; steady work. Arcade Sunshine, 713 Lamont st. nw.

HELP—MALE & FEMALE

OUR AGENTS average $40 weekly. Experience not necessary; immediate returns; work in city. Call mornings, Eastland Studios, 1203 F st. nw.

HELP WANTED—MALE

BARBER for colored-trade wanted at once at 1903 M st. nw.

BARBER wanted; good steady job to right party. 5801 Ga. ave. nw.

BARBER—To run shop in Maryland; good opportunity for right party. 246 11th st. se.

BARBER—White, for Friday and Saturday, $10, and steady $25 guarantee and commission. 802 F st. nw.

BOOTBLACKS (2); good pay and tips. 1705 Pa. ave. nw.

BOOTBLACK for barber shop; neat; experienced; all work taken in yours. 1012 Pa. ave. nw.

BOY wanted for housework. Apply 2523 13th st. nw.

CARPENTERS—Ready for work. Nevada ave. and Legation st.

CARPENTERS—Apply to Foreman, 2d and Mass. ave. ne., at 7:30 a. m.

CIGAR salesman wanted. Apply United Cigar Stores Co., 1708 Pa. ave. nw.

COLORED BOY to drive Ford delivery and make himself generally useful around bakery; must be willing; Sundays, holidays and long hours. Georges Home Bakery, 1902 4th st. ne. Pot. 5762.

EXCELLENT opportunity for young man with good education to enter the advertising field; selling experience required; should be about 25 years of age and come well recommended; good salary to start. Apply 541-542 Munsey Bldg.

MAN WANTED for permanent position; good future, age 24-45; experienced in dealing with the public; must be ready to go to work at once. Call at Room 609, 1319 F st. nw., from 9 a. m. to 2 p. m.

MEN—3; for special work; average earnings, $1 per hour while training. Apply 1406 G st. nw., Room 316, 9 to 11, 2 to 5.

MEN—Need five immediately to fill vacancy in national corporation; good future; no experience required. Mr. Sutherland, 1319 F st. nw. Room 907.

PORTER—Experienced. 1402 Irving st. nw.

PRESSER—Experienced; steady work. Apply at once, Randall Tailors, 6713 Wisconsin ave. nw.

SALESMAN—Radio; neat appearing, with good personality; exceptional opportunity selling the world's fastest-moving radio. Call 9:30 a. m., Wednesday, Eisenbrandt Radio Co., 1111 17th st. nw. Ask for Mr. Weinberg.

SHOE SALESMAN—Experienced. Apply Rosenberg Dept. Store, 1014 7th st. nw.

Shoe Salesman Immediately.
La Paree Shoe Shop, 940 F st. nw.

PRESSERS—Experienced machine and hand pressers; steady work. Arcade Sunshine, 713 Lamont st. nw.

I WON'T VENTURE
to state what your income might be if you became connected with our old established concern just opening a branch in Washington. The opportunity is a desirable one and the earnings are attractive for men between the ages of 25 and 40. Courteous interview granted. Phone mornings for appointment. Nat. 8573.

EXPERIENCED SILK SALESMAN
Unusual opportunity; permanent position for a man who is not afraid of work.
Apply LANSBURGH & BRO. Employment Office, 4th Floor

CUSTOM TAILOR AND DESIGNER
Must be able to cut patterns. Best reference required and only men of experience need apply.
Address Box 28, Washington Post.

MAN, handy with tools, qualified to make minor repairs about building and to office furniture. Must be familiar with oil burning equipment and competent to direct the cleaning of a six-story office building. State, in applying, age, salary expected, name of last employer and give two or more local references. Address Box 427, Washington Post.

BOOKKEEPER
22-30 Years Old
Experienced, accurate and thoroughly competent—to take charge of trial balances, monthly statements, etc. Long established firm. Must be touch typist. Only applicants considered who state age, education, business experience, nationality and salary. Box 428, Washington Post.

SITUATIONS—MALE

COOK—Filipino; wants position in family. Address P. O. Box 134.

SITUATIONS—FEMALE

COLORED WOMAN, cook and general houseworker; good refs. Col. 5466.

YOUNG WOMAN wishes position as clerk in bakery, delicatessen, cigar store or soda fountain; thoroughly experienced and capable; can furnish best of refs. Address Box 440, Washington Post.

EMPLOYMENT AGENCIES

POSITIONS Need 30 daily; Stenogs, typist, bookkeepers, salesmen. FREE regis. Boyd's, 1338 G. M. 2338.

AUTOMOBILES FOR SALE

BUICK, 1926, master 4-door sedan; new Duco paint; motor excellent; 5 good tires; interior finish spotless; a bargain at less than one-half original cost; terms. Emerson & Orme, 17th and M sts. nw.

CADILLAC, 314, 63, 61 sedans, coupes and new tires and paint; others have excellent tires and fine paint; all guaranteed mechanically and priced to give the best values obtainable; your car in trade; easy terms. The Washington Cadillac Co. 1136-40 Conn ave., Decatur 3901.

CHEVROLET Sport Roadster, late 28 series, rumble seat, fully equipped; driven only 4,000 miles; guaranteed, $425; terms to suit. Seigel Motor Co., 1823 14th st. N. 9099.

AUTOMOBILES FOR SALE

CHRYSLER Coach, 1928, 62; privately owned; like new in every respect; I will sacrifice for $695 for quick sale; terms if desired. Call Mr. Franklin, Decatur 5516.

DODGE, 1926, B coupe; beautifully finished; engine, upholstery and tires in very good condition; terms. Emerson & Orme, 17th and M sts. nw.

DODGE, late 1927 Business Coupe; driven only 8,933 miles; practically new in every respect guaranteed; $142 down. Seigel Motor Co., 1823 14th st. N. 9099.

DODGE COUPE, late 1926 model—Good running condition; looks fine; $130 down, $20 per month; no other charges. Sheriff Motor Co., 627 K st. nw.

ESSEX SEDAN, used only a few thousand miles; condition like new; price only $550; terms. Open evenings and Sundays. Universal Auto Co., Hudson-Essex dealers, 1529 M st. nw.

LA SALLE, 303 coupe; very low mileage; this car is O. K. in every way; has rumble seat and all accessories; take a look and ride in this one; your car in trade; easy terms. Washington Cadillac Co., 1136-40 Conn. ave.; Decatur 3901.

LOCOMOBILE, Junior 8, 5-pass. sedan; your chance for a straight eight at a wonderfully attractive price; it is really good all through; your car in trade; easy terms. Washington Cadillac Co., 1136-40 Conn ave.; Decatur 3901.

NASH, 1926, 50 sedan; first-class condition; excellent tires and paint; this is a wonderful buy for you; priced low; your car in trade; easy terms. Washington Cadillac Co., 1136-40 Conn. ave.; Decatur 3901.

PONTIAC SEDAN, 1927—Looks and runs good; traded in on new Pontiac; thousands of miles of good transportation left in this Pontiac; only $160 down, balance easy payments. Sheriff Motor Co., 627 K nw.

STUDEBAKER, 1926, standard coach; in every way O. K.; looks good and is a fine little coach at a bargain price; your car in trade; easy terms. The Washington Cadillac Co., 1136-40 Conn. ave.; Decatur 3901.

NASH
Nash Cars are built to give 50,000 to 75,000 miles of service. That's why people call them

FINER CARS
When a Nash is traded in to us with 15,000 or 20,000 miles usage, it still has years of economical service to give. As Nash Dealers we can price them fairly and offer a valid guarantee.

NASH SPECIALS

'28 Spec. "6" Conv. Coupe...	$875
'27 Spec. "6" Sedan........	645
'28 Spec. "6" 2 dr. Sedan.......	855
'28 Stan. "6" 2 dr. Sedan.... (Practically New)	575
'27 De Luxe Sedan..........	480
'26 Spec. "6" Roadster......	575
'26 Advanced "6" Sedan....	655

(Very Late Model—Like New)
TRADE IN YOUR CAR
TERMS TO SUIT
HAWKINS
NASH CO., Inc.
1333 Fourteenth St. N.W.
Decatur 3320

STERRETT & FLEMING, Inc.
"GOLD SEAL" HEADLINERS

1927 Chandler Sedan .... Only $158 cash.	$375
1925 Hupp Club Sedan... Only $143 cash.	350
1926 Chrysler Coach..... Only $241 cash.	600
1928 Whippet 6 Sedan.. Only $215 cash.	525
1925 Hudson Coach..... Only $105 cash.	250
1924 Willys-Knight Road. Only $72 cash.	175
1925 Jewett Coach ...... Only $83 cash.	200

STERRETT & FLEMING, Inc.
Home of the Gold Seal Cars
Champlain St. at Kalorama Rd.
1711 14th St. N.W.
604 H St. N.E.

BARGAINS
Every car in good running condition. Sacrificed for room.

1923 Studebaker Touring.	$60.00
1924 Chevrolet Touring ..	65.00
1923 Dodge Coupe......	125.00
1923 Dodge Touring	30.00
1924 Flint Touring	35.00
1925 Chevrolet Touring...	125.00
1925 Essex Coach.....	75.00
1924 Oldsmobile Touring..	75.00
10 Others From $25.00 to	$100.00

OLDSMOBILE WASHINGTON CO.
423 K St. N.W. Frank. 9883

AUTOMOBILES WANTED

AUTOMOBILES by auction at Weschler's, 920 Pa. ave. nw., every Wednesday and Saturday. National 1282 9539.

HIGHEST PRICES paid for late model used cars. The Auto Mart, 2014 14th st. nw.

HIGHEST PRICES paid in the city for used cars; see us before selling. Southern Motor Sales, 1321 14th st. nw.

CASH FOR YOUR CAR
WITHOUT A DOUBT I PAY THE HIGHEST PRICES IN THIS CITY. IF YOUR CAR IS NOT ALL PAID FOR I WILL PAY YOUR UNDUE BALANCE AND GIVE YOU THE DIFFERENCE IN CASH NO DELAY.
See Mr. Barnes, 1729 14th st. nw., Decatur 2390.

AUTO PAINTING

JOBS COMPLETED IN 48 HOURS
With the wonderful new durable lacquer finish that grows handsomer with age, proof against rain, snow, ice, steam, soap, ammonia, acids, alkali and alkaline mud. Let us show you examples of fine work with this excellent material. PRICES FROM $50 UP.
JOSEPH McREYNOLDS, INC.,
1000 UPSHUR ST. NW.; PHONE COL. 427
1423-1427 L ST. NW. PHONE DECATUR 686

GARAGES FOR RENT

16-CAR GARAGE for rent. Rear 1114½ 18th st. nw.

ZAGER & SALUS
920 New York Ave. N.W.
Phone Main 1262.

MISCELLANEOUS SALE

MEMBERSHIP Indian Spring Golf Club; substantial discount. Box 24, Washington Post.

PLAYER PIANO—Two years old; latest style cabinet, mahogany; apt. size; cost $535, sacrifice $150. Apply 1107 South Carolina ave. se. Lincoln 812-W.

SODA FOUNTAINS and store equipment at factory prices. Thomas F. Burch Co., Inc., 480 Pa. ave. nw.; Main 910.

WOOD AND LUMBER—Good oak; cut any length; $12 and $14 cord, delivered; lumber, seasoned oak, 10 cents foot. C. B. Munson, Arlington, Va.; Clar. 834-F-3.

SALE—TYPEWRITERS—RENT
L. C. Smith & Coronas in perfect condition. Bargains in reconditioned machines. Typewriter supplies. Typewriters for examinations.
L. C. SMITH & CORONA TYPEWRITERS, INC.,
Main 411. Mills Bldg., 17th & Pa. Ave. nw.

BUSINESS OPPORTUNITIES

BARBER SHOP (out of town) for sale; splendid bargain; selling account of health. 246 11th st. se.

CAFETERIA—Retiring from business; expenses $34 wk.; receipts over $850 mo.; apt. over. 1124 N. Capitol.

FOR SALE—Furniture and lease of bldg.; established rooming and boarding house; near Dupont Circle; containing 17 outside rooms, 3 baths; modern in every respect. Apply Owner, Decatur 403.

CLUB MIRADOR,
Bradley Boulevard, Maryland,
Near Congressional Club
For Sale or Lease
Equipped for Dining and Dancing
2 Acres Land. All improvements.
GEORGE W. LINKINS,
1733 De Sales St. NW.

AUTOMOBILES FOR SALE

CHEVROLETS

1927 Chevrolet Coach........	$300
1927 Chevrolet Coach........	325
1927 Chevrolet Coupe........	295
1927 Chevrolet Coupe........	365
1927 Chevrolet Sedan........	375
1926 Chevrolet Sedan........	275
1926 Chevrolet Landau........	275
1926 Chevrolet Coach........	245
1925 Chevrolet Touring........	135
1923 Chevrolet Sedan........	35
1923 Chevrolet Touring........	35

Liberal G. M. A. C. terms. Our cars are always kept under cover; are clean and ready to go.
FREE DRIVING LESSONS.
OWENS MOTOR CO., Inc.,
6323 Georgia Ave. Georgia 100.
Open Evenings and Sundays.

BETTER USED CARS

1926 Nash Coach, Spec...	$500
1927 Whippet Coupe 6...	375
1926 Nash Sedan, Special	500
1926 Chrysler Coach 58..	375
1924 Nash Victoria, Adv.	300

WALLACE MOTOR CO.,
NASH DISTRIBUTORS.
1709 L St. N.W.
Decatur 2280

PACKARD REPUTATION
We Do Not Risk It When Selling a Used Car.
All makes—All prices—Fair terms
PACKARD WASHINGTON
Seventeenth at Kalorama Rd.

PEERLESS DISPLAY CARS
6-81 Standard Sedan.
6-81 De Luxe Sedan, 6 Wire Wheels.
New-car guaranty and service; fully equipped; substantial price reduction; trade considered.
PEERLESS USED CAR DEPT.,
1501 14th ST. N.W.

LIKE NEW
9 STUDEBAKER COMMANDERS
Backed By Our Nationally Advertised Pledge
$695.00 Each
Exceptionally fine cars offered at this price, to make room for the large number of trades we are accepting on the PRESIDENT "8"—the COMMANDER "6" and "8"—the DICTATOR and ERSKINE MODELS.

OUR PLEDGE
1. Every used car is conspicuously marked with its price in plain figures, and that price, just as the price of our new cars, is rigidly maintained.
2. All Studebaker automobiles which are sold as CERTIFIED CARS have been properly reconditioned, and carry a 30-day guarantee for replacement of defective parts and free service on adjustments.
3. Every purchaser of a used car may drive it for five days, and then, if not satisfied for any reason, turn it back and apply the money paid as a credit on the purchase of any other car in stock—new or used. (It is assumed that the car has not been damaged in the meantime).

JOS. McREYNOLDS, INC.
STUDEBAKER—ERSKINE—DISTRIBUTORS
1701-07 14th St. N.W. Potomac 1631-33

DOGS, CATS AND PETS

PUPS—Great Dane; 8 mos. old.; Ch. stock; $150. Paul Miller, 3215 11th pl., Congress Heights; Atlantic 3924-W. Call after 7 evenings.

WANTED—TO BUY

BOOKS bought; all kinds, in any quantity; "Bring them in," or phone Metropolitan 5415. The Big Book Shop, 933 G st. nw.

DICTAPHONE—Must be in good condition and reasonable. Call Main 4553.

STAMP collections, President's and statesmen's letters, American coins, gold, silver bought. Hobby Shop, 1748 M st. nw.; North 3686.

JUNK wanted, all kinds—iron, brass, copper, paper, books, tires, batteries. Federal Junk Co., 112b 1st st. nw.; Main 9594.

WANT to purchase substantial, used furniture, enough for 11 rooms (and piano) Telephone Franklin 5394.

"Used" Clothing Bought
MEN, LADIES AND CHILDREN.
W. RICE, 1332 7th st. nw.; North 1755.

FURNITURE WANTED
For 9-room house. Main 7698 or Fr. 1861-J.

CLOTHING BOUGHT
Men's clothing, shoes, &c., bought; best prices; auto calls. Main 4145 Justh's Old Stand, 619 D st. nw.

Gold, Silver, Watches, Diamonds
And old jewelry needed in our mfg. dept.
SELINGER'S Full cash value paid
818 F STREET.

WE will pay you more for your furniture than any one in the business. Call Notes, Dist. 8112.

JEWELRY

Diamond weighing 90-100 carat, only 10 points less than a full carat. A stone of real beauty...$235

Perfect diamond of magnificent quality, weighing 2 28-100 carats, specially priced at.......$885

Perfect diamond weighing 1 48-100 carats. A gem of fiery brilliance, on sale at $535

Beautiful diamond weighing 1 14-100 carats, a superb stone and a wonderful value at $385

Diamond of impressive beauty weighing 35-100 carat. A fine gem at low cost $85

¼-hour Westminster Chime Clock, solid mahogany, a commanding addition to any home, specially priced at $75

A. KAHN Inc.
935 F Street
37 Years at the Same Address

ROOMS—FURNISHED

ARIZONA HOTEL, 310 "C" nw.—Neatly furnished rms.; wkly rates; transients, $1 up

CHEVY CHASE CIRCLE—Double room in newly furnished home—never occupied—for two business ladies, adjoining bath; unlimited telephone, breakfast if desired. Cleve. 6641.

DUPONT CIRCLE (1320 19th st. nw.)—Single, near bath; cont. h. w.; phone; walking distance; gentleman.

L ST. NW., 1320—Lovely, large sunny rooms; elec.; plenty hot water; $7, $8 and $10 weekly; also single room, $4.

L ST. NW., 1007—Large, comfortable room; suitable for 2; twin beds.

M ST. NW., 431—Rooms for rent; reasonably priced.

NEAR SCOTT CIRCLE—3 nicely furn. rms., with or without light housekeeping; good location; a.m.i.; reas. Pot. 5347-J. after 5

SCOTT CIRCLE (1521 R. I. ave.)—Single room adjoining bath; continuous hot water; every convenience; reasonable.

115 EYE ST. NW.—Large, bright, well furnished, corner room, large closet, kitchenette, h.-w. h., elec.; phone, refrigerator; central; $6.50.

3D ST. NW., 520—Two large, attractive housekeeping rooms, $9 weekly; two others $7; electricity, gas; new management.

6TH ST. NW., 420—Very large, attractive, light housekeeping room, $5 weekly; single bedroom, $3; electricity, gas; clean house, new management.

901 M NW. (Apt. 9)—Young man to share room and private bath; $3 week.

12TH ST. NW., 1242—Large, bright room, next bath; $18 month; also large room, $16 month.

12TH ST. NW., 1406—Large, front room and kitchenette; well furnished; conv. to downtown; use of phone; reasonable.

1341 L ST. NW.—Two communicating rooms, 2d floor; private bath attached; steam heat, elec.; transient. Fr. 3621.

15TH ST. NW., 1225—Delightful, pleasant rooms, overlooking Mass. ave.; $3.50 and $5.50 per week. North 3019.

16TH ST. NW., 1846—Second floor, adjoining bath, single or twin beds, continuous hot water; also small room; gentlemen.

Furnished or Unfurnished.

822 VARNUM ST. NW.—2 rooms; light h. k.; sink and range in kitchen; steam heat; semidetached house; also double garage for rent; use of phone. Col. 9087.

ROOMS WITH BOARD

CENTER ST., 3511—Block and half from 14th st. and Park rd.; beautiful room, $15; adjoining tile bath; double room, $20; another, $3 weekly; board optional, $5.

CONN. AVE. NW., 1834—Double and single rooms; excellent bath accommodations (with shower); excellent home cooking.

COLUMBIA RD. NW., 1336—2d floor front room, with board; private family.

MASS. AVE. NW., 1515—Single-double rms.; delicious meals; steam ht., h. w.; cultured home atmosphere; refined men, women.

THE MANCHESTER (1426 M st.)—Rooms with private bath; $50 and up; 2 in room; with maid service and home cooking.

1333 K ST. NW.—Opposite Franklin Park, near downtown shopping district; lovely front and back rooms, excellent meals; also transients.

ROOMS WANTED

Furnished.

WANTED furnished 1st-floor apt., strictly private; also interested rooms and board in private home with pleasant surroundings. Phone M. 3120, Br. 445, mornings.

With Board

COUPLE desires room and board in private family; suburbs preferred. Box 27, Washington Post.

APARTMENTS FOR RENT

Furnished.

100 4TH ST. SE—Three large, outside rooms and bath; convenient 2 car lines; within 2 blocks of Cong. Library; adults only.

HOUSES FOR RENT

Furnished.

ARTISTIC studio lodge attractively furnished in Braemar Forest bordering on Rock Creek Park, delightful year-round residence. Three master bedrooms, two baths; open air tearoom on terrace; servants' quarters; laundry and garage. Wisconsin 3779.

Unfurnished

1456 SPRING ROAD—With or without frigidaire; reasonable to responsible party.

CONDUIT RD. NW., 5187 and 5189—New, 6 rooms, bath; hot-water heat; semidetached; $40 per month. Agent at 5189.

DESK SPACE WANTED

DESK ROOM, telephone and occasional stenographic service, by district representative of reputable firm. Reply by letter Box 426, Washington Post.

APARTMENTS FOR RENT

Furnished.

GARFIELD St. NW., 2630 (near Wardman Park Hotel)—3-rm. apt.; bath, shower; large slp. porch; instantaneous water heater, elec. refrigeration; garage; phone.

1225 HARVARD NW.—2 completely furn. rms. for l. h. k.; sink, gas, elec., unlim. phone, conven. located; adults, $37.50. Adams 7815.

PARK AVE., 246 (Takoma Park)—Lovely apt., on 2d floor of private home, consisting of bedroom, living rooms, dining room, kitchenette, bath and screened sleeping porch; delightfully cool in summer and ideal for child; convenient to 2 car lines; must be seen to be appreciated. Shep. 2819-J.

1875 MINTWOOD PL. APTS.—2 rooms, kit., bath, beautiful outside rooms, $65 to $75 Adams 130, Cleveland 18

DOWNTOWN—First-floor front apartment, beautifully furnished; two large, bright rooms, bath; immediate possession. 534 20th st. Janitor.

4TH ST. SE., 100—Three large, outside rooms and bath; convenient 2 car lines; within 2 blocks of Cong. Library; adults only.

STONELEIGH COURTS
CONN. AVE. AND L ST. NW.
2 rooms and bath; hotel service.
UNDER WARDMAN MANAGEMENT.
APPLY RESIDENT MANAGER.

THE JEFFERSON
16th at M N.W.
Attractively Furnished Suites
Light paneled walls; twin beds; built-in tubs and showers; large closets.
2 Rooms, Kitchen and Bath
2 Rooms and Bath
Complete Maid Service
Fashionable residential location—only 5 minutes from F street.
MODERATE MONTHLY RATES.
Call Potomac 5660

Furnished or Unfurnished.

Living Room, Bedroom, Kitchenette and Bath
Higher ceilings—more spacious rooms—brighter sun light—and greater home comfort—at lower cost.
Furnished Suites have Housekeeping Equipment—and receive Daily Maid Service.
Very Reasonable Monthly Rentals. Cafe, serving delicious Club Meals.
Call Cleveland 2693
TILDEN HALL
3945 Connecticut Ave.

Unfurnished

THE KENTUCKY (233 Ky. ave. se.)—Three rooms and bath apt.; janitor service newly decorated; $42.50.

R ST. NW., 2112—2 or 3 rms., kit. and bath, screened porch; adults; refined home; nr. Dupont Circle. North 6662.

VERY attractive apt., 5 rooms, reception h., alcove, porch; rent reduced; good location. 1469 Harvard st.; phone Ad. 5406

RIVERSIDE (Apt. 814)—Walking distance (22d and C); room, dinette, kitchen and bath apt; all-night switchboard and elevator service; Frigidaire; reasonable.

2700 CONN. AVE.
OPPOSITE WARDMAN PARK HOTEL.
Only one left; 5 rooms, kitchen, bath; all outside rooms; newly decorated; Frigidaire; $125. Columbia 8106.

STONELEIGH COURTS
Conn. Ave. & L St. NW.
5-room housekeeping apt.; 3 exposures.
UNDER WARDMAN MANAGEMENT.
APPLY RESIDENT MANAGER.

FARMS FOR RENT

NEAR ROCKVILLE, MD.
125 acres, with 6-room farm house and four out sheds; good soil. On concrete State road. Only 3 miles from Bethesda, Md. Low rent or on shares to a good white or colored man.
GEORGE RAWLINGS, 1435 K St. NW.

COUNTRY ESTATES

For Rent

LARGE mansion house and beautiful grounds; electricity, electric cooking range, &c.; just off National Highway, at station on fast electric line; furnished. Apply Mrs. Brown, Suite 412, Burlington Hotel. North 3494.

HOUSES FOR SALE

NORTHEAST
RHODE ISLAND AVENUE
One of those impressive colonial style brick homes in the prettiest section of Northeast, on a wide avenue with beautiful shade trees, convenient to schools, stores and transportation of all kinds. Six large rooms, 3 rooms deep, three wonderful large porches, deep lot, hardwood floors and beautiful oak woodwork throughout, hot-water heat, electric lights. In excellent physical condition. Owner has just indicated that they will take considerably less than the price originally asked.
PHONE SERVICE UNTIL 9 P. M.
C A F R I T Z
1016 14th St. Main 9080.

IN NEARBY MARYLAND.
PREDOMINATING VIEW OF SURROUNDING COUNTRY.
An unusually attractive suburban home situated on beautiful knoll containing three acres. The grounds have a wide frontage on the main road; wonderful landscaping. The house is of masonry construction, center hall, and contains eight large rooms; three-car garage with servant's quarters. Hot-water heat, electricity, modern plumbing, hardwood floors. Very large living room, with colonial brick fireplace; large sun room. The entire property is in splendid condition. Completely screened and weather stripped.
There are a number of modern chicken runs on the place; also fruit trees and expensive shrubbery. Entire tract substantially fenced in.
The owner has authorized us to sell the property for $22,500.
PHONE SERVICE UNTIL 9 P. M.
BOSS & PHELPS
1417 K St. Main 9300.

PRICE, $9,750.
Just a short distance from Lincoln Park. A tapestry brick; colonial-type residence, containing six rooms and bath, hot-water heat, electric lights, cement front porch, double rear porches, garage. This house is practically new, is free of encumbrances and can be sold on very reasonable terms.
JOHN F. DONOHOE & SONS,
314 Pennsylvania Ave. SE.
Realtor.

$7,950
OVERLOOKING BEAUTIFUL NATURAL PARK
Six-room tapestry brick home, modern in every respect, with hardwood floors and beautiful oak woodwork, elaborate beam ceiling in dining room, 3 large bedrooms, tiled bath with pedestal lavatory, inclosed breakfast and sleeping porches, concrete front porch, hot-water heat, electric lights. House in perfect condition, located in one of the prettiest spots in Washington. Owner will take very reasonable terms from a responsible purchaser.
PHONE SERVICE UNTIL 9 P. M.
C A F R I T Z
1016 14th St. Main 9080.

TOWN HOUSE
Near 24th and Mass. Ave.
$19,500
An unusual opportunity to acquire a splendid appointed home in the exclusive Kalorama Heights section at a surprisingly low figure. The house has seven rooms, two baths, maid's room and bath, tiled reception room, spacious drawing room with full-length windows, paneled walls and open fireplace, large dining room, inclosed sun porch, butler's pantry, oak floors, hot-water heat—decorated in perfect taste throughout and in excellent condition. Garage. Southern exposure, overlooking permanent park and the magnificent residences of some of Washington's wealthiest families.
Call
N. L. SANSBURY CO., INC.
1418 Eye St. N.W. Nat. 5904
Phone Service Until 9 P.M.

FOR SALE OR RENT

SEASHORE cottages and villas furnished in Chelsea, Ventnor and Margate; high grade homes, the homes you dream about; restricted properties; prices from $1,500 up. My reference any bank or trust company of Atlantic City, N. J. Phone Dial 2-4465. Cut this out. Mulford T. Rose, 6703 Atlantic ave., Atlantic City, N. J.

APARTMENTS FOR RENT

Unfurnished

DESIRABLE APARTMENTS
ALL SECTIONS OF THE CITY

THE CECIL
SOUTHWEST COR. 15TH AND L STS. N.W.
Modern Building.
Elevator and Telephone Switchboard Service.
2 rooms and bath $45.00
3 rooms and bath 60.00
RESIDENT MANAGER.

816 CONN. AVE. N.W.
OPPOSITE U. S. CHAMBER OF COMMERCE BUILDING.
3 rooms and bath.

1316 NEW HAMPSHIRE AVE.
NEAR DUPONT CIRCLE.
MODERN BUILDING.
ELEVATOR AND TELEPHONE SWITCHBOARD SERVICE.
2 rooms and bath $40.00
4 rooms and bath 90.00
RESIDENT MANAGER.

WENDELL MANSIONS
2339 MASSACHUSETTS AVE. N.W.
Sheridan Circle Section.
11 rooms and 3 baths $400.00

2222 QUE ST. N.W.
Near Sheridan Circle and Que St. Bridge.
Exceptionally well-arranged apartments, with large rooms; elevator service.
4 rooms and bath $75.00
5 rooms and bath 115.00
5 rooms and 2 baths 125.00
RESIDENT MANAGER.

THE KLINGLE
NORTHEAST CORNER CONNECTICUT AVE. AND MACOMB ST.
Modern Fireproof Building With Elevator Service.
2 rooms, dining alcove, kitchen and bath, $57.50 to $67.50.

1611 CONNECTICUT AVE.
Studio Apartments—Elevator Service.
3 rooms and bath $70.00
5 rooms and bath, with large studio room 125.00

1740 M ST. N.W.
BACHELOR APARTMENTS.
2 rooms and bath $65.00

2550 14th ST. N.W.
5 rooms and bath $65.00

3701 MASS. AVE.
NORTHWEST CORNER MASSACHUSETTS AVE. AND WISCONSIN AVE.
Opposite St. Alban's Cathedral.
24-Hour Elevator Service.
Telephone Switchboard.
3 rooms and bath to
5 rooms, bath and porch
$65 to $135.
General Electric Refrigeration.
Resident Manager.

1632 S ST. N.W.
UNUSUALLY LARGE ROOMS.
5 rooms, bath and porch $35.00

945 LONGFELLOW ST. N.W.
NEAR GEORGIA AVE.
MODERN BUILDING.
3 rooms and bath $45.00

17th AND K STS. N.W.
SOUTHWEST CORNER OVERLOOKING FARRAGUT PARK.
Bachelor Apartments.
4 rooms and bath $75.00

3407-9-11 29th ST. N.W.
CLEVELAND PARK.
Just South of Ordway St. and Near Conn Ave.
Fine Location for Families with Children. Large Yards.
3 rooms and bath $50.00
4 rooms and bath 60.00

CARLISLE COURTS
14TH ST. AT COLUMBIA RD. NORTHWEST CORNER.
3 rooms and bath $42.50
4 rooms, bath and porch 60.00

THE WALLRAFF
3025 15TH ST. N.W.
4 rooms and bath $50.00

THE ASHTON
1436 R ST. N.W.
4 rooms, bath and porch $60.00

THE WINSTON
3145 MOUNT PLEASANT ST. N.W.
4 rooms and bath $57.50
5 rooms and bath 65.00

THE CLIFTON
14TH AND THOMAS CIRCLE.
5 rooms and bath $80.00

RANDALL H. HAGNER & CO.,
INCORPORATED.
1321 Connecticut Ave. N.W. Phone Decatur 3600

QUALIFIED SERVICE

AUTO SERVICE—Have your car Simonized or Duco polished and it will look like new; finest work in city. Sheridan Garage, 2516 Que st. nw.; Pot. 4375.

NOTICE, HOMESEEKERS! We are in position to build your new home; a lot is all you need; we will finance and arrange terms to suit. C. Miller, "Builder of Artistic Homes." Main 4820.

REAL ESTATE WANTED

BUILDER WILL BUY and build on lot in good residential section if owner will take 2d deed of trust for full amount of lot for one year. Miller, The Builder. Main 4820.

LOTS FOR SALE

LARGE LOT—2935 Upton st. nw., just east of Connecticut ave.; improved street; good neighborhood. Apply 218 Woodward Bldg. Franklin 7655.

STORES FOR SALE

4215 CONNECTICUT AVE (opposite Standard Bureau)—Suitable for any business. Apply 218 Woodward Bldg. Franklin 7655.

HOUSES—SALE OR RENT

WOODLEY PARK—Corner, 10 rms., 3 baths, 3 porches, 1 sleep.; garage; fur., unfur.; 2-year lease; conv. car, bus. Adams 9833.

REAL ESTATE LOANS

FIRST AND SECOND TRUST LOANS
We Will Advise Without Charge.
A. M NEIL & CO., INC.
Insurance Bldg. Main 3644.

FIRST AND SECOND TRUST LOANS
Promptly Negotiated.
No Appraisal Fee. Minimum Charges.
WELCH, REALTOR.
Main 4346. 719 15th st. nw.
(National Savings & Trust Building.)

FIRST-TRUST LOANS, 3 to 5 years, upon improved real estate in Washington, nearby Maryland and Virginia; also 10-year installment loans, providing for cancellation of debt in case of borrower's death. 909 15th. E. Quincy Smith, Inc. Main 9087.

WE BUY 1st deed of trust notes on vacant ground, building lots and acreage; also buy second deeds of trust notes on improved property. Fulton R. Gordon, Continental Trust Bldg., Main 5231.

PLENTY OF MONEY. QUICK ACTION.
BRODIE & COLBERT
1702 Eye St. Realtors. Main 10169

QUICK MONEY
TO LEND 2D AND 3D TRUSTS: $200-$4,000—ON MD. and D. C. HOMES; 3 DAYS TO COMPLETE TRANSACTIONS; COURTEOUS SERVICE.
C. F. WARING
1418 F ST NW. MAIN 9173.

MONEY TO LOAN

LOAN secured on autos and trucks; no indorsement; no delay; confidential. Monk, 931 N. Y. ave. nw.; Franklin 6900.

MONEY PROCURED ON AUTOS
NO RED TAPE. MONEY PROCURED IN 3 HOURS; STRICTLY CONFIDENTIAL.
SEE MR RUBIN
905 NEW YORK AVE. NAT. 3454

LOANS procured on automobiles quickly, confidentially and reasonably. See Harry Yaffy, 934 K st. nw.; Metropolitan 3049.

LOANS and refinancing, money loans on autos; everything confidential. For quick action see Mr Berman 913 N. Y. ave. nw. Met 2803

AUCTION SALES

THOMAS DOWLING & CO., AUCTIONEERS,
1115 EYE ST. NW.

Auction Sale of Unclaimed Storage Furniture at Smith's Transfer and Storage Warehouse, No. 1313 U St. N.W., Friday, March 22d, 1929, at 10 o'Clock A. M.

We will sell at public auction, at the above warehouse, Household Furniture, consisting of Davenports, Parlor Suites, Upright Pianos, Cabinets, Brass and Iron Beds, Springs, Mattresses, Dressers, Chiffoniers, Wardrobes, Buffets, China Cabinets, Chairs, Tables, Refrigerators, Glass and Chinaware, Gas Range, Stoves, Oil and Gas Heaters, Carpets, Rugs, &c.; also Mirrors and Radios.
THOMAS DOWLING & CO.,
20,21,22 Aucts.

THOS. J. OWEN & SON,
Auctioneers
1431 Eye Street Northwest

Trustees' Sale of Valuable Lot in Residential Section.
By virtue of a certain deed of trust duly recorded in Liber No. 6263, Folio 115 et seq. of the land records of the District of Columbia, and at the request of the party secured thereby, the undersigned trustees will sell, at public auction within the office of Thos. J. Owen & Son, 1431 Eye street northwest, on THURSDAY, THE TWENTY-EIGHTH DAY OF MARCH, A. D. 1929, AT TEN O'CLOCK A. M., the following-described land and premises, situate in the District of Columbia and designated as and being lot 29, in square 2575, as per plat recorded in the office of the surveyor for the District of Columbia in Liber 89, Folio 49.
TERMS: Sold subject to a prior deed of trust for $17,500, further particulars of which will be announced at time of sale; the purchase price above said trust to be paid in cash. A deposit of $1,000 required. Conveyancing, recording, &c., at purchaser's cost. Terms to be complied with within 30 days, otherwise deposit forfeited and the property may be advertised and resold at the discretion of the trustees.
MARTIN J. QUIGLEY,
E. ROY LEWIS,
19,21,23,25,27,28 Trustees.

SCHOOLS AND COLLEGES

THE TEMPLE SCHOOL, Inc.
The Secretarial School of Individual Instruction.
Shorthand, Typewriting, Bookkeeping, Civil Service 1420 K st. nw Main 3258.

STEAMSHIPS

THE MEDITERRANEAN
ROUTE DE LUXE
S. S. CONTE BIANCAMANO
April 6, May 11, June 15
S. S. CONTE GRANDE (new)
April 20, May 25, June 29
GIBRALTAR—NAPLES—GENOA
LLOYD SABAUDO LINE
International Exchange Bank, General Agt., 5th and H Sts. NW., Washington, D. C.

RESORTS

Florida.

Come to Canada. For booklets and all information consult Canadian National Railways, 505 5th ave., New York City.

Virginia.

THE JAMES MADISON
ORANGE, VA.
See historic Montpelier—and enjoy delicious Southern cooking and perfect service in this thoroughly modern hotel.
Perfect Roads via Fredericksburg
TENNIS GOLF
Special Week-End Privileges
Most Reasonable Rates

MOTOR BUS TOURS

GO BY BUS
via
GREYHOUND Lines
COAST TO COAST

PITTSBURGH ...	$ 7.00
CLEVELAND	10.25
DETROIT	13.00
CHICAGO	18.00
INDIANAPOLIS ..	15.00
ST. LOUIS	20.00
LOS ANGELES ...	60.00
JACKSONVILLE ..	20.50
MIAMI	30.50

Tickets and Information at
INTERNATIONAL TOURS TERMINAL
1421 Pennsylvania Ave. N. W.
Phone Metropolitan 5314-5315

HESSE SUCCESSOR IS IN DOUBT; VOTE ON PENSION TODAY

Retirement Board to Report to District Leaders for Final Action Tuesday.

PROMOTION OF POLICE OFFICIAL TO JOB LIKELY

Several, Listed as Applicants, Say Friends Acted Hastily; Withdraw Names.

Application of Maj. Edwin B. Hesse, superintendent of police, to be retired from active duty, effective March 31, is expected to be formally approved by the Police and Fire Departments retiring boards at its regular meeting in the District Building today. Hesse's application is supported by the statements of five of the six doctors constituting the Board of Police and Fire Surgeons.

His successor, however, is not expected to be named before next week, if then. Commissioner Proctor L. Dougherty, having direct supervision of the Police Department, said he did not expect the retiring board's action to come formally before the Commissioners before their regular meeting Tuesday.

Appointment May Be Delayed.

Whether a new chief will be named on that day he could not say, the Commissioner added. There is nothing to compel the appointment of a new superintendent of police effective the day after Hesse leaves office and the Commissioners intend to withhold their decision until they have carefully checked the qualifications of all candidates, Dougherty said.

Most of the names on the list of possibilities were given little consideration. They had been proposed in some instances by friends without the knowledge of the persons suggested, it was said. Maj. Gen. Charles L. Rhodes, retired, yesterday told the Commissioners he would not be available for appointment. Merritt O. Chance, former city postmaster, also formally eliminated himself from consideration. Both names were proposed by friends.

Few to Select From.

A check is being made of all men suggested and others are expected to eliminate themselves, so that when the moment of picking Hesse's successor comes the Commissioners will have to choose between not more than half the number suggested.

There is apparently to be none of the determined wire pulling and undercover battling for the job this time which has been seen in the past, and the situation now seems to favor promotion of an official now in the department, with Henry G. Pratt, senior assistant superintendent, and Inspector William S. Shelby, assistant superintendent, standing first among the police candidates and Walter G. Ferguson, White House Secret Service man, apparently heading the list of outsiders.

Man, Granted Divorce, Told of Mystery House

An interlocutory degree of absolute divorce was awarded Ellis H. Wright, of 505 Third street northwest, against his wife, Mrs. Gladys J. Wright, yesterday by Justice Jennings Bailey in equity branch of the District Supreme Court.

In his suit for divorce, instituted in June, 1928, Wright charged that his wife and Frank Steck, corespondent in the case, were in business with offices in the Barr Building and lived together in a residence at Potomac, Va., known in the neighborhood as "The House of Mystery." They always came to the house late at night and used only flashlights and candles for illuminating the place, it was charged. Frank Elder, attorney, appeared for Steck.

New Day-Off System Evolved for Firemen

A new system of assigning days off and changing platoons in the fire department will be inaugurated at 8 o'clock the morning of March 31, under a general order issued yesterday by Fire Chief George S. Watson.

The change was ordered so as to eliminate the day-to-day unevenness in the number of men assigned on and off duty, Chief Watson said. Under the present scheme more men usually are on duty on Saturday of each week than any other day. Each man hereafter is to have his day off advanced one day each week, the men assigned off on Saturday one week being assigned off on Sunday the next week and so on.

M. A. Botts Rearrested On Charge of Bigamy

Melvin A. Botts, 28, of 1824 Fifteenth street northwest, who was released under $1,000 bond Monday following his arrest on a warrant charging a statutory offense, was rearrested yesterday and held for Fairfax, Va., authorities, who hold a warrant charging him with bigamy.

The complainant, Mrs. Beatrice E. Botts, whom he married March 3, charged that her husband later married Minnie O. Baggerly without having obtained a divorce from his first wife.

Street Car Hits Woman; Her Injuries Are Slight

Mrs. Anita E. McKay, 63 years old, of 2135 K street northwest, yesterday afternoon escaped serious injury when she was knocked down by a Washington Railway & Electric Co.'s street car while crossing at Seventeenth and I streets northwest.

She was removed to Emergency Hospital in a passing automobile and treated by Dr. J. E. Lewis for bruises to the back and for shock. Mrs. McKay later went to her home.

Woman's Foot Injured By Dr. Hickling's Auto

Mrs. George H. Bailey, 35 years old, of 3616 Tilden street northwest, was injured yesterday morning in front of the Union Station when an automobile operated by Dr. E. Percy Hickling, District alienist, ran over her right foot.

She was taken to a hospital by Dr. Hickling, given treatment and sent home.

Roman Pact Lecture Tonight.

Under auspices of the Holy Name Society, the Rev. Lawrence K. Patterson, professor of history at Woodstock College, will deliver a free address tonight at 8 o'clock in Gonzaga College Theater on "The Roman Question, the Italian Treaty and the Concordat."

Victims of Roadhouse Shooting Fail to Identify Five Suspects

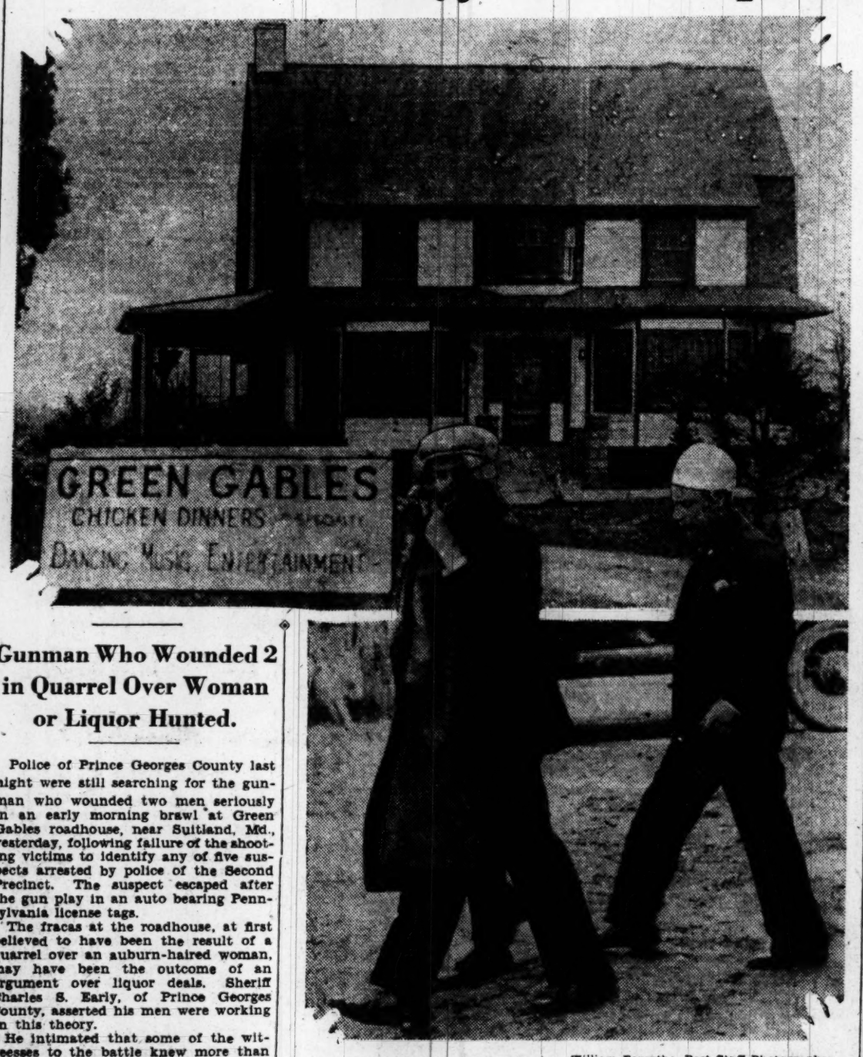

William Forsythe, Post Staff Photographer.

John Lawrence Brenner, left, and Louis Frederick Behrens, alias "John Bunny," with his head bandaged, leaving Upper Marlboro court yesterday morning after their release on bond as witnesses in the shooting of two men at Green Gables roadhouse, shown above.

Gunman Who Wounded 2 in Quarrel Over Woman or Liquor Hunted.

Police of Prince Georges County last night were still searching for the gunman who wounded two men seriously in an early morning brawl at Green Gables roadhouse, near Suitland, Md., yesterday, following failure of the shooting victims to identify any of five suspects arrested by police of the Second Precinct. The suspect escaped after the gun play in an auto bearing Pennsylvania license tags.

The fracas at the roadhouse, at first believed to have been the result of a quarrel over an auburn-haired woman, may have been the outcome of an argument over liquor deals. Sheriff Charles S. Early, of Prince Georges County, asserted his men were working on this theory.

He intimated that some of the witnesses to the battle knew more than they have so far revealed to the police and that he expects developments pointing to the liquor cause, rather than to a fight over the woman.

The woman over whom the shooting occurred, police say, is Ruth Bradley, 29 years old, of 1632 S street northwest. She is being sought following her escape from the scene in the automobile of the suspected gunman.

Five Face Wounded Men.

Charles Wesley Poutra, 32 years old, 1632 S street northwest, and Joe Hauser, 30 years old, 1918 Pennsylvania avenue northwest, are the men in the hospital. Poutra was wounded in the abdomen. Hauser was struck in the left shoulder, the bullet coming out through his neck.

The five men who were taken to Emergency Hospital to be viewed by the wounded men were Vernon Aldrich Sawyer, 25, 1342 Rhode Island avenue northwest, chauffeur; Donald Graham Miller, 24, same address and occupation; Reginald Mann, 29, 1912 Twenty-second street northwest, laborer; Norval Lawson Sauls, 32, Cherrydale, Va., chauffeur, and William Andrews Banton, 21, 801 First street northwest, student. All except Sauls were charged with destroying private property and disorderly conduct. Sauls was charged only with disorderly conduct.

They were arrested at 8 o'clock yesterday morning by Patrolman H. B. Rector and N. O. Holes in Apartment 302, 1301 Massachusetts avenue, on complaint of Mrs. Helen Cyr, resident manager of the apartment house.

Two Held as Witnesses.

The story of the shooting was learned from Louis Frederick Behrens, 39 years old, 1632 S street, who was one of two men held as witnesses in the case. Behrens is known as "John Bunny." He suffered severe scalp wounds when struck over the head with a pistol butt during the melee. John Lawrence Brenner, 37 years old, 1262 Twenty-first street northwest, is the other witness.

According to Behrens' statement to Prince Georges police, after officials of Washington had turned him and Brenner over to the county authorities, the fight started when the man suspected of the shooting charged Behrens with attempting to steal his girl, the Bradley woman.

Behrens told police that he and Poutra were riding around the city Tuesday night. At Ninth and E streets, they assert, they were hailed by Ruth Bradley and were introduced to Hauser and the man suspected of the shooting. They decided to drive to Green Gables.

Accused of "Stealing" Girl.

While there, Behrens said, he danced with several women, including Ruth Bradley. Afterward he said the Italian told him to "come outside," where he was accused of "stealing" the girl.

"I've only been married two weeks and I love my wife too well to want anybody else's girl," Behrens told police he informed his accuser. The men shook hands and went back into the dance hall.

Soon afterward, Behrens asserts, the man who did the shooting rose, struck him across the face and as Behrens attempted to defend himself began firing his gun. Poutra and Hauser fell as the gun play continued, while others in the place ducked for cover.

Behrens says he does not remember what happened after the firing started, because he was dazed by a blow over the head. When he recovered the man who did the shooting and the Bradley woman were gone. Behrens drove his auto into Washington, bringing Poutra to Emergency Hospital. District police arrested Behrens for Maryland authorities at that time. A taxicab driver, who had been called by a patron of the Green Gables, brought Hauser to the hospital.

Two Released on Bonds.

At a hearing before Judge Harry Gore in Upper Marlboro yesterday, Behrens was released on $1,000 bond and Brenner on $500 bond, both furnished by Elmer Pumphrey, of Upper Marlboro. Brenner told police he saw none of the shooting, having been outside at the time.

Dr. Leon Gordon, who first treated the injured men when they were brought to Emergency yesterday morning, gave a quart of his blood for a transfusion for Poutra, but the latter's condition is still regarded as critical. Hauser has the better chance to recover, physicians state, although his left arm is paralyzed.

Headquarters Detectives Richard H. Mansfield and Curtis Trammell arrested Behrens and Brenner as they arrived at the hospital with their injured companions, later turning them over to Prince Georges officials.

In the rush of the getaway, overcoats, hats and personal effects were left by the suspect and the Bradley woman, who accompanied him.

Identification of the woman in the case was made through her District of Columbia automobile operator's license, issued March 6, which she dropped in her haste.

2 MEN FACE TRIALS UNDER JONES LAW

Hearing of Charges Against Third Prisoner, Accused of Transporting, Continued.

2 FINED FOR POSSESSION

Three charges of the violation of the Jones liquor felony law were filed yesterday in Police Court. Sentence was pronounced on two persons, who pleaded guilty to liquor charges under the old law.

Charged with selling liquor in connection with his tonsorial profession, Clarence McCormick, colored barber, of 707 L street northwest, who was arrested Tuesday by Detective J. J. Tolson, of the Second Precinct, was held in $2,000 bail for grand jury action.

Isaac Deyeu, alias Tally Day, waived a hearing and was held for the jury in $2,500 bail on a charge of transporting 196 quarts of liquor. He was arrested in the vicinity of Third and C streets southwest by Detectives R. J. Barrett and Flogel Truscott, after he is alleged to have abandoned his automobile and made an unsuccessful attempt to escape from police in a foot race.

Hearing of a transporting charge against Maurice Hoar, 30 years old, who was arrested by Third Precinct police, charged with having 45 gallons of alcohol in his automobile, was continued.

David Wise, colored, arrested on sale and possession charges under the old law, acknowledged his guilt before Judge Ralph Given and was sentenced to pay a $200 fine. Willie Moore, colored, who escaped prosecution on a charge of selling liquor in violation of the Jones law, pleaded guilty to a possession charge, and was fined $50. The sale case against the Moore woman, who was arrested March 7, was based on an alleged "buy" made through Edward Smith, one of the two negro "stool pigeons" recently murdered.

2 Policemen Trap Man Selling Pint

He Upsets Gin Bottle and Charge of Destroying U. S. Property Results.

A police trap, which netted a bootlegging suspect, four charges against the man held and considerable activity by police of Eighth Precinct in dodging broken glass all centered around one pint of alleged gin last night.

Patrolmen W. R. Laflin and William McEwen hid in an alley at the rear of 2104 Fourteenth street northwest and there, they charge, Jack Cisenfield, Hyattsville, Md., was seized while selling the pint of gin to a hacker.

Taken to the station Cisenfield was charged with sale, possession and transportation of the pint. While waiting to be taken to a cell, Cisenfield is said to have leaped to his feet, knocked the bottle off the desk, spilling its contents on the floor. McEwen sponged up enough to make a chemical analysis and an extra charge of destroying Government property was placed on the blotter against Cisenfield.

Man and Wife Taken After Rum-Raid Fight

Sergt. Oscar J. Letterman, head of the special liquor-raiding squad, and Detective Richard Cox narrowly escaped serious injury yesterday during a half hour's fight which climaxed their raid at the home of Claude Booze, colored, 37 years old, of 694 Fourth street northeast.

Booze was charged with violation of the Jones law and assault, and his 200-pound wife, Annie, 33 years old, with illegal possession and assault on the policemen, who charged them with attacking them with scissors, an aluminum pitcher, glassware and their fists.

EDUCATION BUDGET SESSION ON APRIL 10

Citizens and School Board to Discuss Program at the Franklin Building.

EASTER RECESS DEFINED

The Board of Education, at its meeting yesterday in the Franklin Building, named the night of April 10 for its anual conference with representatives of the various citizens groups for discussion of provisions of the next school budget.

The conference will be held at 8 o'clock in the auditorium at the Franklin Building.

With 40 applicants received for the newly created position of assistant superintendent of public schools in charge of buildings and grounds, Dr. Frank W. Ballou, superintendent of schools announced that his selection for the post would be submited to the board for approval "within a very short time."

Easter vacation in the public schools will begin March 29, and will continue until Monday, April 8, Dr. Ballou announced. At the same time, the board announced it would not meet again until April 17.

The Board of Education will meet Wednesday with school officers for the purpose of familiarizing its members with provisions of the act passed by the last Congress, giving the Board of Education jurisdiction over all so-called "diploma mills" operating in the District of Columbia.

The board approved the recommendation of Dr. Ballou for the adoption of 127 new text books for use in the elementary, junior high and senior high schools and the discontinuance of 91 others as regular text books in the same schools.

Mrs. Florence P. Edinburg, a first grade teacher, was ordered suspended indefinitely by the board as a result of a charge that she participated in a gainful occupation while on education leave.

An offer by the Washington Gas Light Co. for a scholarship in gas engineering in Johns Hopkins University was accepted by the board.

Fireman Told to Pay Alimony or Go to Jail

Wallace Souder, a District fireman attached to No. 22 Engine Company, was cited in an order signed by Justice Jennings Bailey yesterday in District Supreme Court to pay his wife, Mrs. Sallie Souder, of 612 Lamont street northwest, alimony which the wife said was in arrears, or serve 30 days in the District Jail for contempt of court.

Mrs. Souder instituted suit for limited divorce in September, 1925, on charges of desertion and nonsupport. They were married at Rockville, Md., on September 27, 1917, and have one child. Souder originally was ordered to pay his wife $60 a month, but the payment was reduced to $50 a month on his plea that the original amount was greater than he could pay. Attorney Albert D. Esher appeared for Mrs. Souder.

SMART AND STUPID DRIVERS IN PRIVATE AUTOS ARE MENACE

Former Use Expert Handling of Cars to Bully Others Out of Rights.

THEIR ARREST DIFFICULT AS THEY ARE WATCHFUL

Latter Blithely Ignore Rules of Safety Through Lack of Understanding.

By WILLIAM ULLMAN.

The "smart aleck" driver using his knowledge of the traffic regulations to run rampant through the motor vehicle stream, and the ignorant, stupid operator who mars the face of safety with a stodgy, complacent "dumbness" constitute the two groups among private vehicle operators of Washington whose continual misdeeds lead to amazement that they ever were able to acquire and keep operating permits.

Between them and fighting to maintain the safety that is produced by obedience to and knowledge of the traffic regulations, stands the mass of drivers.

There is little choice, as the average person views them, between the skillful, but tricky and treacherous driver and the incompetent, ignorant one. Both are held to be a distinct menace though their methods are radically different. The one, weaving his way through traffic at high speed, sliding around corners, racing signal lights and otherwise taking advantage of other drivers and pedestrians, creates his particular type of dangers. The other stodgily pursues his way past stop signs, constantly putting it up to the other driver or walker to avoid an accident.

Specific Case Is Given.

A specific case is provided by a woman driver whose license plate number and description were recorded by the writer. The incident is not presented as illustrating a distinction between the sexes in handling a car, but to show what is believed to be an unwitting series of violations based upon a lack of knowledge of the traffic regulations. Here are the facts:

This driver, making a left turn into H street, which is a one-way street west, pulled far over to the left, cut the corner, and failed to give a signal, thereby violating three rules at one turn. In H street she took the middle of the thoroughfare and proceeded in a leisurely manner down a lane that prevented overtaking vehicles from passing. At Tenth street, which is guarded by a stop sign, she passed blithely across without so much as slackening her pace, and in spite of the fact that considerable traffic was moving in both directions at the intersection. At Thirteenth street a red light was showing, but the driver crossed the intersection entirely oblivious of that fact.

Six violations in a few short blocks! None of them malicious, and none indicating a wilful usurpation of other drivers' or pedestrians' rights. Just a stolid pursuit of an objective, that may have been a comfortable home, by a person who looked intelligent, but seemed in total darkness concerning traffic regulations! Obviously, the driver was one who would not take a chance of operating a vehicle without a permit. How it was obtained, though, causes one to wonder.

Careless Drivers Numerous.

Observation reveals that this incident may be multiplied scores of times in the course of an average day's driving about the National Capital. The group of passenger car operators who thus reveal that they do not know the basic regulations pertaining to safety is large enough to draw vigorous criticism for the conditions that permit them to menace safety on so large and significant a scale.

Equal astonishment apparently reigns over the unabated misconduct of the other type of traffic miscreant, the driver who knows how to handle a car with skill and who knows the traffic regulations—and abuses both. The searching looks cast to right and left and to the rear on the part of this operator leave no doubt that he is gauging his speed not by the legal or reasonable limit, but by whether or not a policeman is in the vicinity.

This type of driver, too, violates the rule requiring a full stop before crossing a boulevard or arterial highway. But, he does it with a different demeanor. He measures his chance of "getting by" by determining whether his misdeed is being watched.

Clears Way by Speed.

With the same air, he is accused of cutting corners, dashing menacingly up to intersections in an effort to "bluff" the other driver or pedestrian, and otherwise pursuing his tricky way through traffic.

It is recognized that one of the worst aspects of this type of driver is that, constantly alert against detection, he is difficult to apprehend. When a motorcycle officer is in the vicinity his conduct is highly circumspect and this characteristic is held to be one of safety's greatest obstacles. "Spoil-sport" and "unprincipled" are two of the names attached to this type of driver by his critics.

Especially evident is the justice of these terms in connection with this operator's attitude toward pedestrians. That he knows the law which gives walkers the right-of-way at unpolices or unlighted intersections often is obvious in his controlled approach to a crosswalk, but so long as the pedestrian shows the slightest timidity or hesitation to take his rights, the driver takes full and unfair advantage of the fear his tactics have created.

Should be Removed from Streets.

Constantly crowding safety, ever attempting to demonstrate that he is a "good driver," the "smart aleck" type is entirely too common in Washington motordom.

Along with the ignorant driver, his kind, competent critics declare, should be removed from the streets, as far as possible, before traffic reaches its peak with the arrival of spring and its host of tourist visitors. Under conditions of congestion, the chaos created by these large groups among private vehicle operators is held to provide traffic with two of its most acute dangers.

Girl, 12, Killed by Car As She Hurries Home

Mary Bertha Armstrong Darts Into Auto's Path on Sixteenth Street.

MARY BERTHA ARMSTRONG.

Twelve-year-old Mary Bertha Armstrong, of apartment 2, the Leamington, 2503 Fourteenth street northwest, died at 5:20 o'clock yesterday afternoon at Garfield Hospital from injuries received an hour and a half earlier when she was struck by an automobile on Sixteenth street near Euclid street northwest.

The child had just left her play in Meridian Park, nearby, and was crossing Sixteenth street between Crescent place and Euclid street northwest when she was struck by the southbound automobile of George D. Steadman, a roofer, of 110 Elm avenue, Takoma Park, Md.

Steadman picked the child up and took her to Garfield Hospital, where she was treated, by Dr. J. N. Bankhead, for fractures of the skull. She died without regaining consciousness. Dr. J. Ramsay Nevitt, District coroner, was notified, and Steadman is held at the Eighth Precinct Station pending his action.

Mary, who was a student at the Henry D. Cooke School, is survived by her parents, G. Homer and Virginia Armstrong, and by a younger sister, Louise. After returning from school and finding no one at home, the child left a note for her mother, which read as follows: "I have gone out to play with Mary Frances. You know, the girl I brought up here once. She lives on Ontario road. Will be back about 5:30."

The identity of her companion was not known last night, but witnesses say that the two girls started to cross the street together and that apparently the Armstrong girl became confused and stopped in the middle of the street while her playmate darted ahead.

Mrs. Armstrong was near prostration at her home following word of the death of her daughter, and the Rev. Harvey Baker Smith, pastor of the Columbia Heights Christian Church, of which Mary was a member, was with her in an effort to console her. Funeral arrangements have not been made.

MOTORISTS GATHER TO HEAR PROBLEMS

500 Representatives of Clubs Affiliated With A. A. A. in Session Here.

THORPE ADDRESSES GROUP

More than 500 representatives of clubs and State associations affiliated with the American Automobile Association throughout the United States and in Canada today will attend the second of a three-day conference at the Wardman Park Hotel for the discussion of the varied problems of motorings

Matt F. Morse, general manager of the Automobile Club of Missouri, will preside at the general session this morning, at which discussion will center around development of travel and emergency road services. William P. MacCracken, jr., Assistant Secretary of Commerce for Aeronautics, and Horace M. Albright, director of national parks, will be speakers at a luncheon session today.

Thomas P. Henry, president of the American Automobile Association, welcomed the delegates when they gathered yesterday. The greetings of Canada were extended by T. C. Kirby, of the Montreal Motor League.

The principal speaker at the opening session was Merle Thorpe, editor of Nation's Business, who outlined the advantages of group effort. Charles C. Janes, secretary of the A. A. A., presided.

Another's Photo Used In Seeking Assailant

Prince Georges and Takoma Park police yesterday were just as far from clearing up the brutal attack upon Mrs. Clara Millar, 32 years old, in her home in Wildwood addition to Takoma Park as at the time of the attack one week ago.

Charles Marshall, colored, 23 years old, an employe of the Manor Club, yesterday was taken before Mrs. Millar but she declared he was not the man. Marshall resembled the assailant so closely, however, that Mrs. Millar at first declared him to be the man but after closer scrutiny she said that he was not the right one. Pictures of Marshall were taken and will be broadcast as the closest approximation to the appearance of the assailant yet found.

Six Tons of Grass Seed Planted in Parks Here

Sowing of grass seed in the public parks was begun yesterday by forces of the Office of Public Buildings and Public Parks, which has begun its spring clean-up, including the painting of benches, baskets and fences.

Six and a half tons of grass seed will be planted, four of it in Anacostia Park. Twenty-five workmen of the maintenance division of the office are at work rolling the tennis courts and baseball diamonds. The latter will be open again Saturday.

College Head Waitress Dies of Poison Potion

Miss Hazel Shifflette, 21 years old, head waitress for the past four years at Gallaudet College, died at Sibley Memorial Hospital last night from the effects of poison reported by police to have been self-administered Tuesday at the college.

No motive for the girl's action has been determined. She is survived by a brother-in-law, F. J. Pagan, of 36 Sixteenth street northeast. Funeral services will be arranged after a verdict is announced by the coroner.

Truck Driver Injured In Collision With Auto

Kenneth Warren, of Arlington, received fractured ribs and other injuries last night when a truck he was driving collided with an automobile reported to have been driven by Olin Offutt, of Washington, whose street address was not reported by police.

The accident occurred on Columbia pike, Arlington County. Warren was taken to Emergency Hospital. Offutt escaped with slight injuries. No arrest was made.

5-Year-Old Boy Injured By Auto While at Play

Robert Damato, 5 years old, of 209 Pennsylvania avenue northwest, early last night was knocked down by an automobile while playing in front of 106 Second street northwest.

Edward Brown, of 1411 Fourth street northwest, driver of the machine that struck the child, took him to Emergency Hospital where he was treated for severe injuries to his head and a fractured arm.

$175 Watch Reported Stolen.

A watch valued at $175 was stolen from Mrs. Josephine Mastin, of 434 East Capitol street, on Monday, she reported to police yesterday.

LOWER INCOME TAX URGED BY LAWYERS

Federal Bar Association Also Indorses Hoover's Plan to Enforce All Laws.

AID TO CRIMINAL DECRIED

Reduction of taxes on all earned incomes, when the condition of the Government's finances warrants such action, was asked, and President Hoover's plan for enforcement of all laws was approved in resolutions adopted last night by the executive council of the Federal Bar Association, meeting in the Department of Interior Building.

Stating that the period of good income for wage, fee or commission earners is in many cases short and that heavy taxes during this peak of the earning period prevents accumulation of capital for maintenance after earning capacity has been reduced, the resolution urged Congress to enact legislation for reduction as soon as financial conditions in the Government warrant. Cooperation with newspapers and other organizations in the movement was also advocated.

The resolution on law enforcement pledged the support of the association to President Hoover's program for enforcement of all laws and deplored any action by members of the bar who advise or assist the criminal classes in violating the law or evading the penalties thereof.

A proposed amendment to the constitution of the association raising the number of members of the executive council from 17 to 27, was read by Edwin A. Niess, of the Postoffice Department. It will be offered at the next meeting of the association on April 2, when Judge Fenton W. Booth, of the United States Court of Claims, is expected to address the members.

Attention of the council was called to the Bar of the United States, of which Maj. Charles Freeman is president, and members were urged to consider its purposes and join if possible.

Among those who addressed the meeting were William R. Vallance, president of the Federal Bar Association, who presided; Ralph G. Vornall, Judge David D. Caldwell, Department of Justice, and J. Ernest Downin and Maj. Horace Jones, both of the Veterans Bureau.

Former Policeman Jailed for Month

James Amick Is Convicted of Reckless Driving, at 70 Miles an Hour.

James Amick, former local policeman, of 1430 K street southeast, was sentenced to serve a month in the District Jail by Judge Gus A. Schuldt yesterday in Traffic Court, following his conviction on a reckless driving charge.

He was arrested after the automobile he was driving along Pennsylvania avenue southeast was overtaken by Policeman M. W. Hanger, of the Eleventh Precinct, Tuesday night. Hanger testified the speed of the automobile varied from 50 to 70 miles an hour.

Attracted by the screams of a woman in the car, Hanger said, he set out in pursuit of the car and overtook it after a race of several block. He said Amick told him he was taking the woman in the car home, but the woman, Mary Rawlings, told him she lived in the other direction from which Amick was driving.

Pocketbook Stolen in Store.

A pocketbook containing $35 in cash, a rosary and a small diamond ring, valued at $100, was stolen from beneath the counter of the M. Brooks & Son ladies' furnishing store, 1109 G street northwest, yesterday afternoon, Mrs. Helen Shenk, of 1021 Eleventh street northwest, reported to police.

MAJ. DAVISON SETS OUT ON TOUR TO AID AIRPORT IN CAPITAL

District Official Plans to See Cleveland's and Detroit's Model Facilities.

EXPECTS TO BE READY FOR INQUIRY IN APRIL

Accompanied by R. J. Cottrell, Executive Secretary of Board of Trade.

Maj. D. A. Davison, assistant engineer commissioner, left here last night for Cleveland, where he will begin his airport survey in connection with the project for a municipal airport for Washington.

After inspecting the Cleveland airport, which is one of the finest in the country, Davison will move on to Detroit, where he will look over the great Ford airport. He may end his tour there, or he may go to Buffalo.

Accompanied by Cottrell.

He was accompanied on the trip by Robert J. Cottrell, executive secretary of the Washington Board of Trade. This organization has been in the forefront in the movement to establish a municipal airport here.

Upon his return to Washington, Maj. Davison expects to be in a position to answer any question that might be put to him when he appears before the Congressional airport committee early in April.

Represents City in Project.

This joint committee, which is seeking to determine how much the Federal and District Governments should contribute toward the proposed airport, recently called on the District Government and four Federal departments to submit reports outlining their needs with respect to an airport.

Maj. Davison was assigned to prepare the report for the District government. Not only will he cite the District's needs, but he will make recommendations with regard to the cost and use of the field.

Building Trades Ask Hoover's Aid

President Urged to Order Razing of Structures as Help to Jobless.

President Hoover now has under consideration a request from the Washington Building Trades Council to order the immediate razing of buildings on sites needed for the Federal building program. The purpose of this is to relieve the unemployment situation. Between 10,000 and 20,000 persons are reported by the council to be unemployed.

The petition submitted to President Hoover bears the signatures of delegates from 30 local building unions, representing more than 3,000 workers. Charles E. Young, executive secretary of the council, believes that if President Hoover orders immediate razing of these buildings that business conditions throughout the city will be improved.

Empty apartment houses and other dwelling places in various parts of the city will be occupied as persons are obliged to move from the buildings that are torn down, Young pointed out.

Dairy Employe Sues For $10,000 in Injuries

Charles W. Hohman, of Berwyn, Md., asked $10,000 damages for alleged personal injuries in a suit against Joseph A. Wise, Raymond J. Wise and H. Estell Wise, trading as the Wise Brothers, a dairy, yesterday in the District Supreme Court.

Through Attorneys John F. Lillard and H. Winship Wheatley, the plaintiff declared he was employed by the defendants to sterilize milk. On March 27, 1928, the sterilization process was changed without the knowledge of the employe and in pursuance of his duties, he said, he suffered severe burns about the body when scalding water escaped from pipes.

Hoover's Talk to Press Group to Be Broadcast

Arrangements have just been completed by the National Broadcasting Co. and the Associated Press to broadcast the address of President Hoover before the annual luncheon of the Associated Press over a coast to coast network Monday, April 22, Merlin Hall Aylesworth, president of the National Broadcasting Co., announced yesterday.

The luncheon will be held at the Waldorf-Astoria Hotel in New York City and the broadcast will start at 1 o'clock and last approximately an hour. This will be President Hoover's first address since his inauguration.

Gen. Nobile's Rescuer To Visit Capital Today

(Associated Press.)

Capt. Einer Paul Lunborg, rescuer of Gen. Nobile and members of his ill-fated Polar expedition last year, will be presented to President Hoover today by the Swedish Minister.

Lundborg, member of the Swedish army flying corps, who is now on a tour of the United States, studying aviation development and delivering lectures, is to arrive in Washington this morning and leave for Philadelphia after a luncheon at the Swedish Legation.

Bandits Get Company Cash, Overlook Workers' Salary

Two holdup men took $87.27 that belonged to the Standard Oil Company from the right hand shirt pocket of B. B. Weaver, 22 years old, manager of the Standard Oil filling station at 1410 H street northeast, and left $60 of the young man's own money in the upper left pocket, about 9 o'clock last night.

According to Weaver, the two strangers entered his office with guns, ordered him to "stick 'em up," and took the wallet in his right-hand pocket. They also took some small change out of his hip pocket, Weaver said, but disregarded his left upper pocket, where he kept his personal cash. Weaver had just been paid and that is why he had the large sum with him.

The two holdup men, who were described as young and fairly well-dressed, used a green Cadillac touring car for their getaway, Detectives E. E. Thompson and Nally Thomas, who investigated the case, learned. The car was left two blocks from the scene of the robbery. Several people in the vicinity reported that they saw the men speed off in the green car. A hunt for the car was ordered.

NASH "400"

Leads the World in Motor Car Value

Before You Buy Your New Car
Drive the "400"

Let Performance Show You Why the Country Has Gone N-A-S-H

Nothing More to Buy

Prices Range From $970 to $2,106, Including Freight and Complete Equipment

Wallace Motor Company

Distributors—Retail Salesroom

1709 L St. N.W. Decatur 2290